TERRY SPENCE
The News - Move by Move
C-FAX 1070

Victoria Times

92nd YEAR, No. 88 ★ ★ VICTORIA, B.C., MONDAY, SEPT. 22, 1975

7-DAY MONEY-BACK GUARANTEE
on USED CARS AND TRUCKS at
PETER POLLEN FORD

First Breaks Emerge In Forest Dispute

First signs of optimism emerged today as a week of non-productive mediation talks aimed at ending an industry-wide forestry closure, resumed.

A weekend settlement involving two interior forest operations was termed encouraging by the leader of Pulp and Paper Workers of Canada, who takes part in today's resumption of mediation.

Reg Ginn said before going into today's talks he was "quite pleased". that 600 members of International Woodworkers of America voted by more than 80 per cent to accept wage terms of the Hutcheon report, plus a cost of living allowance that goes beyond the special mediator's recommendations.

Both Ginn and Canadian Paperworkers Union president Art Gruntman said earlier the two unions had modified their positon to be presented jointly at today's session, but he declined to elaborate.

It would now be up to the forest companies to respond with a more relaxed positon in the standoff that has closed logging operations, pulp and lumber mills in the province's major industry, Ginn said.

The unions said they expected an answer back from the companies later today.

IWA members in 100-Mile House voted 84 per cent to accept terms of a 26-month contract with Weldwood of Canada Ltd. that would raise the base hourly pay rate from $5.10 to $6.14 now and a further 75 cents an hour would take effect next June 15.

At Quesnel, Weldwood's IWA employees accepted the same terms by an 83 per cent vote.

Their old contract, covering 27 months, expired Aug. 31 and the new agreement will run to Oct. 31, 1976.

CPU members who picketed Weldwood removed pickets after the votes were taken. They had taken the action because Weldwood is the owner of the mill they are striking, Cariboo Pulp and Paper Co.

For a week, representatives of the forest industry, pulp and IWA unions have been meeting in the legislative buildings with mediation assistance at the request of Labor Minister Bill King.

"I told the minister if we left Victoria without a settlement, it wouldn't be our fault," Ginn said.

The weekend decision to modify demands, plus the IWA acceptance in the interior led him to "hope for dialogue to start this morning." Ginn said there had not been negotiations up to this point.

He said he was encouraged by the Quesnel settlement because it shows "there are people in the province who recognize that besides across the board increases there are other matters to be considered."

But he felt the IWA generally is in a difficult position because its leaders had recommended acceptance of the Hutcheon report and the large coast membership had turned them down.

The IWA was not consulted or informed of the joint action by pulp unions in reducing their demands, Ginn said.

Forest Industrial Relations, representing the companies, had been adament in its position to date, refusing to move beyond the Hutcheon recommendations.

Gruntman indicated the unions would abandon mediation talks if FIR failed to respond to the new pulp workers' positon.

Plunges 4,500 Feet ...Lives

ROCKY MOUNT, N.C. (UPI) — Allen Wooten, 22, made his 79th jump from a Cessna 172 on Saturday, but said Sunday from his hospital bed it may have been his last.

The chemist plunged 4,500 feet to the ground when his main parachute failed to deploy and his reserve chute became entangled in the main lines. He lived thanks to some large trees which slowed him, and a large mud puddle which absorbed most of the impact.

He fractured two vertebrae, but otherwise emerged with only scratches and a few bruises.

The jump was part of a benefit for the Stony Creek Rescue Squad, which took him to hospital.

Wooten said he made the first 2,500 feet of the jump free fall. When he pulled his main parachute, "The chute just didn't open at all. As soon as I noticed the malfunction, I went to my reserve." But the reserve chute became entangled in the main lines and "it didn't slow me down at all."

"I didn't even look at the ground while the reserve was out," he said. "If I had looked at the ground coming up at me, it would have really scared me bad."

★ SPORTS ★

New England Patriots sparked a brief players' strike by four National Football League clubs last week. The walkout ended in time for Sunday's season openers, but the Patriot's offence didn't seem to realize it. New England was shut out 7-0 by Houston Oilers. Page 12.

Elsewhere on today's sports pages:

The last time Sonny Wade played a football game at Vancouver's Empire Stadium was last year's Grey Cup final, in which he came off the bench to quarterback Montreal Alouettes to a victory over Edmonton Eskimos. Saturday night Wade was back, this time against B.C. Lions, and it was like watching a re-run. Wade again came off the bench, this time to direct the Als to a come-from-behind win over the Lions. Page 12.

There could be some changes in the rules for next year's C-FAX Rotary salmon derby, thanks to the honesty of Ron Richards of Victoria. Richards won the hidden-weight prize, a station wagon, in Sunday's derby with a salmon he said he caught at 2:45 p.m. He weighed in ahead of the 3 p.m. deadline but the catch came 45 minutes after a 2 p.m. stop-fishing deadline printed on the entry tickets. It would have been impossible, of course, to check the time every angler pulled in his line, so derby officials decided to let Richards keep the car. Page 12.

British Columbia Amateur Hockey Association delegates, attending the 56th annual convention in record numbers, detect a slowdown in registration. They blame increased arena rentals and rising costs. The BCAHA itself lost $10,000 last year and delegates voted down a proposal that was intended to carry the provincial body into the black. However, the finance-raising plan — a $1 assessment against each of the estimated 60,000 players in B.C. — will be introduced for the start of the 1976-77 season. Page 13.

Boston Red Sox have a 3½-game lead over Baltimore Orioles in the American League East baseball pennant race but lost rookie hitting star Jim Rice with a broken hand. Page 16.

There's talk again of changing the format of the Ryder Cup golf matches between Great Britain and the U.S. after the Americans breezed to another victory. Page 13.

NEWS BRIEFS

Coffee Price Hike

TORONTO (CP) — The wholesale price of roasted coffee will increase by about 15 cents a pound and prices of instant brands will go up between 2½ and three cents an ounce, General Foods Ltd. announced. The increases, effective immediately, are the second in the last eight weeks.

Tunnel Bombed

GLASCOW (Reuter) — A bomb exploded in a tunnel under the River Clyde Sunday night and the Tartan army, an extremist Scottish nationalist group, claimed responsibility.

No one was injured and there was little damage. The tunnel later was reopened to traffic and pedestrians.

New Viet Currency

SINGAPORE (Reuter) — South Vietnam's Provisional Revolutionary Government today announced creation of a new currency to replace the devalued money of the government of former President Nguyen Van Thieu.

Hurricane Again

MIAMI (UPI) — Tropical storm Eloise became a hurricane again today and was expected to strike the Gulf Coast tonight somewhere between Mobile, Ala., and Pensacola, Fla., the National Hurricane Centre said.

Sask. Tel Ups Rates

REGINA (CP) — Faced with an estimated deficit of $7 million in 1976, Sask. Tel today announced increases in rates effective Nov. 1. Residents of many communities will have their basic rates increased to $4.25 a month while Regina and Saskatoon residents' cost will increase to $5.

Highway Closed

REVELSTOKE (CP) — RCMP, fearing a burning railway tank car containing 16,000 gallons of gasoline could explode, closed the Trans-Canada Highway east of here for several hours Saturday. The car, one of 12 units of a 98-car eastbound freight that derailed eight miles from here, burst into flames following the derailment.

Firemen battle Brockton blaze

OVAL RAZED

VANCOUVER (CP) — Arson was believed responsible for a spectacular fire Sunday that destroyed the old Brockton Oval grandstand in Stanley Park.

The blaze broke out about 9:30 p.m. and swept through the grandstand and attached facilities before firemen arrived. Only a few charred boards and a chimney were still upright 40 minutes after the fire was first seen.

Fire officials said witnesses told them flames shot rapidly from one end of the grandstand to the other and the whole structure was engulfed in flames within three minutes.

"It's obvious that an incendiary fluid of some sort was used," Percy Flelly, assistant fire chief, said at the scene. "Somebody lit it."

Flames and sparks shot an estimated 100 feet into the air at the height of the two-alarm blaze.

Police closed off the area to all traffic when the fire, which could be seen for miles, attracted a large crowd. There were no reports of any injuries.

$500,000 N-Plant Blast

POINT TUPPER, N.S. (CP) — Damage may reach $500,000 from an explosion and fire in a large storage tank at the Atomic Energy of Canada Ltd. (AECL) heavy water plant during the weekend.

The explosion Sunday followed by half an hour a power and steam failure at the Nova Scotia Power Corp. generating station plant here.

William Hatton, the AECL plant's heavy water manager, said RCMP are investigating the two incidents, but added there is only a remote possibility they were related.

The explosion at the AECL plant occurred in a tank which contained about three tons of enriched deuterium oxide. Officials said a small amount of hydrogen sulphide gas in the tank ignited in the blast and caused a fire which burned outside the tank for about an hour.

Damage to the plant may reach $200,000. The heavy water destroyed in the explosion and fire was valued at about $300,000.

Hatton said none of the hydrogen sulphide gas, deadly if contacted in large quantities, escaped.

The Nova Scotia Power Corp. generating station was out of operation most of Sunday and one of its two generating units may not be restored until later this week.

Bread Shortage Worse, Bakers Lay Off Men

By HOI-YIN DER
Times Staff

The Vancouver strike of the bakers union has caused the lay-off of workers at Victoria's McDonald's Bakery and a bread shortage at independent supermarkets and smaller corner grocers.

Twelve production workers at McDonald's were issued lay-off notices today and another three workers in the shipping department will be given notices Tuesday, said John McDonald of McDonald's Bakery.

"We've been forced to lay off workers because there's just not enough work at the plant now that the bakers union has threatened to picket us if we continue to serve stores who are members of the food council," McDonald said.

The picket threat was delivered to McDonald's on Friday, leaving Shop-Easy stores in the Greater Victoria area with empty bread shelves Saturday morning.

Small grocery stores have also been affected by the bakers union's move.

Even though demand for bread at these stores has increased since the strike, McDonald's has, since Friday, been forced to limit supplies to them.

"To avoid pickets going up around our plant, we can only give the grocery stores the same amount of bread they had received prior to the strike," McDonald said.

"I can't think why they're doing this," said a local grocery store owner, "except to hurt the small businessman and to annoy and frustrate the public."

He said that prior to the strike, his bread demand was 200 loaves per day, and he got it all from McDonald's. He can now handle 500 loaves a day but is only receiving 80.

Victor Eng of Super Low Cost Market, 899 Esquimalt, said he went down to McDonald's today with a request for 200 loaves — they wouldn't release any to him.

"The only reason I got is that they're afraid of being picketed."

McDonald's stopped its supply of bread to Shop Easy because the chain is a member of the B.C. Food Industry Relations Council, bargaining agent for most of the province's major supermarkets, which locked out members of the Bakery and Confectionary Workers union, the Meatcutters union and the Retail Clerks Union early this month.

Until now, the lockout has

See BAKERS Page 2

16 ARRESTED IN ONTARIO DRUG RAID

TORONTO (UPI) — Sixteen persons were arrested and chemicals capable of producing $13.6 million worth of "speed" and a small arsenal were seized in a weekend police raid on an abandoned farmhouse 150 miles northeast of here, Metro police reported today.

A police spokesman said the pre-dawn raid Sunday on the isolated farmhouse in Barry's Bay, Ont., culminated a three-month-long investigation by city police and the RCMP.

Seized were chemicals and laboratory equipment to make 100 pounds of methamphetamine worth $13.6 million on the street, he said.

Also turned up by police were four loaded 12-gauge shotguns, 400 rounds of ammunition and a police radio.

Sixteen Ontario residents ranging in age from 19 to 48 were arrested on various drug conspiracy and weapons charges.

Atom Bombs Next In Terror Arsenal

WASHINGTON (Reuter) — Torrorists may soon turn to weapons of mass destruction such as atomic bombs, a senior U.S. state department official says in an interview published Sunday.

Assistant State Secretary Robert Fearey, co-ordinator for federal agencies working to combat terrorism, says new weapons being constantly added to terrorists' arsenals will make them increasingly dangerous.

His remarks are in an interview published by the magazine, U.S. News and World Report.

"All sorts of small, portable, easy-to-operate, highly accurate and highly destructive weapons are being adopted by armed forces, with constant danger of their falling into the hands of terrorists," Fearey said.

He cited the Soviet SA-7 — a portable heat-seeking rocket — and noted that such rockets had been confiscated from Palestinian terrorists at the Rome airport in 1973.

He said terrorists no longer are limited to aircraft. "There's even concern that, at some point, terrorists might try using weapons of mass destruction."

Asked if he meant nuclear weapons, Fearey replied: "We've had threats of this sort already," but said there was no evidence terrorists actually possessed them.

Another potential danger, Fearey said, was the "possibility of aggressor governments concluding that modern warfare is too expensive, too destructive and too risky" and "they might turn instead to surrogate terrorist techniques where they would, in effect, employ a terrorist organization to go into a target country and disrupt it and subvert it."

WORDPLAY

Send your own WORDPLAY, care of this newspaper.

INDEX

Classified 386-2121
News 382-3131

	Page
Births, Deaths	24
Classified	24-33
Comics	23
Entertainment	15
Family	20, 21
Finance	8
Gardening	25
Sports	12-14, 16
TV, Radio	25

WEATHER

Tonight: Clear. Tuesday: Cooler

Japanese Firm Joins Big Oil Sands Scheme

By MEL TSUJI
Special to The Times

TOKYO — A Japanese oil company has been given official government backing to go ahead with an Alberta tar sands operation that is being hailed here as a "national project."

Fuyo-Marubeni Oil and Gas of Alberta received tentative approval to obtain financing to continue a $10-to $15-million experimental in-situ pilot project it has been conducting since last year with Canadian Industrial Gas and Oil Ltd.

The approval came down through the Japan Petroleum Development Corp., a government organ created especially to help finance private Japanese overseas energy exploration.

The JPDC and F-M now are awaiting agreement on the proposed creation of a new firm, which would manage and finance the Japanese side of the tar sands joint venture.

Though all Japanese officials contacted here declined to comment on the new company, a Japanese business journal said last week the new firm would be called the Japan-Canada Tar Sands Development Co-operation Co.

I Was Ordered to Kill Anderson: Howard Hunt

By BOB WOODWARD
Washington Post

WASHINGTON — E. Howard Hunt told associates after the Watergate break-in that he was ordered in December, 1971, or January, 1972, to assassinate syndicated columnist Jack Anderson, according to reliable sources.

According to the sources, Hunt told his former CIA associates that the order was cancelled at the last minute — but only after a plan had been devised to make Anderson's death appear accidental.

His alleged plan involved the use of a poison to be obtained from a former CIA physician. The poison was a variety that would leave no trace during routine medical examination or autopsy.

Hunt told the sources that Anderson was to be assassinated because he was publishing sensitive national security information in his daily newspaper column based on top-secret military and diplomatic documents in Anderson's possession.

Hunt, a retired CIA agent, pleaded guilty in 1973 to charges stemming from the Watergate break-in in which he participated. He is now serving a prison term in Florida. Through his lawyer, Hunt said he would have no comment on the allegation that he planned to assassinate Anderson.

Hunt told associates after the Watergate arrests in June, 1972, that the assassination order came from a senior official in the Nixon White House.

The sources added, however, that Hunt has told contradictory stories.

To one source he said the order came directly from the senior official. To another he said that there was an intermediary who relayed the instructions of the senior official.

Planning for the assassination extended over several days, the sources said, and went forward in sufficient detail to be one of two incidents which Hunt confidentially revealed to former CIA associates after the break-in.

He told the associates that he feared that an investigation of the break-in would lead to disclosure of the assassination plan and the burglary of Dr. Daniel Ellsberg's office.

The identity of the former CIA doctor and the reason the assassination was called off could not be determined.

Hunt and others broke into Ellsberg's Los Angeles office in 1971, seeking infomration

See KILL Page 2

LISBON PM BOMBED

LISBON (TNS) — Military authorities tightened security around prime minister Jose Pinheiro de Azevedo today after an explosion rocked the seaside palace where he was staying.

An anonymous telephone caller to press agencies purporting to speak on behalf of the right-wing, self-styled Portuguese Liberation Army claimed responsibility today for the bomb.

New Fighting Breaks Shaky Beirut Truce

Times News Services

BEIRUT — Street fighting exploded again in Beirut's eastern suburbs today despite efforts of high-level Syrian mediators to make effective a weekend ceasefire in the communal Lebanese warfare.

Moslem leftists and right-wing Christians fought with machine-guns, mortars and grenades. Snipers fired at passers-by from rooftops.

Sunday had been a day of comparative calm following agreement on a ceasefire Saturday night. Officials toured the ravaged commercial area around Martyr's Square and residents ventured out of their homes for the first time in a week.

Security forces entered the worst combat zones and picked up dozens of bodies, raising the death toll to nearly 400 since the year's fifth round of communal warfare erupted in Tripoli Sept. 3 and spread to Beirut on Sept. 14.

In the commercial quarter Lebanese and Syrian firemen finally brought under control fires started Friday and Saturday by bazooka and mortar fire and rocket grenades.

50 firetrucks from Damascus, The Syrians brought about 60 miles away. The downtown area, the Wall Street of the Middle East, was pockmarked with gutted, smouldering buildings.

A police spokesman said several snipers were cornered and shot.

Syrian, Lebanese and Palestinian leaders continued their efforts to end the communal conflict that has killed more than 2,000 persons this year.

The Syrian foreign minister, Abdul Halim Khaddam, and Chief of Staff, Gen. Hikmat Chehabi, were meeting with Premier Rashid Karami, a Moslem; Interior Minister Camille Chamoun, a Christian, and Palestinian leader Yasser Arafat.

Meanwhile, thousands of Lebanese took refuge in Damascus, the Syrian capital.

Other thousands were crossing the border every day to buy food and gasoline because of shortages in Lebanon, and the Syrian authorities began restricting sales to prevent shortages and hoarding.

BAKERS LAID OFF

Continued from Page 1

not affected Victoria stores to any great extent :but since the weekend McDonald's bread has also been cut from Safeway, Supervalu, Maverick and Econo-Mart stores.

"The bakers union has nothing to do with us . . . our contract is with the Teamsters," McDonald complained.

Hugh Comber, business agent for the Bakers Union said in an interview from Vancouver today that the reason McDonald's was threatened with pickets is "as far as we're concerned, there's too much bread on the Island and it's mostly from McDonald's."

"We had warned them when the strike first started that if they did not take any new accounts, we wouldn't picket them," Comber said. "Now we find that Safeway, Supervalue and other stores never serviced by McDonald's running with McDonald's bread."

But McDonald said his firm has always supplied Safeway with bread, although Safeway's demand has been greater since the strike.

"We've abided with their conditions right from the start by not taking any new accounts," McDonald said.

Comber, however, said this is not the case and "we've had people watching over there."

"They had better keep their word this time," Comber warned.

Peter Wilson, secretary-treasurer of Teamsters local 464 said "if our people are merely selling bread to outlets they normally service, then they should be allowed to continue."

"The demand at these outlets would naturally be greater," he continued, "and they should be able to service this demand."

Wilson said the Teamsters' position is that it will not cross a picket line set up by the Bakers Union.

"But if it is an illegal picket line, McDonald can go to court and have it removed," Wilson said, adding that it was McDonald's decision to yield to the Bakers Union and "not ours."

No Break In Strike

MONTREAL (CP) — The city's second transit strike in less than a month entered its fifth day today folowing union leaders' rejection Sunday of the latest transit commission wage offer. Montreal Urban Community Transit Commission (MUCTC) chairman Lawrence Hanigan proposed at a news conference Saturday a 12-per-cent increase retroactive to July 12 providing the workers returned to their jobs today.

DEEPSEA SHIPS

(All cargoes are forest products unless otherwise stated.)

Victoria—Common Venture, loading grain.

Esquimalt—Sealand Finance, container ship in for work.

Houston Passage—Frances.

Ali Pulled a Gun on Me, Says Frazier

MANILA (Reuter) — Joe Frazier accused world heavyweight champion Muhammad Ali today of pulling a gun on him.

Frazier, who will try to dethrone Ali in the Philippine Coliseum in nearby Quezon City on Oct. 1, said Ali "snapped" an unloaded revolver at him outside his Manila hotel.

The incident occurred, Frazier told a news conference, just before dusk Sunday night when Ali drove from his own hotel about three miles away to bait the challenger.

Ali "came in front of my hotel last evening and started making crazy remarks," Frazier said. "I threw a pillow out of the window . . . I thought he was tired."

"I don't like people playing with guns," the 31 year-old former titleholder exclaimed. "A lot of accidents happen like that . . . even if they are loaded or not. He snapped the gun about four or five times up at the balcony where I sat."

Ali pulled the trigger several times, Frazier said.

Fireman comfort guest who inhaled smoke during hotel blaze

600 Flee Montreal Hotel Blaze

Times News Services

MONTREAL — More than 600 persons were evacuated today when a general alarm fire struck the Laurentian Hotel at Dorchester and Peel.

More than two hours after flames broke out at 7 a.m. on the ground level of the 20-storey hotel, firemen began a room-by-room search for victims.

Early reports indicated all guests had escaped safely. Montreal General Hospital said one guest had been admitted for treatment of acute smoke inhalation.

A fire department spokesman said the fire appeared to have originated in the ceiling of a restaurant off the lobby of the 900-room hotel. Cause of the blaze is not known.

Streets in the area were closed by police during the fire, adding to the problems of rush-hour motorists making their way to work in a city that has been without public transit for five days.

A hotel spokesman said guests would be able to return to their rooms this afternoon.

STINGY

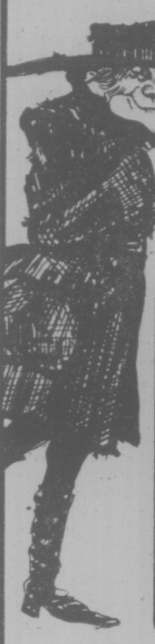

THAT'S FIAT THE GAS MISER

39.1 miles per gallon! That's the gas mileage a Fiat 128 sedan recorded in the C-FAX Mileage Challenge. This is true Island driving conditions, (not test-track controlled) and that includes the gas-guzzling Malahat drive too! This is the kind of economy you can expect from a Fiat.

FIAT 131

Parkdale MOTORS LTD. FIAT

"The downtown FIAT dealer"

2151 BLANSHARD – 386-2277

Motor Dealer Licence D46-99

Kill-Columnist Plot Reported

Continued from Page 1

on the Pentagon Papers defendant.

The illegal entry has publicly revealed in mid 1973.

The aborted Anderson assassination plot, however, never has been revealed previously. Neither the Senate nor House committees now investigating the CIA are aware of the alleged plot, according to staff members.

Other sources intimately familiar with the Watergate investigations expressed surprise that such a plan could have been kept secret for so long.

For example, Charles Colson, the former White House special counsel who recruited Hunt for White House work, said Saturday that he had never heard of the plan.

The alleged Anderson assassination plan has no connection to a previously reported incident in which Watergate conspirator G. Gordon Liddy apparently thought he had been ordered to kill Anderson.

The Liddy incident, according to testimony before the Senate Watergate committee, was triggered by a chance remark by former president Nixon's deputy campaign director, Jeb Stuart Magruder, who expressed a desire to "get rid" of Anderson.

Liddy apparently took him literally, but Magruder soon made it clear that he was not serious, according to Watergate testimony.

By all available accounts the Liddy incident never was followed by actual steps to plan the assassination of Anderson.

William Snyder, Hunt's attorney, said he spoke to Hunt Friday about the alleged Anderson plot and that neither he nor his client would make any comment.

A source close to Hunt said that Hunt and his attorney were worried that public disclosure of the alleged assassination plot might lead to another investigation.

Referring to acting U.S. Attorney Earl Silbert, who headed the first Watergate investigation, the source said: "You've got Earl Silbert sitting there and Howard (Hunt) heads his s— list . . . what a zealot can do with the conspiracy law is amazing even if nothing was done."

It was in part Hunt's refusal to co-operate with the first Watergate investigation that prevented Silvert from uncovering the full extent of the Watergate conspiracy.

Anderson was a frequent target of White House efforts to discredit him or to locate his sources, according to information made public during the various Watergate investigations.

H. Donald Stewart, a former top Pentagon investigator, said in a series of recent interviews that none of the Watergate-related investigations publicly revealed the true extent to which Anderson was a thorn in the side of the Nixon administration.

Patty, SLA Break Cited

Times News Services

SAN FRANCISCO — A seven-page document may become a prime defence exhibit in the Patty Hearst case.

The document, reported in two newspapers today, shows a possible rift between Hearse and her two fellow fugitives William and Emily Harris.

The San Francisco Chronicle said a source close to the case described the document as "a missive of condemnation" addressed to the Harrises.

It was found Friday along with other evidence in the apartment where Hearst and fellow fugitive Wendy Yoshimura were arrested.

The Chronicle said its source reported the document is in Yoshimura's handwriting.

The New York Times reported that the document represented a possible break between Miss Hearst and the SLA.

It said the document showed Hearst and Yoshimura were opposed to the use of bombings and other terrorist activities advocated by the Harrises and other SLA members.

Charles Bates, special agent in charge of the FBI office here, refused to comment on the document, saying to do so would prejudice trial evidence.

Catherine Hearst, after a visit with her daughter at the San Mateo County Jail in Redwood City Sunday, said there had been a noticeable change in Miss Hearst's appearance since her arrest Thursday.

"She seems more in touch with reality," said Mrs. Hearst. "The first time we saw her she was not herself. She seemed to be spaced out up here (motioning to her head).

"Today she wasn't smoking and she was much better. She's getting better every day. But she's still not the same girl she was before she was kidnapped."

the weather

A disturbance out in the Pacific is gradually edging eastward. This will result in some cloudiness developing on the North Coast and the outer South Coast tonight and Tuesday. Elsewhere on the South Coast morning cloudiness on Tuesday will be followed by sunshine in the afternoon. Temperatures will be cooler on Tuesday over most of B.C.

DOMINION PUBLIC WEATHER OFFICE
10 A.M. FORECASTS
Valid Until Midnight Tuesday

Greater Victoria: Mainly sunny. Tuesday morning cloudiness becoming sunny in the afternoon. Highs today around 20. Lows tonight near 8. Highs Tuesday near 18.

Greater Vancouver, Lower Mainland, East Vancouver Island: Sunny. Tuesday morning cloudiness becoming sunny in the afternoon. Highs today near 20. Lows tonight around 8. Highs Tuesday near 18.

North and West Vancouver Island: Sunny. Tuesday, morning cloud with sunny periods in the afternoon. Highs today near 20. Lows tonight near 7 except 5 inland. HighsTuesday around 17.

TEMPERATURES

Yesterday	Max.	Min.	Prep.
Victoria	24	13	
Normal	18	10	
One Year Ago			
Victoria	27	17	

ACROSS THE CONTINENT

Prince Rupert	21	6	—
Pr. George	22	3	—
Kamloops	26	8	—
Vancouver	21	10	—
Lethbridge	24	7	—
Medicine Hat	21	6	—
Vermilion	24	5	—
Edmonton	25	3	—
Jasper	25	3	—
Banff	25	3	—
Coronation	24	9	—
Calgary	25	6	—
Pr. Albert	18	3	—
N. Battleford	21	6	trace
Saskatoon	19	4	—
S. Current	18	6	—
Yorkton	15	6	—
Moose Jaw	18	6	—
Thompson	16	6	—
North Bay	13	7	1.3
Regina	16	3	—
Estevan	16	4	—
Brandon	17	2	—
Winnipeg	16	4	—
Kenora	13	5	.5
Thunder Bay	8	2	1.5
The Pas	16	6	—
Dauphin	16	6	—
White River	10	2	.3
Toronto	19	8	—
Ottawa	17	10	1.0
Montreal	21	11	.3
Fredericton	21	15	.8
Charlottetown	23	17	.5
Quebec	21	11	2.8
St. John's	26	19	—
Halifax	25	20	—

U.S. Temperatures: Seattle 30, 13; Spokane 26, 12; Portland 31, 11; San Francisco 19, 12; Los Angeles 24, 17; Phoenix 38, 24; Las Vegas 33, 18; Chicago 13, 9; New York 22, 14; Miami 32, 26.

World Temperatures: Min-Max): Amsterdam 9, 20; Athens 21, 31; Bangkok 30, 32; Berlin 8, 18; Brussels 10, 19; Buenos Aires 10, 15; Frankfurt 15, 22; Geneva 13, 23; Helsinki 8, 16; Hong Kong 27, 33; Kiev 13, 25; Lisbon 16, 24; London 12, 20; Madrid 14, 28; Moscow 13, 19; Paris 11, 22; Rio 14, 29; Rome 19, 28; Seoul 17, 28; Singapore 25, 32; Stockholm 11, 15; Taipei 24, 28; Tokyo 24, 32.

CITY'S WEATHER RECORD

Sunshine Sept.	167.7 hrs.
Last Sept.	171.6 hrs.
Normal (30 yrs)	151.8 hrs.
Sunshine, 1975	1788.0 hrs.
Last year	1800.5 hrs.
Normal (30 yrs)	1853.0 hrs.
Precip. Sept.	1.3 mm
Last Sept.	5.1 mm
Normal (30 yrs)	20.3 mm
Precip., 1975	367.8 mm
Last year	423.7 mm
Normal (30 yrs)	366.2 mm

Sunrise, Sunset Tuesday (Pacific Daylight Time)
Sunrise 7.1 Sunset 19:12

TIDES AT VICTORIA HARBOR
(Tides listed are Pacific Standard Time)

	Time	Ht.	Time	Ht.	Time	Ht.	Time	Ht.
	H.M.	Ft.	H.M.	Ft.	H.M.	Ft.	H.M.	Ft.
22	03.50	7.1	09.15	5.4	15.25	7.8	22.00	3.5
23	01.20	6.9	10.00	5.9	16.00	7.9	22.45	3.2
24	05.25	6.8	10.30	6.3	16.05	8.0	23.30	3.0

TIDES AT SOOKE

	Time	Ht.	Time	Ht.	Time	Ht.	Time	Ht.
	H.M.	Ft.	H.M.	Ft.	H.M.	Ft.	H.M.	Ft.
22	02.55	8.0	08.30	5.6	14.35	9.0	21.35	4.2
23	03.35	7.7	08.45	6.0	14.35	9.2	22.20	4.0
24	04.20	7.4	08.50	6.4	14.50	9.3	23.05	3.9

TIDES AT FULFORD HARBOUR

	Time	Ht.	Time	Ht.	Time	Ht.	Time	Ht.
	H.M.	Ft.	H.M.	Ft.	H.M.	Ft.	H.M.	Ft.
22	06.05	9.4	11.35	6.2	17.30	9.8	23.55	4.0
23	07.00	9.4	12.00	6.8	17.45	9.8		
24	00.35	3.6	07.50	9.4	12.50	7.4	18.10	9.7

SACRIFICE PRICES ON HOME ENTERTAINMENT
Stereo Consoles
Stereo Components
Color TV Consoles
Color TV Portables
B/W TV Portables

WHOOPEE! ONLY 5 MORE DAYS TIL I LEAVE! COME ON IN & MAKE THE DEAL OF A LIFETIME!

mMais FURNITURE and APPLIANCES

1821 COOK ST. 385-2435 Open Thurs. & Fri. Til 9 p.m.

FAIRWAY

DISCOUNT HOUSE
272 GORGE RD. W. — GORGE SHOPPING CENTRE
PRICES EFFECTIVE Sun., Mon., Tues., Sept. 21, 22, 23
Weekdays: 9-9 Sundays: 10-7
We reserve the right to limit quantities

AYLMER Vegetable TOMATO SOUP 6 10-oz. Tins 1.00

STARKIST CHUNK TUNA 6-oz. Tin 49¢

GOVERNMENT INSPECTED PORK RIBLETS lb. 59¢

READY TO SERVE WHOLE OR SHANK PORTION HAMS lb. 1.29

Frozen Chicken BREASTS or LEGS Approx. 3-lb. Bag, lb. 1.09

FRESH CELERY Each Stalk 25¢

BREADED VEAL STEAKETTES lb. 89¢

FRESH PRUNES 5 lbs. 1.00

SWEET AND JUICY ORANGES lb. 10¢

NABOB INSTANT COFFEE 10-oz. Jar 1.59

MARVENS GRAHAM WAFERS 12½-oz. Pkg. 59¢

5-lb. King Size Box SURF DETERGENT 1.59

More Jury Powers Urged

VANCOUVER (CP) — The chairman of the British Columbia Bar Association says that criminal-case juries should be allowed to get directly involved in sentencing defendants they have convicted.

Ken Fawcus said at his first meeting as chairman of the provincial council of the B.C. branch of the Canadian Bar Association, that the Criminal Code should be amended to permit a trial jury to recommend sentence to the judge.

He said that the judge could deliberate with the jury in private after counsel for both sides made submissions before the jury on sentence. The judge also would instruct the jury on sentencing options.

If the judge's sentence differed from the jury's recommendation the judge would be permitted to state the jury's alternative and explain why he differed with it, he said.

Fawcus said the change would give judges the benefit of lay opinion and give the public an understanding of "the heavy responsibility involved in dealing with a person's liberty."

Lay persons also would learn, he said in an interview, "why sentences are given which I think many members of the public think are too light."

Criminal lawyer Harry Rankin called the proposal "just pure nonsense" in an interview outside the meeting.

Rankin also said that judges have much more experience in sentencing and have more resources available to them, such as the advice of probation officers.

Juries, he said, would tend to view sentencing in simplistic "hang 'em or let 'em go" terms.

Criminal lawyer H. A. D. Oliver, chairman of the bar's criminal justice subsection to which the proposal will go in order to prepare a resolution, also indicated he had strong feelings on the subject.

He said, however, that as subsection chairman he could say only that it is "an interesting proposal" that would be discussed by his subsection.

Fawcus said he believes judges don't pay enough attention to sentencing in cases similar to theirs elsewhere.

"Obviously there is a disparity in sentences in courts in B.C. as well as across the country . . . I think many judges are unaware of what other jurisdictions are doing," he said.

Getting juries to participate in sentencing deliberations would force judges to check sentences elsewhere as part of their instructions on what sentencing options are available, he said.

FOUR KILLED

Canadian Press

At least four persons died in accidents in British Columbia during the weekend, three of them in traffic.

A Canadian Press survey from 6 p.m. Friday to midnight Sunday night local times showed three traffic deaths and one fire fatality. The survey does not include industrial accidents, known suicides and slayings.

Alvin Letrud, 75, died Saturday when a fire, which broke out in a mattress, damaged his room in a West Vancouver senior citizens home.

John Bruce, 30, of Richmond, was killed Saturday when his home-made motorcycle went out of control and crashed into a field in Langley.

Christine Bevans, 18, of Vancouver, was killed and three persons were injured in a two-vehicle collision Saturday in Vancouver.

Gary Greenway, 32, of Vancouver, was killed Sunday in a two-vehicle accident in North Vancouver.

b.c. briefs

Teamsters Reject BCR Offer

VANCOUVER (CP) — Teamsters Local 289, representing 250 British Columbia Railway employees, has overwhelmingly rejected the company's contract offer.

Union representative Doug McLeod said Sunday that the truck drivers, warehousemen and office staff voted 99 per cent in favor of rejection. No proposed contract details were released.

"No strike action is planned at this time," McLeod said. "We're going to try to schedule more meetings with the company."

Glen Bowles, of the United Transportation Union, also bargaining with BCR, said his union has met a dead end following meeting Thursday with the company and was to meet today with provincial Labor Minister Bill King.

"The company hasn't bargained with us, they've just made one offer . . . and we can't accept what they offered," Bowles said Sunday.

The UTU and the Canadian Union of Transportation Employees have carried out retating strikes at various BCR installations. CUTE also met with the company last week but a union representative would not comment on the talks.

★ ★ ★

BURNABY (CP) — Four Doukhobor women serving sentences for arson at the lower mainland regional correctional centre stripped nude after fires broke out simultaneously in two prison storage sheds Saturday morning.

Prison officials suspect arson. The fires destroyed a small storage shed and damaged another larger shed about 100 feet away.

Gordon Casford, the deputy director, said the fires started about 7:30 a.m. and Burnaby firemen quickly had them under control.

Eight women housed in a special unit adjacent to the large shed, used mainly to incarcerate Doukhobor women, were immediately evacuated.

Casford said four women stripped off their clothes "as they usually do when there's a fire."

After the blazes were extinguished, the women were moved back into their unit, he said.

★ ★ ★

100 MILE HOUSE (CP) — A bomb destroyed a covered wagon monument at a recreation area Saturday. The wagon, valued at about $1,000, was a monument to the area's history but was not of historical importance itself. There were no injuries.

Alta. MDs To Bill Patients

CALGARY (CP) — Beginning Jan. 1, doctors in Alberta will bill their patients directly at an increased rate, and patients will be required to collect partial repayment themselves from the Alberta Health Care Insurance Commission.

The Alberta Medical Association has unanimously voted to break off negotiations with the province, for increased medical care payments.

The AMA voted to have the new schedule of fees, including a 35.6 per cent increase, posted Jan. 1 and will form a committee to help doctors set up the new billing system.

Under the system, doctors would send bills directly to patients requiring that payment be made directly from patient to doctor.

The patient would then send the bill to the commission, which in turn would send the patient a refund for the percentage covered by the province.

BLOOD CLINICS FALL SHORT

Some 601 donors gave blood during the September series of blood donor clinics operated by the Red Cross.

Spokesman Gerry Savage said the total fell below the minimum goal of 625 donors. Clinics will be scheduled again in October.

He said 114 volunteers gave blood at Friday's all-day clinic at Victoria city hall.

Saigon's New Woes Detailed

VANCOUVER (CP) — South Vietnam is running short of food and faces a massive unemployment problem, Truong Tan, a member of the Provisional Revolutionary Government, told about 200 people Sunday at a benefit for the reconstruction of Vietnam.

He also spoke Saturday in Victoria.

The benefit raised $2,700 during a two-hour concert. Tan represents the PRG ministry of information and culture.

Dr. Alan Inglis, chairman of the Canadian Aid for Vietnam Civilians, sponsor of the benefit, also presented an additional $5,000 to Tan to pass on to the Liberation Red Cross Society.

"We have the following tasks: Healing the scars of war, restoring production and creating public order," Tan said in an interview through an interpreter.

"South Vietnam is running short of food . . . and now the centre of attention is to find jobs for millions of unemployed people," he said.

The U.S. government has failed to live up to the agreement reached in the Paris peace talks to provide financial help to reconstruct the country where it carried out a war for more than 10 years.

Prepaid Legal Aid Eyed

VANCOUVER (CP) — The 18,000-member Teamsters Union in British Columbia has asked B.C.'s bar association to help set up the first prepaid legal services plan in Canada for its members, a bar association meeting was told Saturday.

Sholto Hebenton, a member of prepaid legal service committees of the Canadian Bar Association and its B.C. branch, told the provincial association's council that the teamsters and another unidentified B.C. group have approached the bar on the subject.

The B.C. bar in 1972 was the first association in Canada to start work on a legal insurance plan for those not eligible for legal aid and now hopes to st up a pilot project with one or both of the groups.

Hebenton said such a plan would have to go to the Teamsters executive for approval and then be agreed to by members. Lawyers also would have to agree to serve.

Teamsters lawyer Bryan Williams, elected Saturday as secretary of the bar, said the union wants to see a plan which will cover a wide range of legal services to be performed by the lawyer of the member's choice.

Neither he nor Hebenton could say what monthly premiums would be charged for the plan. Hebenton said premiums in the U.S. for similar plans range from $3 for minor services to $20 for a major plan.

Williams said he hoped a proposal could be worked out by the end of the year to take to the union executive.

He indicated the plan will likely become a benefit up for collective bargaining with Teamster employers. "I would think they would probably be asking the employer for a contribution," he said.

If you hear sounds but don't always understand the words, the Clarifier may be your hoped-for answer!

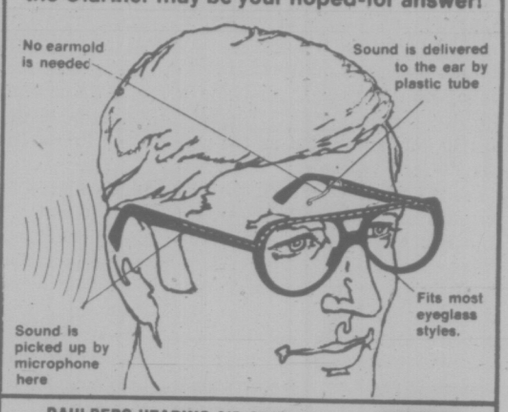

DAHLBERG HEARING AID SERVICE
The Bay, Third Floor, 1701 Douglas St.
Phone 385-1311 or 385-5414
Hudson's Bay Company

ANNOUNCING NEW CANADA SAVINGS BONDS

New Canada Savings Bonds are one of the best things you can do with your money. Why? Because they offer you a great combination of security, income and flexibility. To begin with, they're a safe and secure investment, backed by all the resources of Canada.

They pay you good income. New Canada Savings Bonds give you an average annual interest to maturity in 1984 of 9.38%. Each $100 bond you buy begins with $8.75 interest the first year, and then pays $9.50 interest for each of the remaining 8 years. For income tax purposes, the interest income earned on Canada Savings Bonds is eligible for inclusion under the special interest income deduction of up to $1,000.

They're flexible. You can buy them for cash or on instalments in amounts from $50 to $25,000. And they're instant cash any time. You can see why buying Canada Savings Bonds is a good idea. Here are more facts.

You're eligible!

Every bona fide Canadian resident, adult or minor and the estate of a deceased person, may buy Canada Savings Bonds.

Under certain conditions, as described in the application form, bonds may also be acquired by a Registered Retirement Savings Plan, a Registered Home Ownership Savings Plan, a Registered Pension Plan, a Deferred Profit Sharing Plan or an Employee Profit Sharing Plan.

Period of sale.

Canada Savings Bonds are available now on the Payroll Savings Plan where you work and they go on sale, for cash or on instalments, where you bank or invest starting October 14, 1975.

The Minister of Finance may discontinue the sale of this Series at any time after November 7, 1975, without advance notice.

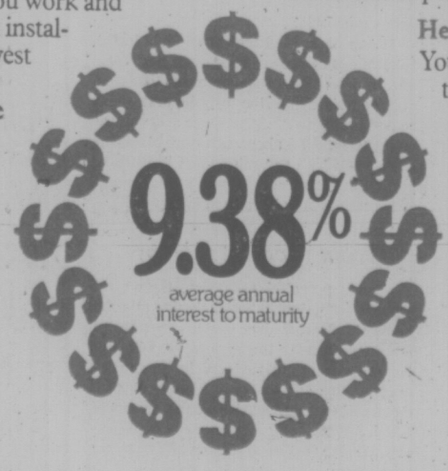

They're instant cash.

Canada Savings Bonds can be cashed at any time for their full face value plus earned interest. To cash your bond, just take it to your bank with proper identification and you'll get your money immediately.

The price.

Up to and including November 14, 1975, Canada Savings Bonds purchased for cash will be paid for at face value without accrued interest. After that date, interest at the rate of 9.38% per year will be charged from November 1 to the end of the month of purchase.

Here's where you buy.

You can buy Canada Savings Bonds three ways. One way is to purchase them at work, on the Payroll Savings Plan.

The other ways are to buy them for cash or on instalments, where you bank or invest.

Security · Income · Flexibility

The Great Combination

Victoria Times

MONDAY, SEPTEMBER 22, 1975

GORDON BELL, Managing Editor — STUART UNDERHILL, Publisher — GEORGE OAKE, Editor

A Dangerous Yearning

It is indicative of our delicate, economically uneasy federation that the resignation of a finance minister causes widespread nail biting. By simply quitting his portfolio John Turner has become a knight errant. Wishful thinkers bandy his name about as the person to lead the federal Conservatives. There is even talk that he would be the man to lead the B.C. Liberals out of their own crumbling ruin.

It is not so much what Turner did or said as finance minister, just the feeling that he was the only cabinet minister who saw the stark economic realities and was willing to do something about it. In too many board rooms he is regarded as the English-Canadian lieutenant, the hard-headed Anglo-Saxon pragmatist in a largely French-Canadian cabinet. This is dangerous, even stupid thinking. Turner was certainly an able minister and a major rallying point for a segment of the Trudeau cabinet. The loss of his counsel leaves the government poorer. But it is wrong to make a myth of his leave-taking when only three months ago some of the very same people were castigating him for an unpopular budget. Perhaps the budget was only the last act of a good soldier. We don't know. Turner isn't saying.

There is too much yearning in this country for a strong man to lead us out of unemployment and inflation. If only there was a decisive man at the top, goes the thinking. The same kind of thinking gave John Diefenbaker and later Pierre Trudeau large majorities. When no magic is immediately forthcoming a jaded public looks for a new formula, a new superman. For better or worse, Canadians gave the Trudeau administration a majority mandate in the last election. To date the Liberal government has done little to solve the twin ills of inflation and unemployment. Winter portents are grim. A private economic research group predicts unemployment will average 7.3 per cent for 1975, rising to 7.6 per cent in 1976. In human terms that means nearly one million Canadians out of work. Consumer prices will rise by about 11 per cent this year and a further 11.5 per cent in 1976.

A federal administration faced with such figures can't fold its arms and rely on the rallying U.S. economy to save the day. The Times believes that blanket wage, price and profit controls are the only alternative after three years of government lethargy. Emerging from a one-day cabinet brainstorming session Prime Minister Trudeau would only say that action on the economy is a high priority. He will have to do better than that before the snow flies over most of this land.

Meanwhile, Canadians should forget about strong men, knights on white chargers and convince their representatives to fight for decisive government action. Unlike the mythical superman, inflation and unemployment are grim realities in Canada today.

Land Is Strong?

The new 24-page provincial government magazine Land dropped into our mailbox recently, as it did in 800,000 other households across British Columbia. A reading of the half dozen articles and a perusal of the pretty color pictures left us thinking: "Was this trip necessary?"

Aside from the pretentious title (Air, Fire and Water quarterlies to follow?), it seems to fall far short of its stated intention, "to increase and disperse knowledge" of provincial resource policies and presumably to encourage a continuing debate on their direction.

Debate connotes argument, controversy, opposing opinions, from which come new policies and changed attitudes.

But the articles in Land for the most part are as bland and unstimulating as the bureaucracy which apparently produced them, if the reader can penetrate behind the wall of jargon that seems to cut off 99 per cent of British Columbians from the resource management debate. Consider the following, the concluding paragraph of one piece in Land:

"Work has begun on quantifying the socia-economic aspects of land-use decisions and certainly this type of information will be essential to improving the quality of decisions about future use of land in the province."

How does that stimulate your intellectual juices?

Still another article, headed tritely Keeping The Options Open, about preserving farmland, concludes: "Governments, not just in B.C., but everywhere, face ever increasing needs to control and preserve land for future generations. The time for indiscriminate land use has passed. The time for preserving it is now." Gee whiz, we thought we'd all agreed on that two years ago with the Land Commission Act.

The first issue of Land closes on a Pollyanna note too, in an article about a small successful coal strip mine reclamation project: "It's heartening evidence that land use conflicts can be resolved; that public awareness and concern for the environment can pay off."

Gosh, that's nice. But then, if everything's fine, as Land implies, what's the need for such a publication?

"... I guess it means the symphony got a smaller grant than it asked for ..."

MAURICE WESTERN

Does Gov't Know Way Out?

OTTAWA — In the aftermath of the Turner resignation, the prime minister faces no ordinary task of cabinet reconstruction. It became clearer than ever last week that he is dealing not only with a complicated political problem but also with a developing crisis of confidence.

Following the cabinet meeting at Meach Lake, Trudeau told reporters that wage and price controls had been discussed, with other alternatives. No decision had been reached.

But its own testimony the government over the past three years has repeatedly considered and rejected controls. This is part of the problem. For the present ministers, in parliament and in the course of a general election campaign, have exerted themselves to persuade the public that controls, would be unhelpful, inequitable, unworkable and a bureaucratic nightmare.

Nothing Else Works

If the government now concludes from its studies of a deteriorating situation that controls have become necessary, they must overcome the very doubts which ministers created or strongly reinforced. A persuasive argument can be made but it is, obviously, one to make any politician shudder. This is that the government has made the case of controls by demonstrating through unsuccessful policies that nothing else will work.

In presenting his June budget, John Turner made the important and, for the government, helpful point that the situation has changed since 1973 and 1974. Inflation no longer reflected primarily international forces. It was being generated instead by escalating domestic costs in an under-employed economy. There was, accordingly, a respectable economic case for controls, which would offer assurance to competing groups that burdens were being fairly shared.

Turner did not fail to emphasize the "immense difficulties and disadvantages" of a controls policy. But he then added, in a very significant passage, that "these costs would be worth paying if direct controls could be successfully imposed." Why then were they not being introduced? The budget speech gave only one reason. Success would depend crucially on widespread public support. Public conviction of need was indispensable and, as Turner said, "That point has not been reached."

According to most readings of economic trends, the prospects, both for the coming winter and for 1976, are bleaker than was earlier assumed. The Conference Board of Canada, an independent group, has revised its forecasts and now anticipates higher unemployment, steeper inflation and slower growth of output than was foreseen last summer. There was a rather similar message this week from Robert Baguley, an economist of the Royal Bank of Canada (our most optimistic), who also warned that the current pace of wage demands might force the country into controls.

If more serene views prevail in government, remarkably little has been said about them. Nor has there been any serious attempt to counter the impression, growing steadily in recent weeks, that there may now be no practical alternative to a controls policy if inflation is to be checked. If ministers do come to this conclusion, what Turner said in June

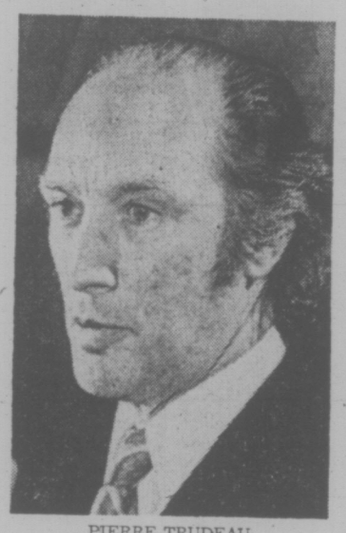

PIERRE TRUDEAU
... faced with crisis of confidence

becomes peculiarly relevant now. Whether the duty is palatable or not, they must make a public case which carries conviction and commands the support necessary for the success of the policy.

In the ordinary course, it is not particularly difficult for cabinet ministers to shrug off warnings from the private sector. The views of one economist, banker or industrialist are commonly offset by those of other and the government is, in any case, not short of experts. But ministers, or at least those opposed to controls, must have been rudely jolted by the opinions voiced this week by Simon Reisman, who served Turner, until last spring, as deputy minister of finance.

Reisman had indicated earlier that the government, in his view, ought to consider controls. What he now says, however, is that the government has no alternative if it hopes to deal with runaway costs.

This is advice from the private sector but is not advice that can be easily ignored. The difficulty is not solely that Reisman made an impact as a tough, competent and highly articulate public servant. It is rather, to use his own words on receiving an outstanding achievement award that: "I've been around the track quite a few times for the government." In fact, he left the track so recently that his views must carry exceptional weight.

Reisman's Switched

It was in 1970 that Reisman became the government's senior financial adviser. No one knows better the economic calculations and miscalculations that went into successive budgets (not including that of last June). While he cannot have access now to all the information pouring into the ministry of finance, he obviously knows far better than most people where to look for the signs and portents and how to interpret them.

Reisman's views are not simplistic. He does not see controls as a panacea and does not recommend them as practical policy in isolation. He warns, in fact, that they would be useless unless supported by restraint both in government expenditures and in monetary policy. He also argues, reasonably, for a degree of flexibility.

Details apart, the argument sounds very like the economic, as distinct from the essentially political part, of Turner's June report. There is, however, one significant difference. After the passage of three months, Reisman is persuaded that there is no alternative. Turner has resigned but his present views are not on the public record.

With confidence shaken by recent events, the prime minister is confronted with choices involving both personalities and policies. The announcement he makes this week will necessarily be taken as a message to the country, whether of policy continuity, which may be widely interpreted as drift, or of new directions — the most obvious of which has been indicated by Reisman. What is plainly needed in the present atmosphere of uncertainty is a clear indication to the country that a government, pledged to leadership, knows where it is going.

TOM WICKER

Assassination Rules Politics

NEW YORK — Betty Ford may be able to say courageously that in the personal sense the possibility of an assassination is just something a U.S. president's family has "to live with."

In the more general sense, however, the nation can hardly take the same fatalistic attitude — particularly a nation that in less than a decade has seen a president assassinated, a leading presidential candidate assassinated, a major presidential candidate paralyzed for life after an assassination attempt, and a great racial and political leader assassinated.

Looked at that way, even without any conspiratorial inferences, it is obvious that modern American history is too nearly being dictated by murder. No one will ever know, for only one example, whether the Vietnam war would have developed the way it did had it not been for the assassination of John Kennedy. But it can be said with some certainty that Lyndon Johnson could not have become president except by succession from the vice-presidency.

One Causes Another

Even the incident involving Ford — although it cannot as yet certainly be called an assassination attempt — was near enough to the real thing to have its possible effect on the 1976 campaign. That is because it is now less likely than ever that Edward Kennedy will be a candidate; and if he does become a candidate, it is more likely that this last of the Kennedy brothers will become an assassin's target. There seems little question but that one of these incidents, its echoes playing on unstable minds, leads to another.

But what is to be done? The Ford incident reminds us in at least two ways that the problem is difficult indeed. For one thing, the gun involved turns out to be a U.S. army surplus weapon sold into civilian hands in 1913 and with no known criminal history since then.

Here is a weapon more than 60 years old, moreover, still in good working order. That only dimly suggests how many handguns are available in this country today. Hundreds of thousands of new ones go into circulation every year and there is no practical limit on their "useful" life.

Most are not under any kind of registration, only a small percentage have a traceable criminal history and short of mass confiscation — a political impossibility in a nation so dominated by fear and "macho" — there is not much to be done about them.

But if the supply of weapons is ample, the supply of potential assassins may be even greater. It is not easy to predict criminal behavior in previously law-abiding people, nor to know when mental or emotional instability may produce sudden violence. And those who find evi-

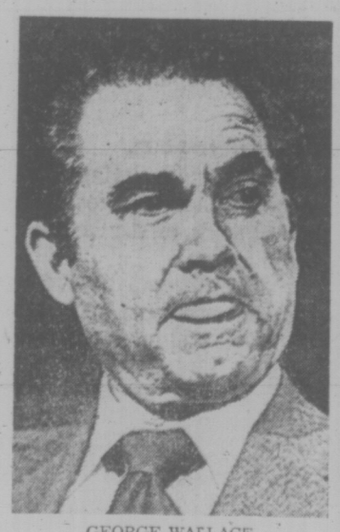

GEORGE WALLACE
... survived assassin's bullets

dence of conspiracies in recent assassinations would add that it is not easy to detect or prevent well-planned crimes.

The secret service, for example, keeps extensive files on persons who are known to have threatened a president's life, by mail or otherwise, and on others who can be reasonably considered a threat — some 46,000 in all. There is simply no way, however, to keep tabs on all potential assassins by keeping tabs on those who have made some overt move.

That the secret service did not have in its files a woman known to have been under the strange influence of Charles Manson, known to have been deeply alienated from American society and middle-class life, known to be living in Sacramento, known to have been charged once with murder, as well as convicted of some lesser crimes — that such a woman was not under surveillance when Ford was exposed to a crowd in Sacramento may well have been a serious oversight by the secret service.

But even the most comprehensive efforts to identify threats to the president's life will almost certainly remain inadequate to the sheer magnitude of the problem.

Before these twin problems — the supply of guns and the supply of people willing to use them — the difficulty of affording anything like certain protection for American presidents seems nearly insurmountable.

It can be argued that presidents ought to stay out of crowds, but even as things are, most of them become too isolated and remote from the people and their real problems. Something certainly ought to be done about gun control, but if even after his near miss Ford himself is not wilfing to recommend strong measures, the political problem is apparent.

From Veep to Veep

As for potential assassins, the secret service certainly should have all the money and manpower needed to identify and keep up with the whereabouts of any person who might reasonably be considered a threat, but only under careful congressional delineation of the extent to which agents can go in keeping such persons under necessary surveillance because they might commit a crime.

Finally, further congressional consideration should be given to the 25th amendment to the U.S. constitution and its provisions for the presidential succession. If the gun aimed at Ford had been fired, Nelson Rockefeller — appointed vice-president by a man appointed vice-president by a president later discredited — would have been president of the United States with congressional assent but not a shred of public sanction.

That is one aspect of a painful dilemma — maybe the only one — for which a sensible solution ought to be possible.

letters

Political Advertising

I agree wholeheartedly with your correspondent John Devlin in his letter of Sept. 18 Political Advertising.

Bill Bennett is not an ordinary citizen as he is first and foremost a politician and leader of the official opposition and if you publish his letters (Bennett Plan, Sept. 13) and views you are in fact providing free political advertising. Quite apart from this very blatant fact you have broken your own rules of limiting letters to 200 words when Bennett's letter consisted of 413 words.

The Socreds with their wealthy supporters are well able to pay for their own political advertising and I think it is quite wrong that you should provide them with free advertising. I am wondering if a letter from Premier Barrett would have been granted the same prominence without charge. Surely the function of the press is to be impartial politically and I would point out that this is not the first letter from Bill Bennett which you have published and of course these letters are nothing less than political propaganda and in my view should fall under the category of paid political advertising. — M. P. B. Wrixon, 301-1701 Cedar Hill X Road.

False Commandments

The letter of William Baldwin (Lincoln quoted, Sept. 19) atributes the 10 commandments of the welfare state to Abraham Lincoln. He wrote and said a lot of things, but this pretentious fundamentalist twaddle is certainly not one of them. I quote from Allan Fotheringham in The Vancouver Sun Aug. 7:

"You may have noticed the circulation recently of a quotation attributed to Abraham Lincoln ...

"It's gaining great currency among those who are convinced welfare and unemployment insurance will bring about the ruination of the nation ... I've been trying to track down its origin for several months and the other day finally got confirmation.

"Passed off for years by the Republican party as a Lincoln original, it was exposed in 1954 as a hoax and traced to a 1942 leaflet distributed by the 'Committee for Constitutional Government,' one of whose leaders was Edward A. Rumely, who had served time as a German agent. Feed off it if it suits your temperament, but don't blame it on poor old Abe."—Norton Gridley, 2549 Roseberry Avenue.

60 YEARS AGO

From the Times of September 21, 1915

During the past few weeks numerous complaints have been made to the police and the SPCA about the extensive use of catapults by the boys of the city, and of the wanton destruction of bird life. Active steps are being taken to discourage the practice and all parents are warned by the police to see that their offspring are not armed with these dangerous stone-hurlers. Yesterday afternoon Const. Allen and J. J. Russell, inspector of the SPCA, made a tour through the Hollywood district and they returned to headquarters with several handfuls of slingshots.

VICTORIA TIMES, established 1884, is published every afternoon except Sunday by the Times Publishers, Limited, 2621 Douglas Street, Victoria, B.C. Second class mail registration No. 0625. All undelivered copies and notices of change of address to be sent to the above address. The Canadian Press is exclusively entitled to reprint the local news published herein.

They're Willing To Work

By MARK MURRAY
London Observer

TOKYO — Recession-hit Japanese businessmen have found a silver lining in the prolonged slump — fresh willingness by young Japanese to accept the work ethic of their fathers.

While it is all gloom in the boardroom over persistent red ink performances, the personnel department men have never been happier — it's years since the crop of new job applicants were so polite, eager to learn and ready to work hard.

In the last decade, business managers have been lamenting that the younger generation is infected wtih "my homeism" — a materialistic outlook in which workers do just enough to justify being paid, but are more interested in home life and leisure activities than in promoting the company's well-being.

But the young have had a nasty scare. With no relief in sight in a two-year-old slump, jobs are hard to come by. Many famous names in Japanese industry are not hiring any school graduates this year, while others are taking only a token handful to avoid giving the impression business is terrible.

Firms that are hiring have dicovered to their delight they can now be choosy. Gone are the days when they had to go cap in hand to campus to plead: "Won't you join us?" sweetening the offer with foreign trips, scholarships and other bribes. Now personnel directors sit back and wait: the applicants are lucky if they get even a free cup of coffee.

Lesser firms, accustomed to having to make do with mediocre leftovers, now find themselves attractive to the elite of Tokyo University (Todai) — one of a bare handful of schools that traditionally provide the captains of government and industry. This year Todai graduates are even working in supermarkets.

Traditionally, next year's prospective graduates are permitted to start job-hunting on May 1 by making preliminary contacts with companies. In November the candidates take entrance examinations and the successful join the company on graduation in March or April. This year, company visits did not start until Sept. 1 because basically the business world is not interested in hiring at a time when it is trying to offload workers wholesale.

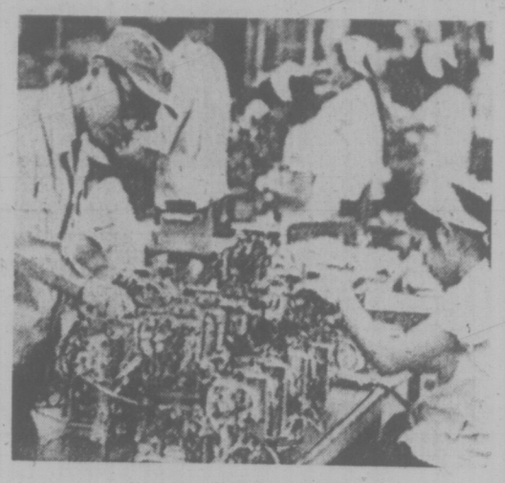

Jobs now hard to come by

There has been a return to a system which, on the surface anyway, was abolished a few years ago — companies designating universities permitted to provide candidates for entrance examinations. This usually boils down to the top six out of Japan's 890 colleges and universities. The companies justify resumption of this discriminatory system on the grounds that students of the elite institutions will inevitably get the best marks and, with so few openings available, it is a waste of time letting every Tom, Dick or Harry take the exams.

A survey by the well-informed Japan Recruitment Centre of 816 leading firms on the Tokyo Stock Exchange found 351 will hire no graduates this year and another 90 will make only token hiring. The no-hire group includes Japan Airlines, Hitachi, Cannon Cameras and Toyo Kogyo, makers of Mazda cars.

The Education Ministry says 203,000 males plan to graduate from university next March, but many may now be having second thoughts. Todai's law faculty is the breeding ground for the nation's government and top business leaders. Out of its current 650 final year students at least 400 are planning to extend their studies for another year. Some of these should have graduated last spring, but stayed on for another year believing business conditions would pick up.

Girls are also suffering. most big firms will not take any university graduates (four year) this time, favouring instead junior college (two year) girls. The latter being younger can be offered lower salaries, although the companies insist the reason is: "We can get two years more work out of junior college girls before marriage."

The recession has produced a dramatic change in attitude. A youth who scrambled into a top university before was guaranteed a good job without ever having to study (the university's name being enough for an employer).

This meant thousands of young men spent their time reading comics, playing mahjong, drinking beer with not a care in the world.

Yoshinobu Matsuzaki, director of the Employers' Federation (Nikkeiren), is one who sees the silver lining. "Because it's difficult to get a job, young people are suddenly studying hard again and that can only be a good thing for Japanese business."

A bank executive adds: "For the first time in years we are getting the cream of the academic crop. During the past 15 years of high economic growth we couldn't compete with the industrial giants and, quite frankly, we ended up with poor material.

The young people had no ability, no energy or courage to work. Nothing but 'my homeism' . . . it was depressing. They were treated like foreigners by the older managers who couldn't understand their way of speaking or attitude to life. But what a change today! We can even get a crack at Todai elite."

Reflecting the concern of young people, weekly magazines are currently full of articles advising job hunters how to improve their chances — basically giving lessons in how to dress properly and how to speak and behave politely.

Japan Worries About Change

By MARK FRANKLAND

TOKYO — In the three years I lived in Tokyo few places in the city changed so much as the district where I had my apartment.

Close by the shrine to the Meiji Emperor and the splendid swimming pool built for the Tokyo Olympics it was from the start a pleasant place to live. But as I leave young Japanese have nicknamed the main street the Champs Elysees and at weekends it is crowded with people who have come to look at the new smart shops and drink coffee (at around 80 American cents a cup) in its very handsome cafes.

The place, of course, looks nothing like the Champs Elysees. Tokyo is a city of miniature delights, not, like Paris, of overall grandeur. And behind the big streets with the Cartier shop and the Kentucky Fried Chicken House there were still the little lanes full of cheap Japanese restaurants, fragile wooden houses with their elaborate but tiny gardens and, of course, the public bath.

The sense of Japan being still very much there behind the western facade was as true of the people as of the place. The young Japanese who came there on Saturdays and Sundays wore the same sort of clothes as well-off young people anywhere and they wore them very well.

The Japanese have always had a sharp sense of dress and they love new fashions and trinkets. But most of them, I think, dressed without conviction: they were more like children at a fancy dress party than adults who had chosen clothes to express their character and way of life. Traditional Japanese dress has always been very formal: clothes were a social rather than an individual concern. However much these young Japanese would have liked to resemble young people in Europe and America, they never came very close to the anarchy and determined self-expression that are the heart of the latter's style.

★ ★ ★

It is not such a long way from clothes to Japan the economic giant and the problems of its relations with the rest of the world. It is generally agreed that Japan is a special country and in many ways (for foreigners) a difficult country.

The peculiarities of Japanese development explain a great deal. But the centre of the problem is that the individual Japanese is a very different sort of being from the individual westerner.

Everything in Western civilization pushes us to value and develop the individual. But the Japanese are scarcely affected by the inheritance of Greece and Rome. They have never known a period like the European Renaissance — they have never turned the naked body into art.

Above all they have been touched hardly at all by Christianity. Only a tiny fraction of Japanese are Christians in spite of the tremendous missionary effort by the West over the last hundred years. The Christian schools that were so important in late nineteenth-century Japan produced few converts, at least few that stuck. A hundred years ago many educated Japanese were intrigued by Christianity; they wondered whether the West's religion was not an integral part of the West's success in building rich and powerful countries. They wonder no longer and, without actually setting out to, have proved that they did not need Christianity to become strong.

If Christianity had its chance in Japan and fumbled it, the chief reason is that the West's religion brought with it a concept of the self that was too heavy for the Japanese to bear. A Japanese writer who is also a Catholic wrote recently that when he looks at a Westerner he has a sense of something "demonic" which is quite lacking in Japanese. If Westerners, in a crude way, sometimes think of themselves as powered by a sort of internal psychic battery the core of a Japanese is much more like a piece of highly sensitive film.

★ ★ ★

The lack of the assertive self shows up in many ways. There are, for example, few if any master criminals in Japan who operate as lone wolves. Japanese crime is almost entirely a group affair, organized by gangs which offer security and backing to their members in much the same way as a Japanese company does to its employees. There are very few strong individual voices in Japanese politics. It is unlikely that the Japanese pop world will produce aggressive stars like Mick Jagger or Janis Joplin.

The Western concept of the self is alien to many Asians. It has no place in Buddhism (though this is of little relevance to Japan where Buddhism is and perhaps usually has been a pretty superficial affair for most of the people). But Japan is the only Asian country that has acquired the power and the position to affect the Western world to such an extent that it has become, in international affairs, an honorary member of the West.

And this is the cause of much of Japan's unease. The Japanese character (or lack of it, in some respects) explains much of Japan's success: of its cohesiveness as a society at a time when much of Europe and America is seized by an anarchy of noisy, demanding egos.

But many Japanese know that they are being pushed more and more on to an international stage on which they are not equipped to perform in the way the West considers normal. Mostly they do not want to change and indeed perhaps they cannot change; and they sometimes worry very much whether the West will go on tolerating their peculiarities.

London Observer

POLICE KEEP TIGHT REIN ON CRIME

By ROBERT WHYMANT

TOKYO — Hibiya Park in central Tokyo attracts courting couples to its benches, seeking peace and freedom from observation in a crowded city. But intimacy in the shadows is suddenly shattered by an invisible loudspeaker.

"Ladies and gentlemen," a highpitched female voice whines. "This is Marunuchi police station. We want to warn you that someone acting suspiciously has been observed lurking in the park. Are you sure you have all your personal effects still? Because it is dangerous to stay in the dark, please move to well-lit areas of the park."

The loudspeakers in Yibiya Park are an intrusive reminder of how difficult it is to elude the embrace of police protection in Japan. Statistics show Japan has one of the lowest crime rates, and Tokyo is the safest major capital in the non-communist world. The price of this is eternal vigilance that sometimes borders on prying that people elsewhere might well resent. Here it is acceptable. The concept of privacy does not exist, and the Japanese have no word for it.

Why is Japan so relatively free of crime? Police officers invariably begin their explanations by referring to strict laws controlling the possession of guns, and the rigid prohibitions on narcotics.

There are undoubtedly vital factors, but the inquiring foreigner perceives that there are fundamental attitudes that lead the community to police itself. These derive partly from the homogeneity of Japan, and the deep emotional meaning of family bonds and ties to the workplace which enmesh each person in a web of responsibilities. The shame of criminality attaches to the family, the workplace, the neighborhood, and in a rigidly conformist society it is a deviation that is avoided strenuously.

Added to this is a public docility and submission to (especially uniformed) authority. This leads to what MPD Superintendent Matsuura cites as the major factor in the low crime rate: "The very special relationship between police and the community." A relationship nursed with tenderness by the police.

Manchester Guardian

We All Have a Stake In Harmony Between Sexes

By HERBERT HENDION

(Dr. Hendion is a member of the Columbia University psychiatry department. He wrote this article for the New York Times.)

It is no accident that the increasing acceptance of homosexuality parallels increasing attacks on the family.

The pitch of anger between the sexes and the number of people who regard the families in which they grew up, or the families they have formed, as arenas of frustration and unhappiness have made it difficult for people who are not homosexual to insist that heterosexuality and the family are intrinsically better than anything else.

Militant homosexuals exploit disillusionment with marriage by presenting themselves as the avant-garde of the sexual revolution. They have had great success in a society in which one of the few unchallenged values is the good of experiencing everything.

★

College officials now speak with satisfaction of increasing attendance in gay groups on campus, mayors boast of their towns' gay-pride week, new laws are written to prescribe that declared homosexuality should not be the basis for exclusion from any job.

It is almost two years since the American Psychiatric Association removed homosexuality from its list of illnesses, largely under pressure from gay liberation groups who maintained that psychiatrists had only seen the sick and disturbed among them, that there was innumerable, happy, well-adjusted homosexuals who did not seek treatment, and that society, reinforced by psychiatric classification, had judged as a sickness what was merely an alternative.

As part of a six-year study of college students, I have seen young homosexuals selected at random who were not psychiatric patients and who said they accepted and were satisfied with being homosexual.

I came to know each of them well through sessions utilizing psychoanalytic interviewing techniques. Self-acceptance turned out to be, for them, a code word of resignation and despair.

Their homosexual lives expressed in the most painful ways the buried pain and anger of their early lives. Their stories also reflected in tragic and exaggerated form some of the disturbances in the modern family. The increasing tendency to deal with pain by denying it exists has made assertions of happiness harder to accept.

Among other students who were selected at random, I saw several young men who were impotent. They were not patients, they expected to marry, and hoped their wives would accept their impotence as they did. Their attitude reflected not the absence of a problem but their way of dealing with a situation they expected to persist for a lifetime.

★

This is a society that is increasingly denying its impotence by calling it tolerance, preaching resignation and naming all this progress.

Homosexuality is a sin of the family's failure to be what society needs it to be: a force for stability, the locus of affection, the place where children learn love, trust and belief.

While oppression and intolerance of the individual homosexual is both cruel and foolish, the notion that social approval is a way of dealing with the question is equally destructive and mindless.

Society has a stake in heterosexuality. As long as it does, homosexuality will be considered a socially less desirable alternative. As long as it is, homosexuals will grew up in a culture that to some degree disparages homosexuality.

More than social disapproval is involved in the suffering of young homosexuals. The same disastrous experiences that marked their early lives also insure that pain, rejection and unhappiness are in integral part of their relationships. Neither assertions of gay pride nor psychiatric declarations have the power to make homosexuals feel proud or happy.

Openness and politicization have helped some to overcome a need to hide and a sense of isolation, but for many they substitute the tnesion of denial.

Efforts to institiutionalize ways of life that work against sexual harmony work against society as well. The pessimism and lack of confidence people feel in each other have led them to feel that anything goes that reduces unhappiness for the moment.

★

A laissez-faire attitude toward individuals who find life works for them in a homosexual marriage is humane. But it is not humane to imbed such individual solutions into the social fabric.

"Anything goes" is a legitimate attitude for consenting adults toward each other, but for a culture to declare it as a credo is to miss entirely the stake all of us have in the harmony between the sexes and in the family as the irreplaceable necessity of society.

We would do better as a society to commit ourselves to facing how and why the family has failed so many people, to recognize that the family is in need of change, but not abandonment.

The family is still the best locus of committed intimacy between the sexes and of the love for children that binds us to the future. Whatever its faults, whatever changes it needs, it is still our best bet for protecting the emotions on which the possibiltiy of humane civilization rests.

NOTICE

Don't let a shortage of money Stop you from buying glasses.

We'll give you no cost credit.

We at London Drug Optical are genuinely concerned about you and your family's eye care. And we understand the financial hardships that are part of these difficult times. So should you or any member of your family require prescription eyeglasses, we will be pleased to extend to you, no cost credit on your purchases.

For complete details drop in or call.

Master Framers

THE OPTICAL DEPT. OF LONDON DRUGS

Hillside Shopping Centre 595-3511

1320 Douglas Street 386-7578

Wait for the next little gas. It's a little gas.

THREE YOUTHS, posing with Lieutenant-Governor Walter Owen on the lawn of Government House, were among the 45 young people presented with Duke of Edinburgh awards Saturday afternoon. The awards are divided into three categories — bronze, silver and gold — and are designed to spur those between the ages of 14 and 21 to use leisure time to advantage and to prepare themselves to become responsible members of the community. To the left of the lieutenant-governor is silver award winner Charles Herbert, and to the right, gold award winner Kathy Kenyon of Cobble Hill and bronze award winner Joseph Dubois.

S. Africa Currency Devalued By 17.9%

PRETORIA (AP) — South Africa, the world's biggest gold producer, announced a 17.9-per-cent devaluation of its currency effective today to try to strengthen its balance-of-payments position, hard hit by the dropping price of gold on world markets. See also Page 8.

It marked the largest single devaluation of the rand since the Second World War and together with a devaluation of 4.7 per cent in June means the rand's value has dropped by 22.6 per cent in less than four months. The devaluation means that the rand, which as of Friday was worth $1.40 at the official United States world currency rate, will be worth only $1.15.

Finance Minister O. P. F. Horwood said the devaluation should effectively curb speculation against the rand, which has mounted in recent weeks following the decline in the gold price. Gold, which sold for nearly $200 an ounce nine months ago, sold for less than $140 on European bullion markets Friday.

Prime causes of the slide are lack of investor confidence and a decision by the International Monetary Fund to sell off one-sixth of its 150 million ounces of gold so world currencies can relate to each other more realistically.

DEMOLITION SALE

- Aluminum & galvanized sheeting
- Wood trusses
- Various sizes timbers & lumber
- Windows
- Sliding doors with hardware
- 500 Wooden Pallets
- 2 Combination vault doors
- 1 fire door
- 36 steel lockers 12"x18"x6' in multiples of 4
- 6 hand carts
- 2 hand lift trucks
- 12 Modine hot water heaters
- 1 electric gear pump
- 1 5'x12' steel covered table
- 1 500 gal. oil tank
- Various sizes of checker plate 3/16"

MUTUAL EQUIPMENT RENTALS
386-6155

CHRISTMAS CRUISE TO MEXICO
Includes return air to Los Angeles, 14 nt. cruise Dec. 13, 7 ports of call, book now as space is limited. From $790 to $1860 per person.

TOKYO — $570 RETURN
Departs from Seattle, 30-120 day excursion, valid until Mar. 31, land arrangements available.

HAWAII — $359 double occupancy
14 night holiday, from Vancouver, kitchen facilities, from Oct. 6 fortnightly.

RENO FLIGHTS
Departs Vancouver on Saturdays, $200 per person, double occupancy, choice of hotels. 2 nights Tahoe available at $7.50.

CHRISTMAS-NEW YEARS in ENGLAND
$379 return
From Vancouver — must be booked 60 days in advance.

IF IT'S TRAVEL, IT'S
FEATHERSTONE TRAVEL SERVICE
734 Yates 386-6101 OPEN SATURDAYS COLWOOD 478-9505

HORWOOD MAZDA

Test Drive the economical, roomy '75 MAZDA and COMPARE

"You Don't Have to Settle for Less"

'75 MAZDA 808 COUPES From Only $3295 (Delivered Victoria)

1975 MAZDA 808 COUPE
With an economy 1600cc overhead cam engine, fully equipped with all the required features.

BANK of B.C. FINANCING AVAILABLE

'75 MAZDA 808 4-DOOR STATION WAGONS Only $3935 (Delivered Victoria)

1975 MAZDA 808 4-Door STATION WAGON
Featuring a thrifty 1600cc overhead cam engine and other safety and wanted features.

HORWOOD'S EXTENDED WARRANTY AVAILABLE

MAZDA COUPES GIVE YOU UP TO **36 M.P.G.*** (Reported by U.S. Environmental agency)

HORWOOD MAZDA
810 Johnson St. at Blanshard (Dealer Licence D-3273) 385-1451
"Service and Satisfaction to Victorians for Over 30 Years"

MAZDA DEMONSTRATORS at Big Savings
Ask our sale staff to show you one of these.

WAREHOUSE FOOD STORES
3475 QUADRA ST.
BURNSIDE PLAZA
47 SONGHEES RD.
877 GOLDSTREAM, LANGFORD
OPEN EVERY NIGHT 'TIL 9
SAT. 'TIL 6
LANGFORD AND BURNSIDE PLAZA STORES OPEN 10 a.m. to 6 p.m. Sunday
We Reserve the Right to Limit Quantities.
Prices Effective Sun., Mon., Tues.

LEAN RIB STEAK Grade A, Grain-fed 1.49 LB.
All Beef WIENERS Vacuum packed Skinless, 67¢ LB.
Fresh No. 1 BROCCOLI lb. 25¢
CHICKEN BREASTS 3-Lb. Bags, Per Lb. 97¢
BOLOGNA No. 1. By The Piece lb. 49¢
TURNIPS Local, Fresh-dug, LB. 10¢
PURITAN STEWS Irish or Beef, 15-oz. Tin, 59¢
Libby's TOMATO JUICE Large 48-Oz. Tin, 59¢
Campbell's TOMATO SOUP 5 Tins $1
Brentwood Frozen NIBLET CORN 2-LB. Cello Bay 69¢
Long-Life INSTANT NOODLES 5 PKGS. $1
Dragon King Long Grain RICE 25-LB. SACK 7.89

WOODWARD'S 1.49 DAY TUESDAY

EXAMPLE

CHRISTMAS CARDS — Assorted designs in each box. Box 1.49

TUMBLERS — Choose from 4 styles, Hi-Ball, Old Fashioned, Juice or Beverage. Pack of 4. ..... 1.49

DRAPERIES

45" POLYESTER PLAIN SHEERS AND OPEN WEAVES ..... yd. 1.49

POLYFOAM CUSHION FORMS — 14" Round or Square, 2½" thick ..... 2 for 1.49

45" POLYESTER PRINTS — In assorted colours ..... yd. 1.49

38" BURLAP — 100% Jute in assorted colours ..... 1½ yds. 1.49

54" BURLAP — 100% Jute ..... yd. 1.49

COTTON SATEEN LINING — In ivory or white ..... 1½ yds. 1.49

DECORATOR CUSHIONS — Exciting variety of colour and fabrics. Each 1.49

CRAFTLAND AND ART NEEDLEWORK

DOMINO CROCHET COTTON — White or ecru, size 10, 20, 30 ..... 2 for 1.49

WOODWARD'S 3 PLY ACADIA — Easy care, machine wash and dry, acrylic yarn approx. 1-oz. ball ..... 3 for 1.49

WOODWARD'S 4 PLY AURORA — Easy care 100% acrylic yarn, approx 1-oz. ball ..... 3 for 1.49

WOODSONIA SPORTS YARN — Large colour range, machine washable and dryable acrylic yarn, approx 1-oz. ball ..... 3 for 1.49

SUPER WESTEDRN — Knits to all knitting worsted pattern, 100% acrylic, large colour range, approx. 2-oz. ball ..... 2 for 1.49

THUNDERBIRD YARN — 4 ply rug and sweater wool, 100% wool shrink resistant and moth proof, approx. 4-oz. skein Each 1.49

WOODWARD'S DOUBLE KWICK — 100% acrylic machine washable and dryable approx. 2-oz. ball ..... 2 for 1.49

MILK STOOLS — Ideal for children or decoration. Each 1.49

PLASTIC FOAM CHIPS — Approx. 1-lb. bag ..... 2 for 1.49

SHREDDED POLYESTER FIBRE — Approx. 1-lb. bag 1.49

PAINT BY NUMBER KITS — Crylics 11 and Velvet 200. Each 1.49

FABRICS & SEWING NOTIONS

FASHION FABRICS — Cut lengths. Each 1.49

MAGIC LINT BRUSHES — With adjustable handle Each 1.49

THREAD — 300 yd. spool ..... for 1.49

LINENS AND DOMESTICS

TOWELS — Plain terry, hibiscus.

Bath. Each 1.49

Hand ..... 2 for 1.49

Face ..... 4 for 1.49

DISHCLOTHS — 3 per pack ..... pack 1.49

TABLECLOTHS — 36x36" cotton. Each 1.49

CHECKED COTTON TEATOWELS — ..... 3 for 1.49

TEATOWELS — Cross Border. pkt. of 3 ..... 1.49

TEATOWELS — Striped, 16"x27". pkt. of 4 ..... 1.49

TEATOWELS — Checked Cotton 18"x28". pkt. of 3 ..... 1.49

WAFFLEWEAVE DISHCLOTHS — pkt. of 4 ..... 1.49

PILLOW CASES — Jackex, 20"x30" ..... 2 for 1.49

PLACEMATS — Decorative and useful ..... 4 for 1.49

SCATTERMATS — For kitchen and bathroom. Each 1.49

PLACEMATS — Assorted Colours ..... 3 for 1.49

COINS

FLASHLIGHT MAGNIFYERS — Multipower for stamps, coins, small print, batteries not included. Each 1.49

MANILLA STOCK PAGES — For stamps, 9 rows per page ..... 9 for 1.49

U-DO-ITS — Coin holders for all sizes of Canadian and U.S. coins, 24 per package, 4 pages. 1.49

VINYL PAGES — 20, 30, 4 pocket for coins, bills and proof-like sets ..... 4 for 1.49

STAMP BAGS — Bonus bags of Harris stamps, unpicked and unsorted. Also, bonus off paper — ready for mounting. Each 1.49

CHARLTON BRAND LIGHTWEIGHT QUADRILLED PAGES — 50 pages lightly lined per package. pkt 1.49

MEN'S FURNISHINGS

BOXER SHORTS — Full fitting, elastic waistband, plains and patterns, S.M.L.XL. Each 1.49

WOODSONIA NYLON ANKLE SOCKS — 100% nylon stretch, good colours, 1 size fits 10 to 12 ..... 2 for 1.49

ANKLE SOCKS — Soft texture, fine blend, dress quality, stretch size 10 to 12. Each 1.49

EXECUTIVE HOSE — Over the calf, dress quality, basic tones, stretch, size 10 to 12. Each 1.49

UMBRELLAS — 100% nylon top, manual opening, standard black. Each 1.49

WOODSONIA WORK SOCKS — Cushion foot, 3-lb. weight, 50% wool, 50% nylon, stretch, size 10 to 13 ..... 1.49

WOODSONIA T-SHIRTS — Short sleeves, crew neck, 100% cotton, white. S.M.L.XL. Each 1.49

WOODSONIA BRIEFS AND VESTS — 100% cotton, elasticized waist and leg openings, athletic style vests. Briefs white and coloured. Vests white only. S.M.L.XL Each 1.49

HARDWARE

LAWN SEED — Blend of Fescue, Colonial Bent, Kentucky Blue Grasses, 2-lb. bag 1.49

LADIES' OR MEN'S GARDEN GLOVES — Pair 1.49

SECURITY LOCK PLATE — Prevents entry by use of plastic card or shim. Each 1.49

HOME AND GARDEN SPRAY — Multi-Purpose, 14 oz. Each 1.49

EXTENSION CORD — Ideal for use with small power tools, 10-foot length. Each 1.49

APPLIANCE ROLLER — Ideal for moving deep freezers, refrigerators, etc. Each 1.49

FISH FERTILIZER — 100% organic, promotes growth, 64-oz. size. Each 1.49

BOYS' WEAR

CREW NECK T-SHIRTS — Short sleeves, 100% cotton, in white and assorted colours, S.M.L. ..... 2 for 1.49

WOODSONIA UNDERWEAR — Coloured briefs, or vests; 50% cotton, 50% polyester, S.M.L.XL. ..... 2 for 1.49

McGREGOR SOCKS — Comfortable terry, or 100% nylon, good colour range, Stretch size 7-9, 9-10 ..... 2 for 1.49

GUM BOOT SOCKS — Heavyweight, playtime, in grey only, sizes 7-10 ..... 2 for 1.49

JEWELLERY

PENDANTS — Assorted styles Each 1.49

PIERCED EARRINGS — Gold filled, gold or silver colour Pair 1.49

CLIP ON EARRINGS — Many styles to choose from ..... 2 pr. 1.49

METAL ROPES — Assorted styles and lengths, gold or silver colour. Each 1.49

BRACELETS — Diamond cut, assorted styles, gold or silver colour. Each 1.49

SCARF RINGS — Each 1.49

ZODIAC PENDENTS, BOXED — Each 1.49

BEAD AND CHAIN CHOKERS — Each 1.49

CHAIN BEAD CHOKERS — Each 1.49

LOCKETS — Each 1.49

CHARMS — Each 1.49

HOSIERY

CONTROL TOP PANTYHOSE — Each 1.49

PANTY HOSE — All sheet with reinforced or regular with reinforced panty and toe; S.M. long and X long ..... 2 pr. 1.49

PANTY HOSE — Support, 80% nylon, 20% Spandex in assorted shades, S.M.L. Pair 1.49

KNEE HIGHS — Perfect for pant suits, one size fits 9-11, assorted shades ..... 4 pr. 1.49

STOCKINGS — Stretch top, 100% seamless mesh, sizes 8½, 9, 9½, 10, 10½, 11 ..... 3 pr. 1.49

SOCKS — Cotton nylon stretch, cable knee high, sizes 9½ to 11 ..... 2 pr. 1.49

COTTON/NYLON ANKLET — 9-11 ..... 2 pr. 1.49

SKINNY RIB KNEEHIGHS — 9-11 ..... 1 pr. 1.49

KEYTAINERS — Each 1.49

LADIES' SLEEVELESS VEST — 100% acrylic or nylon, assorted styles. Each 1.49

LADIES' SCARVES — In assorted prints and plains in a variety of sizes and colours. Each 1.49

LADIES' SCARVES — In assorted prints and plains, sizes and colours ..... 2 for 1.49

SPORTITES — Each 1.49

UMBRELLAS — Each 1.49

CHILDREN'S WEAR

LONG SLEEVE T-SHIRTS — For boys and girls, assorted colours, size 4 to 6x. Each 1.49

RIB T-SHIRTS — Turtleneck, long sleeves, assorted colours, size 4 to 6x. Each 1.49

BOYS' SHIRT — Long sleeves, layered look, assorted colour, size 4 to 6x. Each 1.49

PANTS — Nylon knit, jacquard print, size 4 to 6x. Each 1.49

BOYS' BRIEFS AND VESTS — White or blue, size 2 to 6x ..... 2 for 1.49

MOLIKINIS — Tri-acetate bikinis, assorted prints, size 4 to 6x ..... 2 for 1.49

INFANTS'

SLEEPERS — Choose from nylon or stretch terry, assorted colours, size 12, 18, 24 mths. Each 1.49

BIB FRONT CRAWLERS — Assorted colours, size 12, 18, 24 mths. Each 1.49

T-SHIRTS — Long sleeves, assorted styles, prints and plain, size 12, 18, 24 mths. Each 1.49

T-SHIRTS — Long sleeves, assorted styles plain or prints, boys' and girls', Size 2 or 3x. Each 1.49

GIRLS' WEAR

RIB T-SHIRTS — Turtle neck, long sleeves, assorted colours, sizes 7-14 Each 1.49

EIDERLON BIKINIS — Assorted screen prints, size 8-14 ..... 2 for 1.49

MOKIKINIS — Tri-acetate bikinis, assorted prints, 7-14 ..... 2 for 1.49

ANTRON BRIEFS — 100% nylon, assorted colours, size 7-14 ..... 2 for 1.49

GIRLS' TIGHTS — Choose from assorted styles and colours, size 2-14. Each 1.49

GIRLS' PANTY HOSE — White and assorted shades, one size fits all, 7-14 ..... 2 for 1.49

KNEE HIGHS — Cotton nylon, size 7-8, 8-9, 9-10 ..... 2 for 1.49

NYLON KNEE HIGHS — Turn down cuff, size 7-8, 8-9, 9-10 ..... 2 for 1.49

KROY ANKLETS — For boys and girls, size 5-6, 6-7½, 8-9½ ..... 2 for 1.49

TERRY ANKLET — For boys and girls, size 7-8, 8-9½ ..... 2 for 1.49

COTTON/NYLON ANKLET — Assorted colours, size 6-7½, 8-9½ ..... 2 for 1.49

LADIES' SHOES

LADIES' PLUSH SLIPPERS — Assorted colours. Pair 1.49

LINGERIE

BRIEFS AND BIKINIS — Assorted fancy and plain, size S.M.L. ..... 2 for 1.49

O. S. BRIEFS — Elastic leg, assorted pastel colours ..... 2 for 1.49

BIKINIS — Assorted colours of 100% nylon. Size S.M.L. ..... 3 for 1.49

LAMPS

WOOD PLAQUES — Each 1.49

MINIATURE OILS — Each 1.49

MULTI LITE — Each 1.49

TOYS

DIE-CAST CARS — Sturdy metal construction ..... 3 for 1.49

PLASTIC BOAT AND TRUCK — Each 1.49

LEGO 99 SET — Popular building toy. Each 1.49

METAL TRUCK — Construction styles. Each 1.49

DOG CHEWS — Long lasting rawhide. Each 1.49

CHINA

MUGS — Quality English mugs in assorted colours ..... 2 for 1.49

CASTELLE FLATWARE — Sets of tableware. Each 1.49

10" TAPER CANDLES — Attractive candles in a box of 10 Box 1.49

CHEESE BOARD — For home entertaining or snacks. Each 1.49

BRASS MINIATURES — Assorted styles ..... 2 for 1.49

POTTERY MINIATURES — From Holland. Each 1.49

CERAMIC ASHTRAY — Decorative ashtray for home enteratining. Each 1.49

SALAD BOWL AND SERVERS — Woven wood style. Each 1.49

SALAD BOWLS — Individual wooden bowls ..... 4 for 1.49

COVERED CASSEROLE — 1½ quart coppertint. Each 1.49

COVERED BUTTER DISH — Stainless steel. Each 1.49

PILLAR CANDLE — Colorful candles with decorative trim. Assorted colours. Each 1.49

TUMBLERS — Choose from 4 styles, Hi-Ball, Old Fashioned, Juice or Beverage. Pack of 4 ..... 1.49

DURALEX TUMBLERS — 7-oz. size. Pack of 4 ..... 1.49

PYREX JUICE SERVER — 48-fl.-oz. size. Each 1.49

AUTOMOTIVE

SPLASH GUARDS — Stainless steel. Pair 1.49

WINDSHEILD SOLVENT — 1 gallon. Each 1.49

FLOOR COVERINGS

WASHABLE BATHMAT — Nylon plush pile, non-slip Latex back, generous size, assorted colours. Each 1.49

STRIPED NYLON MAT — For outside or inside use. Candy Stripe design, approx 23"x34". Each 1.49

CLEAR PLASTIC RUNNER — Protect your rugs and carpets, suitable for living rooms, halls, etc. Clear, cleated, approx 27" wide ..... 2 feet 1.49

HALL RUNNER — Candy Stripe design, assorted fibres. Latex backing, approx 22" wide. 1in. yd. 1.49

SPORTING GOODS

PING PONG PADDLE — Each 1.49

SKI TOQUES — Assorted styles, many patterns and colours to choose from. Each 1.49

GOLF BALLS — Canadian Made ..... 3 for 1.49

BIKE TIRES — 20x1¾, 24x1¾, 26x1¾. Each 1.49

BIKE TUBES — 20x1¾, 24x1¾ ..... 2 for 1.49

EVEREADY FLASHLIGHT — Complete with batteries 1.49

HOCKEY STICKS — Lefts or rights. Each 1.49

SPORTS BAG — Handy carryall. Each 1.49

WATCHES

WATCH BRACELETS — Yellow or white expansion, to fit most watches Each 1.49

HOUSEWARES

LIGHTBULBS — Canadian made, frosted non-glare, 40, 60 or 100 watt ..... 9 for 1.49

STEAK BOARD — Assorted sizes available. Each 1.49

8" CAST IRON FRY PAN — For excellent frying. Each 1.49

CLEANING AIDS — Push broom, sponge mop, or corn broom. Each 1.49

PLASTIC HOUSEWARES — You choice of: Napkin holder, toilet brush set, laundry basket, 2 piece covered bowl set, waste basket, dishdrainer and tray, cake saver, or heavy duty pail. Each 1.49

12" WOK — Lacquer finish pan with handles. Each 1.49

ALUMINUM COOKWARE — Your choice of covered saucepan, open saucepan or 7" pan. Each 1.49

EGG BEATER — Well balanced, with stainless steel beaters. Each 1.49

GARBAGE BAGS — Package of 20 bags ..... 2 pkgs. 1.49

LETTER RACK — Wooden two tier rack" Each 1.49

SEWING SUSAN — Plastic sewing aid by Rubbermaid. Each 1.49

PAINTS

PAINT ROLLER SETS — 7½" Mohair roller and handle, 3" Junior roller, metal tray. Set 1.49

FLAGGED NYLON PAINT BRUSHES — 1½", 2", 2½", 3". Each 1.49

PLASTIC SHEETS — 8'x10', 1 mil ..... 3 for 1.49

PLASTIC SHEETS — 10'x12', 2 mil. Each 1.49

PAINT THINNER — 160 oz. plastic jug. Each 1.49

APPLIANCES

RECORD CARRYING CASE FOR 45 RPM RECORDS — Each 1.49

MEMOREX c90 CASSETTE TAPES, 90 MINS. — Each 1.49

VACUUM BAGS — To fit Eureka ..... 3 for 1.49

VACUUM BAGS — To fit Hoover ..... 3 for 1.49

VACUUM BAGS — To fit Lewyt ..... 3 for 1.49

VACUUM BAGS — To fit Regina. Each 1.49

CAMERAS

PHOTO ALBUM — Store and display your treasured photos in this fine album, 10 pages per album. Each 1.49

SLIDE TRAYS — Will fit most slide projectors, holds 40 slides per tray ..... 3 for 1.49

STATIONERY

WOODWARD'S REFILLS — 8½"x11", 3 hole loose leaf paper; narrow, wide, and plain sheets ..... 2 for 1.49

BOND TYPING PAPER — Fine bond letter size, good for school or office ..... 2 pkgs. 1.49

SECOND SHEETS — For practice typing or scratch paper ..... 2 pkgs. 1.49

3 RING BINDER — ½" plastic rings, assorted designs ..... 3 for 1.49

CRAYON POUCH — Pack of 12 coloured crayons. Each 1.49

CHRISTMAS CARDS — Solid pack of cards all the same in each box. Many designs to choose from ..... 2 boxes 1.49

CHRISTMAS CARDS — Assorted designs in each box. Box 1.49

BOXED NOTES — Choose from assorted designs, 10 notes and envelopes ..... 3 boxes 1.49

SCOTCH TAPE — Transparent cellulose tape, ½"x1010" ..... 5 for 1.49

WRITING PADS — Large economy size ..... 4 for 1.49

LUNCHEON NAPKINS — Assorted designs, 50 napkins per pack ..... 2 for 1.49

REFILLABLE PHOTO ALBUM — The tough type, 5 pages. Each 1.49

ONE TOUGH ALBUM REFILLS — 4 pages per pack ..... 2 for 1.49

DRUGS

WOODWARD'S MULTIPLE VITAMINS, 110's. Each 1.49

WOODWARD'S VITREAT CHEWABLES — Plain or with iron, 150's. Each 1.49

WOODWARD'S HALIBUT OIL CAPSULES — 250's. Each 1.49

WOODWARD'S HEALTH AND BEAUTY AIDS — Shampoo, 32 fl. oz.; Mouthwash, 24 fl. oz.; Foaming Bath oil, 32 fl. oz.; Rubber Glove, Toothpaste, 100ml; Your Choice ..... 2 for 1.49

SAUVE BABY SHAMPOO — 12 fl. oz. ..... 2 for 1.49

WILKINS STAINLESS STEEL BLADES — 5's ..... 3 for 1.49

CORICIDIN COLD TABLETS — 60's Each 1.49

WISDOM TOOTH BRUSHES — ..... 4 for 1.49

TOOTHPASTE — Maclean, Colgate, Close Up, Pepsodent, 100 ml tube ..... 2 for 1.49

REVLON MOON DROP SET — Each 1.49

OLD SPICE GIFT FOR MEN — Your choice. Each 1.49

LADIES' GIFT SET — Houbigant, Coty, Max Factor, your choice 1.49

GROOMING AIDS — Dresser sets, cosmetic bags, manicure sets. Your choice Each 1.49

DELEGAR GIFT SET — Assorted your choice. Set 1.49

WOODWARD'S GREAT ONE PRICE SALE DAY — THE ORIGINAL 1.49 DAY

Only First Quality Merchandise Sold in Woodward's Regular Departments . . . No Substandards or Factory Rejects.

SORRY, NO PHONE, MAIL OR C.O.D. ORDERS PLEASE

Use Your Woodward's Account Card

TORONTO MARKET TRADING

In addition to Canadian Press stock reports, bond and mutual fund prices, market quotations also are supplied by the following firms or agencies: Investment Dealers' Association of Canada, Richardson Securities, Royal Bank of Canada, Pemberton Securities, A. E. Ames & Co., Annett Mackey Ltd., Bongard Leslie & Co. Ltd., and Vancouver Stock Exchange.

TORONTO 1:40 P.M. STOCKS
Distributed by CP
Toronto Stock Exchange—Sept. 22

Quotations in cents unless marked $. z—Odd lot. xd—Ex-dividend. xr—Ex-rights. xw—Ex-warrants. Net change is from previous board-lot closing sale.

Stock	Sales	High	Low	1:40 p.m.	Net Ch'ge
A and B					
Abby Glen	200	345	345	345	
Abitibi	30725	$9¾	9½	9¾	+ ⅛
Acklands	200	$14¼	14¼	14¼	
Acme Gas	7000	7½	7	7½	+ ½
Acres Ltd	222	58	7¼	7¾	
Acres A pr	z22	$34	33¼	33¾	
Adanac M	500	20	20	20	
Agnico E	2800	450	425	445	+ 5
Ahed M	500	80	80	80	— 5
Akaitcho	1700	125	115	125	+15
Albany	12500	21	21	21	
Alf East G	150	$6¾	6¼	6¼	+ ⅛
Alta Gas A	5930	$12	11⅞	12	+ ⅛
Alta G C p	z5	$52	52	52	
Alta G E p	200	$21¼	21¼	21¼	
Alcan	4413	$23⅞	23⅝	23⅞	— ⅛
Algoma St	220	$28⅜	28⅛	28⅛	— ⅛
All-Can B	400	255	255	255	
Alliance B	900	405	400	405	
Alliance r	z300	5	5	5	
Alminex	300	$5¼	5⅛	5⅛	+ ⅛
Alumin 4 pr	140	$14	14	14	
Almin 4½ p	z75	$32¼	32¼	32¼	
Am Larder	1000	35	35	35	
Andres W	200	$9½	9½	9½	
Ang CT 315	100	$31	31	31	
Ang U Dev	7300	88	84	84	— 1
Aquitaine	100	$19¾	19¾	19¾	+ ⅛
Asamera	112	$8½	8¼	8¼	— ⅛
Asbestos	200	$20½	20½	20½	— ⅛
Ashland C	700	$12⅜	12¼	12⅜	+ ⅛
Atco A	910	$9¾	9⅝	9⅝	
Atco B	125	$9	9	9	
Auric Res	2500	26½	26½	26½	— ½
Autotek I	z50	475	475	475	
BC Sugar A	200	$20¼	20¼	20¼	+ ¼
BP Can	11200	$11¼	11	11	
Banister C	700	$6⅝	6⅝	6⅝	
Bank Mtl	8874	$17⅛	17⅛	17¼	— ⅛
Bank N S	1175	$44¼	44⅛	44¼	+ ½
Bankeno	200	185	185	185	+ 5
B Cdn Nat	700	$16	16	16	+ ¼
Bary Expl	5000	58	58	58	+ 1
Bay Mills	620	$10⅞	10¾	10⅞	+ ⅛
Becker B p	200	$6½	6½	6½	
Bell Canad	3574	$41⅝	41¼	41⅜	+ ⅛
Bell D pr	1160	46	46	46	+ ⅛
Bell 2.2R	z80	$25¼	25⅛	25¼	
Beth Cop A	z40	$10⅛	10⅛	10⅛	
Big Nama	5000	13	13	13	
Black P A	200	355	355	355	—10
Blakwod A	500	$6¼	6¼	6¼	
Block Bros	7300	340	325	335	+ 5
Bombrdier	z5	275	275	275	
Bovis Cor	200	110	110	110	
Bow Valy	600	$14	13⅞	13⅞	+ ⅛
Bow Vly pr	100	$10½	10½	10½	+ ¼
Bramalea	550	475	475	475	— 5
Brameda	2000	85	85	85	+ 2
Brascan A	2278	$11¼	11¼	11¼	+ ⅛
Bright A	1100	$10⅛	10⅛	10⅛	+ ⅛
Brinco	z70	55	5	5	
BC Forest	200	516	16	16	— ½
Brunswk	400	405	405	405	+10
Budd Auto	z25	480	480	480	
Bulora Cor	2000	65	65	65	+10
Burns Fds	z114	59	8¾	8¾	
CC Yachts	500	240	240	240	— 5
Cad Frv	500	$10⅞	10¾	10¾	+ ⅛
Cal Pow A	500	$25½	25¼	25½	+ ⅛
Cal P 4 p	244	540	40	40	
Calmgr IB	500	75	75	75	
Cam Mine	13500	63	61	61	— 1
Camflo	700	$10¼	10⅛	10¼	— ⅛
Camp RL	210	$22½	22	22½	+ 1½
Campau A	800	470	470	470	
Campau 7p	100	$7¼	7¼	7¼	
Can Cem L	200	$10	10	10	+ ⅛
C Geother	2000	30	30	30	— ½
C Nor West	16800	425	370	425	+75
C Pakrs C	100	$18½	18½	18½	
Can Perm	z70	$16½	16	16⅛	
C Safway p	z20	$79¾	79¼	79¾	
CS Pete	3800	217	210	210	
CSL pr	z48	415	415	415	
C Cablesy	150	$12⅛	12⅛	12⅛	+ ⅛
C Cable w	z12	110	110	110	
Cdn Cel	200	495	495	495	— 5
C Curtis	1000	40	40	40	+ 2
C Ex Gas	3000	280	275	275	
C Homesld	2600	470	455	465	+10
C Hydro	200	56	6	6	
C Imp Bank	3473	$27⅛	27	27¼	+ ⅛
C Ind Gas	700	$6⅛	6	6	
CIL	100	$21¼	21¼	21⅜	+ ⅛
CI Powr A	200	$14¼	14¼	14¼	+ ⅛
C Marconi	500	415	410	410	
C Occental	200	$10⅛	10½	10⅛	
CP Inve	1435	$16	15⅞	16	+ ⅛
CP Inve pr	300	$31¼	31⅛	31⅜	+ ⅛
CP Ltd	6025	$14	13⅞	14	
Cdn Sup O	z50	$37	37	37	
Cdn Tire	110	$44	44	44	— 1
Cdn Tire A	159	$46¼	46¼	46¾	
C Utilties	3100	$8⅝	8¼	8¼	
CU 10 pr	500	$25½	25⅛	25⅛	— ¼
CU Utl w	200	$8½	8½	8½	
Carl OK	1855	290	287	287	— 3
Carl B p	z50	$21½	21¼	21½	
Carma A	300	$7½	7½	7½	
Carrier JD	200	160	160	160	
Cent Pat	1000	103	103	103	+ 5
Chieftan D	800	$7¼	7⅛	7¼	
Chimo	2000	95	95	95	— 1
Chrysler	2525	$11	11	11	+ ¼
Claiborne	1000	230	230	230	
Coch Will	500	56	56	56	+ 2
Coin Lake	5000	12½	12	12½	+2½
Cominco	550	$32	32¼	33	+ ½
CHIns A p	z20	$19¼	19¼	19¼	
Compro	400	450	450	450	
Coniagas	2500	60	58	60	+ 6
Con Bath	725	$27¼	27½	27½	— ¼
Con Bath p	600	$15¾	15½	15¾	+ ⅛
Con Bldg	320	251	251	251	— 4
Con Fardy	4600	240	232	232	— 8
C Durham	1000	54	53	54	
C Marben	5000	42	39	42	+ 9
C Morisn	200	154	154	154	
Cons Prof	2500	28	28	28	— 2
C Rambler	100	125	125	125	
C Rexspar	500	58	58	58	+ 1
Cons Gas	2580	$12⅛	12	12⅛	+ ⅛
Con Gas A	z25	562	62	62	
Con Gas B	z25	562	62	62	
Con Gas D	900	520	19¼	19¾	— ⅛
Cooper C	200	270	270	270	
Copeland	100	340	340	340	—10
Cop Fields	670	107	107	107	+ 2
Corby vt	100	515	15	15	— ¼
Coseka R	2300	310	310	310	
Costam R	200	58	8	8	+ ⅛
Costin R w	400	250	250	250	
Crain R L	100	$9	9	9	+ ⅛
C Zelrba A	212	$16	16	16	+ 1
Cyprus	500	$8⅛	8⅛	8⅛	
D to G					
Dalmy A	200	$8¾	8¼	8¼	— ¼
Daon Dev	100	$9½	9½	9½	
Datline	z67	440	440	440	—
Debhld B p	z30	$57¼	57¼	57¼	
Decca R	500	375	370	375	+ 5
Denison	100	$57	57	57	+ ¼
Dicknsn	1800	$6⅛	6⅛	6⅛	+ ¼
Dome	1515	$39	37	37	
Dome Pete	6800	$29⅛	29¼	29⅛	+ ⅛
D Explor	500	16	16	16	— 1
Dofasco A	6343	$25½	25¼	25½	+ ¼
Dom Store	10700	$18	17⅛	17⅛	
D Textile A	450	$8½	8½	8½	
Domtar	1875	$21¼	21	21	
Dustbane	100	55½	5½	5½	
Dylex Ltd	100	$6¾	6¼	6¼	
Dylex L A	600	57	6¼	7	+ ½
East Mal	3800	250	245	250	
East Sul A	1100	151	151	151	— 1
Ego Mines	1000	36	36	36	+ 1
Elks. Stors	100	$6¼	6¼	6¼	
Emco	z50	$7⅞	7⅞	7⅞	
Exquite pr	200	465	465	465	
Falcon C	1000	$6½	6⅜	6⅜	
Falcon	200	$31⅛	31	31	— ¼
Fed Diver	100	205	205	205	—
Fed Ind A	100	$5¼	5¼	5¼	+ ¼
Fidelity Tr	500	330	330	330	
Fields S	500	$11	11	11	
Finning T	100	$8⅜	8⅛	8⅛	+ ⅛
Foodcrp Lt	200	230	230	230	
Francana	z50	$9¼	9¼	9¼	
Fraser A	200	$20	20	20	+ 1
Gaz Metr	z8	$5⅛	5⅛	5⅛	
G Distrb A	100	$6	6	6	
GMC	427	$51¼	51¼	51¼	+ ¼
Genstar L	300	$18⅛	18⅛	18⅛	— 4
Giant Yk	300	$7⅞	7½	7½	+ ¼
Gibraltar	z50	480	480	480	
Goldray	z100	29	29	29	
Goodyear p	z50	$33½	33½	33½	
GNGas A p	200	$13½	13½	13½	— 1
Gt West S	200	$6⅝	6½	6⅝	+ ⅛
G West wt	900	250	245	250	+20
Greyhnd	z10	$17	17	17	
Guar Trst	200	470	470	470	+ 5
Guard Cap	500	290	290	290	—10
Gulf Can	200	$29½	29¼	29¼	+ ¼
H to L					
Hard Crp A	1500	$5¼	5⅛	5⅛	+ ¼
Hawker S	3590	5⅝	6½	6½	
Hayes D A	100	$5¼	5¼	5¼	— ¼
Home A	3725	$25¼	24⅞	25⅛	+ ¼
Houston O	1200	130	126	130	+ 7
Howdn DH	300	$7⅛	7⅛	7⅛	— ⅛
Hud Bay A	550	$18	18	18	+ ¼
H Bay Co	738	$15¼	15½	15½	
HB Oil Gas	600	$29¼	29¼	29¼	+ ¼
Hur Ers 7	300	$19½	19½	19½	+ ¼
Husky Oil	15090	$17⅛	17⅛	17⅛	— ¼
Husky B pr	175	$32	32	32	
Husky E w	200	$5⅛	5¼	5¼	— ⅛
Hydra Ex	520	34	34	34	+ 4
IAC	600	$17⅛	17½	17⅝	+ ⅛
IU Intl	1575	$11¼	11¼	11¼	+ ⅛
Imasco A	z27	$29	28⅛	28⅛	+ ⅛
Imp Oil A	8160	$26	25¾	25¾	+ ⅛
Indal r	6475	33	30	30	— 3
Indusmin	z2	$7⅞	7¾	7¾	
Inglis	z65	$11½	11¼	11½	
Inland Gas	100	$8½	8½	8½	— ⅛
Inter-City	500	395	390	390	
Int Div	400	175	175	175	
Intrmetco	500	$6⅛	6⅛	6⅛	— ⅛
IBM	58	$194½	194	194½	+2⅜
Int Mogul	111	288	288	288	— 4
Inco A	4435	$27	26¾	27	+ ⅛
Inco B	662	$27	26⅞	26⅞	+ ⅛
Interpool	500	$13	13	13	— ⅛
Intpr Pipe	1785	$12¼	12⅛	12¼	
Int Pipe w	2200	92	92	92	
Ipsco	445	$15⅛	15⅛	15⅛	+ ⅛
Inv Grp S p	400	$13	13	13	+ ⅛
Irwin T A	z5	240	240	240	
Ivaco A	1150	$9¼	9	9¼	+ ⅛
Jannock	800	$5¼	5¼	5¼	
Jannock B	225	$11	11	11	— ¼
Janoc 6 p	z20	$57	57	57	
Joutel	500	28	28	28	
K-Tel Intl	100	350	350	350	
Kaiser Re	13750	$10⅛	10⅛	10⅛	— ⅛
Kaiser wt	10200	$7¼	7½	7½	— ¼
Kaps Tran	9900	225	215	225	+12
Kerr A A	349	$11¼	11¼	11¼	
Koffler w	z200	5	5	5	
Labatt A	733	$18⅜	18⅛	18⅜	+ ⅛
Labatt A p	1980	$18⅜	18⅛	18⅜	
Lacanex	1000	105	105	105	
L Shore	z4	206	206	206	
Langis	z100	8	8	8	
Lasltr Km	2000	23	23	23	+ 1
Lau Fin	100	$5⅞	5¾	5⅞	— ¼
Leigh Inst	3700	220	215	215	+20
Livingsto	200	$9⅛	9¼	9⅛	+ ⅛
Lob Co A	150	$5¼	5¼	5¼	+ ⅛
Lob Co B	200	$5¼	5¼	5¼	+ ⅛
Lob Co pr	z45	$22	21¾	21¾	
Loeb M	430	285	275	275	— 5
Lost River	500	286	286	286	— 4
Lytton M	500	78	78	78	+ 1
M to O					
MEPC	100	$7	7	7	+ ⅛
MICC	200	$10	10	10	
Maclarn B	z50	$28½	28½	28½	
MB Ltd	6145	$18⅜	18	18	— ⅛
Madeline	300	181	180	181	
Magnetics	1520	35	32	35	+ 5
Majstc Wil	400	295	275	295	+15
Man Bar	1000	65	65	65	
Maritime	1405	$16¼	16½	16¼	+ ¼
Martim A p	100	$7¼	7¼	7¼	— ⅛
Martin	z100	15	15	15	
Mass Per	10647	$17¼	17⅛	17¼	+ ⅛
Mas F 2.50	290	$25⅛	25⅛	25⅛	
Mc Adam	1000	38	38	38	+ 1
McGraw H	700	470	460	470	— 5
Mc Intyre	400	$43⅞	42¾	42¾	+ ¼
McLaghin	100	$8	8	8	
Mercantil	890	$18¼	18	18⅜	+ ⅛
Met Stor A	250	$12¼	12⅛	12⅛	
Midrim	1600	12½	12½	12½	
Mindamir	1000	17	17	17	+ 1
Molson A	12100	$19½	19¼	19½	+ ⅛
Mon Life	100	$26	26	26	
Mtl Trust	400	$11⅜	11⅛	11⅜	— ⅛
Moore	2436	$46¼	46	46¼	+ ½
Multi-Mi	17000	53	49	49	+ 1
Multi Acc	300	300	300	300	
NBU Mime	14900	310	305	305	+ 5
NSI Mark	7100	213	210	213	+ 8
NaChrs I	5550	$6	5¾	6	+ ⅛
Nat Trust	340	$15	15	15	
Neonex	500	135	135	135	
NB Tel	475	$13¼	13¼	13¼	+ ¼
NB Tel 1.85	300	$18¼	18¼	18¼	
Ntld LP A	100	$13⅞	13⅞	13⅞	
Nick Rim	2000	8	8	8	
Noma Ind	200	370	370	370	
Noranda A	1865	$35¼	34¾	35¼	+ ¼
Norbaska	1000	20	20	20	— 4
NC Oils	800	440	435	435	— 5
Nor Ctl G	300	$9¾	9¼	9¼	
Nor Ct 270p	z60	$26½	26½	26½	
Nor Ctl w	900	125	115	115	— 15
Nor Elect	410	$27	26½	27	+ ¼
Ne Bell w	13100	$7⅞	7⅝	7⅞	+ ¼
Northgat	2116	380	370	380	+10
Nowsco W	100	$18½	18½	18½	+ ⅛
Nu-Wst A	600	$10⅛	10	10	
Nudiama	1500	34	34	34	+ 1
Numac	300	$10¼	10⅛	10¼	
OSF Ind	z50	265	265	265	
Obrien	1000	50	50	50	2
Ocelot Ind	6100	$7¼	7¼	7¼	+ ⅛
Okanagan	460	$6⅛	6⅛	6⅛	+ ⅛
Oshawa A	920	$5¼	5¼	5¼	
P to S					
Pac Coper	z200	66	66	66	
Pac Pete	4310	$23⅞	23⅝	23¾	+ ⅛
Pamour	2500	445	440	440	+ 5
Pan Ocean	1846	$9¼	9	9¼	+ ⅛
PanCan P	1300	$15⅜	15⅛	15⅜	
Pembin A	700	280	280	280	
Peyto Oils	1000	330	325	325	
Phillips Cb	500	$10½	10½	10½	+ ¼
Pine Point	550	$29⅛	29	29	
Placer	130	$19½	19	19½	+ ⅜
Preston	700	$14¼	14	14¼	+ ⅛
Price Co	235	$16¼	16⅛	16¼	— ⅛
Prov B Can	100	$13¾	13¾	13¾	— ⅛
QCI Ind	200	125	125	125	
QCI Ind A	100	215	215	215	+15
Que Man	1500	12½	12½	12½	+ ½
Q Martgmt	1000	33	33	33	
Que Sturg	14100	163	147	155	+ 6
Quenswer	200	310	310	310	
Ranger	3350	$15⅛	15	15¼	+ ⅛
Rank Org A	840	325	325	325	— 5
Redpath A	600	$24⅛	24⅛	24⅛	+ ⅛
Redstone	15000	27	25	27	+ 5
Reed Pap A	200	$20¼	20¼	20¼	— ⅛
Reed Oslr A	500	$5⅛	5¼	5¼	— ⅛
Reichhold	z83	$19¼	19¼	19¼	
Reid Litho	z10	$41	41	41	
Revnu Prp	2000	76	75	75	
Reynold p	z3	$45	45	45	
Rileys D	2300	99	95	99	
Rio Algom	2429	$21	20¾	20¾	+ ⅛
Roman	1991	$14⅛	13⅞	13⅞	— ⅛
Rothman	625	$13⅜	13⅜	13⅜	
Royal Bnk	2370	$34	33¾	33¾	
Royal Tr A	250	$20	20	20	
Russel H	400	$10¼	9¾	10¼	+ ¼
Ryanor	1200	5	5	5	+ 1
Schneid b p	365	58	8	8	
Scot Paper	100	$19½	19½	19½	— ½
Seagram	1400	$29½	29⅛	29¼	+ ¼
Shaw LE A	240	56	6	6	
Shaw Pipe	z50	$6¼	6⅛	6⅛	
Shell Can	3072	$15¼	15¼	15¾	+ ⅛
Sherritt A	300	56¼	6¼	6¼	— ¼
Siebens	2500	$9¼	9¼	9¼	
Sigma	z10	$25¼	25¼	25¼	
Silverwd A	z15	58	8	8	
Simpsons	750	$7¼	7¼	7¼	+ ¼
Simpson S	z42	$9¼	9⅛	9⅛	
Sklar M	1400	245	235	235	— 10
Skye Res	12100	300	275	300	+29
Slat Steel p	z50	$13¼	13¼	13¼	
Slat W Can	700	$9¼	9⅛	9¼	
Sogepet	400	105	105	105	— 5
Southm A	1454	$24	24	24	
Spar Aero	600	250	250	250	+15
Spooner	500	19	19	19	+ 1
St Brodcst	120	$8¼	8¼	8¼	+ ¼
Stelco A	3678	$30¼	30½	30½	+ ¼
Steep P	1600	125	124	125	+ 2
Storystm	100	475	475	475	
Stuart Oil	400	$11¼	11⅛	11¼	+ ⅛
Sullvan A	100	152	152	152	
Sundale O	4000	$5¼	5⅛	5¼	+ ⅛
Tafa	700	$16½	15¾	15¾	
Teck Cor A	26	320	320	320	
Teck Cor B	2099	290	290	290	
Tex-Sol	5000	13	13	13	
Texaco	225	$27¼	27⅛	27	
Txsgulf	810	$31¼	31	31	— ⅛
Texpet	8300	10	10	10	
Tombill	500	75	75	75	
Tor Dm Bk	425	$42¼	42¼	42¼	+ ⅛
Total Pet	640	56	5⅝	5⅝	— ⅛
Traders A	809	$13⅜	13½	13⅜	+ ⅛
Trader A p	150	$22	22	22	
Tr 10 pr	100	$10¼	10¼	10¼	+ ⅛
Trader 66 w	900	259	259	259	+ 4
Tr Can Res	6500	51	49	51	+ 3
Trans Mt	525	$10	10	10	+ ⅛
TrCan PL	1000	$10	9⅞	9⅞	+ ⅛
TrCan C pr	z25	$33⅛	33⅛	33⅛	
TrCan D p	800	$52¼	52	52	
Trathway	700	$6¼	6¼	6¼	
Trimac	100	435	435	435	+15
Trizec Crp	200	$15½	15½	15½	
Trizec w	1200	31	30	31	+ 4
Ultramar	1300	410	405	410	+ 5
Un Carbid	210	$19¼	19¼	19¼	+ ¼
UGas A	1875	$7¼	7⅛	7⅛	
UGas 8¼	100	$19¼	19¼	19¼	
U Asbesto	900	$5¼	5⅛	5⅛	
U Canso	1500	$7¼	7⅛	7	— ¼
U Siscoe	5700	$6¼	6¼	6¼	+ ⅛
Un Tire A	100	155	155	155	— 3
Versatile	1200	$14	13¾	14	+ ¼
Versatil A	2875	$13¼	13¼	13¼	+ ¼
Vilicentre	100	325	325	325	
Voyager P	3600	$8¼	8¼	8¼	+ ¼
Vulcan Ind	300	$12¼	12¼	12¼	+ ¼
Wajax A	300	$12¼	12¼	12¼	
Wajax r	12730	35	29	35	+ 3
Walk GW A	7631	$30¼	30	30	
Walk GW B	300	$30	30	30	—1 ¼
Weldwod	100	$9½	9½	9½	— ¼
Wcoast Pt	500	410	410	410	+ 5
W Pet A p	200	$14¼	14¼	14¼	— ¼
Wcoast T	255	$21	21	21	
Wcost Rt p	200	$50¼	50¼	50¼	+ ¼
Wcdast w	300	180	180	180	+ 7
Westeel	300	$12½	12⅜	12⅜	+ ¼
W Decalta	1700	55½	5	5	— ⅛
West Mine	1650	237	237	237	—10
Westfield	z150	84	84	84	
Westmill	150	300	300	300	—10
Weston	1250	$18¼	18	18¼	— ⅛
White Pas	161	$7¼	7¼	7¼	— ⅛
Whithorse	200	195	195	195	+ 5
Wrlonok A	100	55	5	5	+10
Willroy	2000	90	90	90	— 5
Woodcreef	4000	53	51	51	— 3
Woodwd A	350	$18¼	18	18¼	
YLR Prop	z25	$5⅛	5⅛	5⅛	
Yk Bear	450	220	216	216	— 1
Zellers	200	$5¼	5¼	5¼	— ⅛
Trust Units					
BM-RT un	600	$12	12	12	+ ⅛
BM-RT wt	1500	125	125	125	
C Perm un	500	$8¼	8¼	8¼	+ ¼
Heitman u	z85	$5⅛	5⅛	5⅛	
Heitman w	z80	24	24	24	
TD Reimw	500	155	155	155	+ 3

Profit-Taking On Bay Street

Toronto stock prices were moderately higher in light mid-afternoon trading, although profit-taking had claimed some earlier sharp gains.

Volume by 2 p.m. contracted to 1.02 million shares from 1.30 million at the same time Friday.

Advances led declines 187 to 122 with 218 issues unchanged. The exchange said trading in shares of St. Fabien Copper Mines Ltd. has been suspended following a cease-trading order issued by the Ontario Securities Commission. St. Fabien closed Friday at 3½ cents.

Trading in shares of Toromont Industries Ltd. resumed at the opening after it was halted Friday afternoon. Canadian Manoir Industries Ltd. said it will not buy the Toromont shares it had received under its $3.25-a-share offer because less than one million shares were deposited.

Toromont, which had not traded by 2 p.m., last closed at $2.80 and Canadian Manoir at $3.65.

Dome Pete gained 1¼ to $30¼, General Motors ¾ to $51⅜, Moore Corp. ⅝ to $46¼, Canadian Cablesystems ½ to $13 and Dylex A ½ to $7.

New York

Profit taking after last week's sharp gains left the New York market mixed in moderate trading today.

Brokers reported continued encouragement over the sharp dropoff in the rise of consumer prices last month as reported Friday by the labor department.

But they said the runup of better than 30 points in the Dow Thursday and Friday had prompted some short-term traders to take profits.

Xerox, was the NYSE volume leader, down 1⅝ to $55⅛ in trading that included a 248,600-share block at $54½. The company announced price cuts on most of its copiers and duplicators, as well as rental fee reductions starting Jan. 1.

Montreal

Prices were mixed in moderate trading at Montreal. Volume at 2:30 p.m. was 307,400 shares compared with 270,000 shares traded up to the same time Friday. Husky Oil was up ½ to $18, Imperial Bank of Commerce ¾ to $27⅛, Investors Group A ⅛ to $8¼, Abitibi ⅛ to $9¾ and Shell Canada ⅛ to $15⅞, while CP Ltd. was off ¼ to $14.

London

The London market recorded a broad advance in fairly active trading. Analysts said the rise was supported by increased institutional activity following recent indications that the United Kingdom economy may soon begin to recover. The Financial Times index gained 6.5 to 350.1 in mid-session trading but by the close had slipped back 5.4 points to 344.7. Canadian issues edged fractionally lower in dull trading.

VANCOUVER

Trading Slack

Prices were down in light trading at Vancouver. Volume to 11 a.m. was 420,604 shares.

In the industrials, Canterra as down .02 at .73 on 20,000 shares. Great National Land was up .03 at .83 on 1,000 shares. Block Bros. was up .15 at $3.30 on 1,000 shares. IU International was unchanged at $11.25 on 500 shares. Canadian Imperial Bank of Commerce was unchanged at $27 and Alcan Aluminum was unchanged at $23.75.

In the mines, Cutlass was up .06 at .38 on 71,500 shares. Claymore was down .09 at $1.31 on 40,900 shares. Azure resources was unchanged at .14½ on 19,000 shares. Northern Homestake was down .01 at .14 on 18,500 shares. Midas Resources was unchanged at .30 and Colby mines was unchanged at .85.

In the oils, Tacoma Resources was unchanged at .18 on 15,000 shares. Comaplex was up 1.4 at .40 on 7,000 shares. Stampede was down .03 at $1.92 on 5,200 shares. Captain International was down ½ cent at .13½ on 5,000 shares. Greenland was unchanged at .20 and Whistler was unchanged at .21.

Curb exchange volume was 174,433 shares. Junex resources was up .01 at .24 on 39,000 shares. Great Bear was unchanged at .32 on 37,000 shares. Rimrock was down .02 at .60 on 14,500 shares. AMCA Industries was unchanged at .28 on 8,000 shares. Nomad mines was unchanged at .44 and GBX mines was unchanged at .65.

EARLY QUOTES

VANCOUVER 10:15 A.M. STOCKS
By The Canadian Press

Following are 10:15 a

VICTORIAN, LS James Cameron, centre, takes time out from duties aboard the helicopter-destroyer HMCS Iroquois to chat with fellow members of NATO's standing naval force Atlantic from Portugal, Britain and the Netherlands. A radioman aboard the Iroquois, Cameron is the son of Donald Cameron, 1660 Fort.

Mountain Rescue Of Nanaimo Man

An unidentified Nanaimo man was released from the Nanaimo Regional General Hospital today after being airlifted from Mount Decofmos following a mountaineering accident Sunday afternoon.

A Pacific Rescue Co-ordination Centre spokesman at CFB Esquimalt said today a Labrador helicopter from CFB Comox had carried out the airlift.

The spokesman said the man "had fallen 40 feet straight down" and was admitted to hospital with a suspected fractured ankle, hip and back injuries.

Mount Decofmos is 20 miles west of Nanaimo.

Ottawa's Housing Role Blasted

OTTAWA (CP) — Some provincial housing ministers renewed criticism today of the substantial federal role in housing and urged more forward planning as a federal-provincial housing meeting began.

Saul Miller, Manitoba urban affairs minister, said in an interview that the Central Mortgage and Housing Corp. (CMHC) takes too long to approve applications for new housing.

Occasionally the entire federal housing budget is not spent at the end of the year because of delays in approving applications.

Donald Irvine, Ontario housing minister, said in a statement released before the conference began that Ottawa is playing too large a role in housing.

CMHC should be confined to lending money with the provinces responsible for specific housing programs, he said.

Irvine said the Ontario government already has signed an agreement with Ottawa to plan housing budgets three years ahead. He was sure other provinces were equally interesfed in this approach.

He said that the CMHC capital budget for Ontario should be increased next year by $277 million to about $800 million.

About 52 per cent of this additional money should be for rental housing, 27 per cent for home ownership and the rest for community renewal programs, he said.

Urban Affairs Minister Barney Danson and provincial housing ministers met informally in a sitting room in a downtown hotel to review progress in housing construction nationally and to discuss problems such as rising mortgage rates. The one-day meeting is closed.

Lorne Nicolson, British Columbia housing minister, said that housing starts for low income families are rising and this momentum should be maintained.

Danson said he is interested in hearing views of provincial ministers on climbing mortgage rates.

The federal minister said just after the recent increase in the Bank of Canada lending rate that this undoubtedly would have an impact on mortgage rates. Some mortgage lenders have since raised rates to about 12 per cent for conventional first mortgages.

The minister said the new Bank of Canada rate — up three-quarters of a percentage point to nine per cent — will make his job more difficult though he hoped it would curb inflation.

Housing starts in urban areas totalled 100,759 at the end of August, down from 121,968 a year earlier.

LUM, OFFICIALS CHECK ARENAS

Saanich's new arena, if approved in the Nov. 15 referendum, will be patterned on arenas constructed in the Edmonton area.

The construction will be concrete blicks and steel.

A six-man delegation, headed by Mayor Ed Lum visited seven of the 16 arenas in the Edmonton area, returing on the weekend with plans of the various buildings.

"There are several that would be suitable," Mayor Ed Lum said today. "It's a matter of looking over the plans. They all could be built within the $750,000 allowed for the new arena."

Lum said an arena next to the swimming pool at Lambrick Park was a "priority location" although the exact site has yet to be chosen. It will be in the Gordon Head area.

Lum said the new arena would have a regulation size ice surface, seating for between 450 and 500 people and adequate space for dressing rooms, storage and other facilities.

With Lum on the Edmonton visit were municipal engineer Cliff Warren, recreation administrator Bill Young and aldermen Fred Severson, Sandy Noel and John McDonald.

Bank of Canada Governor Defends Interest Increase

SASKATOON (CP) — Gerald Bouey, governor of the Bank of Canada, today defended the last interest rate increase, saying he had "no responsible alternative" in the face of continuing high inflation.

Bouey said the Sept. 2 bank rate increase, to nine from 8¼ per cent, added to the cost of housing mortgages and other borrowing but was "absolutely essential" to avert even higher inflation.

In a speech to the annual meeting of the Canadian Chamber of Commerce here, he said that the central bank will continue to exercise restraint by keeping a tight check on expansion of the money supply.

He did not mention wage and price controls but said:

"We now have no option but to contain inflation and inflationary expectations if we are to have any realistic hope of achieving sustained economic growth."

The higher prime lending rate, the rate at which the Bank of Canada lends money to chartered banks, resulted in an immediate increase to about 12 per cent from about 11 per cent in mortgage rates and in higher interest rates for other forms of credit.

Bouey said the central bank acted in response to rising demands for credit. He said the bank hopes to protect the value of the Canadian dollar and keep the rate of monetary expansion "within reasonable limits."

Get involved with the Canadian Armed Forces.

Openings are available in the trades of Artillery, Crewman and Infantry. These trades will appeal to those who enjoy outdoor life, physical well being and close comradeship. We offer a man's training along with a man's responsibility plus a guarantee of a minimum of 5 years employment. We also offer travel opportunities, good pay, 4 weeks paid vacation, free medical and dental care.

Requirements: Canadian Citizen 17-24 years of age, physically fit and meet basic aptitudes.

For more information about careers in the Canadian Armed Forces contact:
CANADIAN FORCES RECRUITING CENTRE
614 Yates St., Victoria, B.C.

OFFICE SPACE
★ ★ ★
Up to 13,700 Sq. Ft.
WHITTOME BUILDING
(Fort at Blanshard)
OCCUPANCY NOV. 1st.
AIR CONDITIONED
ELEVATOR
JANITORIAL SERVICE
★ ★ ★
WES HOBSON 388-4271
J. H. Whittome & Co. Ltd.

SILVER BARS
382-3157
Vancouver Island Bullion Sales

FOR LEASE
MUNICIPALITY OF ESQUIMALT
Announcing a new street level commercial activity complex for lease.
Admirals Court
- Three street exposures; Admirals, Esquimalt & Constance (courtyard opens directly to Esquimalt Rd.)
- High traffic count
- Suitable for financial institutions, professional offices or retail outlets
- Air conditioned
- Underground parking
- Nearing completion with approx. 11,000 sq. ft. of prime space available.

Admirals Court, 1315 Esquimalt Rd. an exciting new business centre in the Municipality of Esquimalt.

Further details from: BRENT D. EWING
Bayshore realty ltd.
1006 fort st., victoria, b.c. 388-6424

We lend direct
You don't have to wait for decisions
We are a national company providing financing to the real estate industry. We specialize in construction, interim and second mortgage loans. Call us to discuss your short term financing requirements.
Heller-Natofin Group
1162 Fort Street, Victoria, B.C., Telephone: 388-4042
1280-777 Hornby Street, Vancouver, B.C., Telephone: 681-5494
Lorne K. Mattson, Mortgage Manager
mortgage money is our business

PHARMACIST WANTED
Permanent part-time shift
2 days weekly
SHOPPERS DRUG MART
385-3496

INDUSTRIAL, COMMERCIAL AND INVESTMENT

INDUSTRIAL
Great exposure.
36,500 Sq. Ft. Land.
6,000 Sq. Ft. Modern building.
ASKING $670,000.00

10,560 Sq. Ft. Light Industry
Ready for development.
ASKING $87,200.00

COMMERCIAL
Waterfront Motel
10 Units — 3-bedroom home
Good Return
ASKING $180,000

INVESTMENT
32,400 Sq. Ft. Modern Office Building.
Strategically located, well leased.
Annual Gross Revenue $227,500.
ASKING $1,600,000.00

P.R.B
P.R. BROWN AND SONS LIMITED
CALL K. O. MOORE
385-3435 ANYTIME

NORFOLK TRUST
CHEQUING SAVINGS 5%
Interest computed and posted monthly. No charge for writing cheques. Applicable to individuals and businesses. Members of Canada Deposit Insurance Corporation.
1004 BLANSHARD ST. 384-9012

...RING...RING...CLIK
Need a telephone answering machine?
INTERCONNECT BUSINESS SYSTEMS
939 Johnson 384-0511

Overlook the City...
MAGNIFICENT VIEWS
Clarence House
139 Clarence St.
Between Simcoe and Niagara
10 Only New Deluxe 2 Bedroom Homes
Priced from $66,000-$76,000
- Magnificent Sea View
- All are Corner Suites
- Swimming Pool, Sauna,
- Swirl Pool, Card Room
- Guest Suite
- Undercover Parking
- Ample Storage Facilities

OPEN DAILY 1-4:30 and 6:30-8:30
(Except Sunday)
Call 592-2407 — Exclusive Agents
Whyte & Gower
Oak Bay Properties Ltd. 2227 Oak Bay Ave.
"Victoria's Leading Condominium Brokers"

OPEN 1 P.M. TO 9 P.M.
hostesses on duty to show you through

Another Success Story by
Park Pacific Apartments
Developers of The Savoy, The Seaport, The Lord Harley, Harbour Towers, Winchester Court, The Aquarius, The Oak Bay Mall, Brookside Manor, The Mt. Tolmie Ridge, The Anchorage, The Uplands Gate, Kensington Terrace, The Devon Oaks, The Royal Richmond, and The Captain Cook.

ROYAL WOODS
1005-1009 McKENZIE (By Quadra)

STUDIO 1 BEDROOM	from $29,000	PENTHOUSES:	
1 BEDROOM	from $30,000	STUDIO 1 BEDROOM	from $37,500
1 BEDROOM and DEN	from $36,500	1 BEDROOM	from $38,000
2 BEDROOM	from $40,000	1 BEDROOM and DEN	SOLD OUT
		2 BEDROOM	from $50,000

for special appointments to view, call one of these numbers:
479-8886 479-2115 479-5413 479-1113
or J. B. YOUNG at 383-4124 or 598-1818 (res.)

true to its name, Royal Woods is set in 5 acres of exquisite parklike property

11¼% financing is available on these luxury apartment homes over 80 of which are gone already

This weekend, before they're all gone, come and see for yourself how this environment enriches the quality of life! Inside, there's the heated pool with its access to sun patio, change & exercise rooms, sauna and whirlpool, the Tudor library the recreation rooms, the hobbies and crafts room, and the workshop. Outside, there's tennis and shuffleboard. Places for quiet contemplation, and places for active participation. A place not just to live in, but to enjoy. Every day.

Plaza COURT
1124 ESQUIMALT ROAD
RESERVE YOUR 3-BEDROOM CONDOMINIUM
NOW!
Prices from $34,000.00
Down payments from $871.50
Monthly P.I.T. from $203.00
ALREADY ½ SOLD
AVAILABLE FOR OCCUPANCY OCT. 31
A C.M.H.C. Assisted Home Ownership Program. To qualify you must have at least one or more dependent children.
PHONE
384-0321 or 592-2218

One Man Is Just Not Enough . . .

NEW YORK (AP) — Christina Bellin has raised money for hospitals and orphanages around the world, sponsored a Vietnamese family, and supports 18 foster children.

But it seems the only thing people ask her about these days is her unconventional married life.

The 35-year-old mother of two young sons, is married to Howard Bellin, a prominent New York plastic surgeon.

For the past five years she also has been happily involved with Claude Dolgicer.

"Just the way life is today, one man is simply not enough," said Christina.

"This life-style suits us," adds her husband, who has a special girl friend as well.

"We'd have an awful lot of tensions in our life otherwise."

Their wide circle of friends has adjusted to this open marriage with amusing diplomacy.

"If it's a black tie event, they invite me and Howard because they know Claude hates formal dinners. If it's for the ballet, they invite Claude because they know he used to be a dancer," explained Christina.

"I adore Howard. He's brilliant, talented, exciting and imaginative. But Claude is wonderful, too. If I had to compare them I would say Howard has the drive for life, and Claude has the art of living.

"When the sex drive or a partner leaves, you just don't throw away the relationship," says Christina of her marriage. "We would never divorce.

Christina said she's been hurt by recent rebuffs from some of her charities. Representatives asked her to take her name off the committee lists.

"I think the difference between me and other women is that most dream, wish and want. If they could get away with it, I think they'd do it too. And I'm not immoral. Why this summer in St. Tropez I was the only woman on the beach with the top of her bikini on."

Everything Went Wrong

NEW ORLEANS (UPI) — It was one of those days when nothing went right.

Police said Stephen Speight, 22, was the getaway driver in a grocery holdup.

His accomplice returned from robbing the Tenneco Food Store and Speight stepped on the gas and sped straight into a truck. Both men jumped from the car and began running with the angry grocer in hot pursuit.

A shot was heard. Speight's .357 magnum revolver, tucked neatly into his waistband had blown a hole in his hip. Speight was hospitalized in good condition. Police booked him for armed robbery.

His accomplice escaped with $22.

CURTOLA WEDS

EDMONTON (CP) — Bobby Curtola, the Canadian heartthrob who put Fortune Teller and a string of other hits on the song charts in the mid-1960s, was married to his manager's daughter in a civil ceremony here Sunday.

Curtola, 30, now a nightclub headliner here and in the United States, was married to Ava Maria Martell, 21, of Toronto.

CONTRACT BONDS
IMMEDIATE SERVICE
"Insurance is our business . . . not a sideline"
HARBORD INSURANCE LTD.
VICTORIA 386-8441 VANCOUVER 687-8887 EDMONTON 424-0347

Arran House
545 Rithet St.
Luxury Condominium Suites
From $38,400

Tickets Defended

MEMPHIS (UPI) — Robert Logan says he was right in giving Elvis Presley and two friends traffic citations last week — despite a city judge's dismissal of the tickets.

"Everyone should be treated equally," Logan said Sunday about city judge Joseph McCartie, dismissal of citations against Presley, girlsfriend Linda Thompson and friend Joe Esposito for driving three-wheeled vehicles without helmets or licences.

"What I did was right," said Logan. "I didn't know who they were when I pulled them over. All I knew was they didn't have on helmets or face shields."

CANCER QUACK SEEKS FLOATING HOSPITALS

ROME (UPI) — The discoverer of a cancer treatment described as useless — and possibly dangerous — by health officials says he may buy the U.S. ocean liner Independence for use as a floating hospital.

West German J. S. Guettner said Sunday in Genoa he would try to purchase the Independence from the United States line if "Italian mentality" prevents him from buying two vessels in Italy for $24.5 million.

Communist lawmakers asked parliament over the weekend to suspend the sale of the Italian Line flagships Michelangelo and Rafaello pending investigation of Guettner's "tronado" microwave cancer treatment device.

"The use of these methods of treatment have stirred an international scandal in highly qualified scientific circles, which stress the speculative character of this initiative," the lawmakers said in a statement.

Dr. Umberto Veronesi, director general of the Italian national Institute for the Study and Treatment of Tumors, said it is "unthinkable" to treat cancer patients aboard a ship.

"The disease, more than any other, needs combined treatment, highly specialized and interdisciplined, and requires sophisticated investigation and complex apparatus," he said.

Guettner claims to have cured some 2,000 patients in Perth, Australia, over a two-year period. But the Australian National Health Service said last spring the device is ineffective and may cause cataracts and sterility.

He says his machine "can cure tumors in 80 per cent of the cases if it is begun within the first seven months of the start of the disease."

Our fame has spread
Three Beauties Left to Choose From . .

1145 HILDA ST.
(just off Cook)
MONDAY TO SATURDAY 1 TO 8 P. M.
* 2 Bedrooms, 1½ bathrooms
* Large, bright living room
* Hobby and recreation room
* A Quality Constructed Apartment Home built by Reeson & Pinen
* Covered parking
* Elevator
* Spacious balconies, patios
$39,000 to $44,900
THIS ONE DOES IT ALL, AND THAT'S A PROMISE FROM US
KNOWLES REALTY LTD.
Bill Knowles 656-3779
384-8101
Greta Hofmeister 592-6372

COMOX PENINSULA
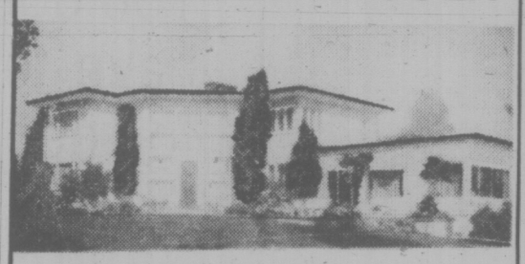
The one and only Old World mansion on North Vancouver Island. Has all modern amenities, 3 bathrooms, 3 fireplaces, family room. Most of finishing in imported walnut. Situated on 25 A with 1600' of waterfront. View of ocean, mountains. Large barn. Brochure on request.
For further information call Fred Parsons at 399-2813 or 334-3111, or write Block Bros. Realty, 449-5th St., Courtenay.
BLOCK BROS. REALTY (CAM-CO) LTD.
449-5th Street, Courtenay, B.C. 334-3111

FRESH FROZEN WHOLE
ALBACORE TUNA
59¢ lb.
For Baking or Canning — 8-15 lb. fish
MV "Westerly Wind" Fisherman's Wharf
near Rest Haven Hospital, Sidney
656-1829 9 a.m.-5 p.m.

BIG SALE ON NOW
HUGE SAVINGS
on everything you need for skiing!

ski haus now open
SPORTSWORLD
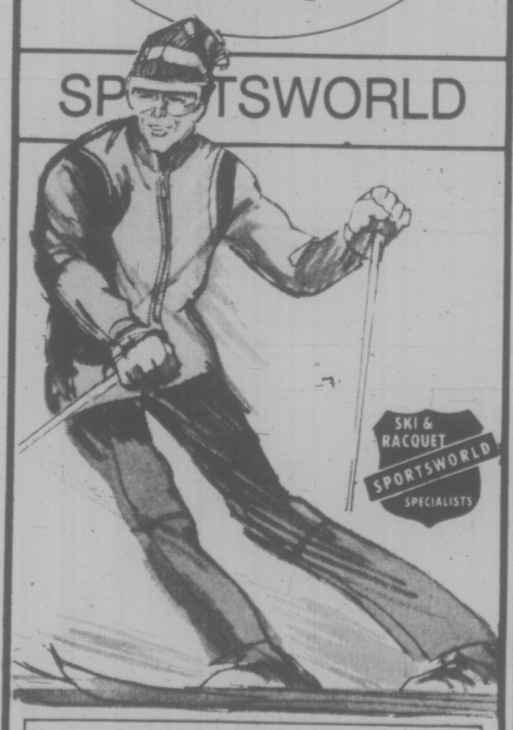

PLUS THESE ITEMS PRICED TO CLEAR:
UP TO 50% OFF 1975 MODEL SKIS & BOOTS
15% OFF SKI APPAREL and ACCESSORIES
10% OFF 1976 MODELS Boots by Hanson, Rieker Alpina, Hershung, Technica and skis by Rossignol, Dynastar and Kazama Sorry—Our Rieker Alpina boots have not arrived yet
Many Other SPECIALS IN TENNIS, SQUASH BADMINTON SPORT SHOES, CLUB BAGS etc.
at our new location
Hillside shopping centre
PHONE 595-6322

3 feet for your two legs to Las Vegas.
Fly Western from Vancouver and get more for your money than just a seat.
You get the stretch-out comfort of a full three feet of legspace on Western.
You'll also enjoy FiftyFair, Western's way of celebrating fifty years of flying service.
Plus the best on-time record in the air. #1 of all major U.S. airlines for the last 3 years. (The C.A.B. selects the leading 100 U.S. city pairs for measuring on-time performance. We fly between 13 of these pairs, which represent 34% of our nonstop flights operated.)
Lv. VANCOUVER: / Arr. LAS VEGAS:
7:30 a.m. — 12:37 p.m. Connecting
10:30 a.m. — 3:13 p.m. Thru-Jet
11:40 a.m. — 3:13 p.m. Connecting
12:45 p.m. — 5:00 p.m. Connecting
5:05 p.m. — 9:20 p.m. Connecting
Western Airlines
Hawaii / Alaska / Canada / Western USA / Mexico
Your Travel Agent knows—just say you want to fly Western. Or call us toll-free at ZE-6740.

50 YEARS after it was performed by Harry Houdini, Bruce (the Count) Meyers, bottom, a Eugene, Ore., magician, survived a locked-box dip in the Siuslaw River. Meyers had been handcuffed, tied with a rope, wrapped in chains and padlocked to a cement block before being lowered by crane into the river.

people

Isabel Back Oct. 17

BUENOS AIRES — **Isabel Peron** is recovering rapidly from exhaustion and will resume power Oct. 17, the Justicialist Peronist party has announced.

Oct. 17 marks the day in 1945 when crowds poured into the streets of Buenos Aires forcing a military government to free then-colonel **Juan Peron from** jail.

Tampa, Fla. — A man who hijacked an airliner to Cuba in 1969 for something different to do has been given a 10-year suspended sentence and placed on probation.

Judge **Ben Krentzman** handed down the sentence to **Everett White**, 30, of Cadiz, Ohio.

"At the time I didn't know the extent, the severeness of the crime," White said at the sentencing. "I had time to think about it in solitary confinement."

RENO — **Harold Smith**, a founder of one of Nevada's most successful casinos, says he's tired of living quietly and wants to get back into the gambling business. "I've had plenty of women, plenty of booze, plenty of gambling. Now it's over. I don't live with regrets. Time to move one," Smith stid Sunday in announcing his plans to move to Las Vegas. He had lived quietly in a mobile home at the edge of Reno since the sale of the club in 1970 to **Howard Hughes.**

SANTA MONICA — **Pat O'Brien**, 75, has been admitted to St. John's hospital for observation, it was reported Sunday. O'Brien was admitted last July 22 to Little Company of Mary hospital in Chicago after suffering severe chest pains. He was treated for exhaustion.

STAR CITY, U.S.S.R. — A crowd of more than 500 persons cheered a welcome to astronauts **Thomas Stafford, Vance D. Brand** and **Donald Slayton** Sunday as they arrived at Star City, the Soviet Union's cosmonaut training complex, where they prepared for their joint Apollo-Soyuz flight two months ago. The astronauts were earlier besieged in front of their Moscow hotel by throngs of autograph seekers and passersby.

LIMITED QUANTITIES ON SOME ITEMS SHOP EARLY

Woolco MONTH★END CLEARANCE

TUESDAY and WEDNESDAY ONLY

OVER 120 DRASTICALLY REDUCED SPECIALS
truly remarkable savings featured throughout the store

Wearing Apparel

Ladies' Bermuda Hose
Assorted styles and colours to choose from in sizes 9-11 ..... 2 pair 2.87

Ladies' Danish Bikinis
One size fits all, 100% Cotton, your choice of many various colours. ..... 4 pair $1

Ladies' Lingerie Special
Assorted cotton sleepwear to choose from in assorted pastel colours. Sizes S-M-L. Each $5

Ladies' & Junior Sweaters
Various styles and colours to choose from in a broken size range. Each $3

Women's Shifts
100% Cotton shirts in many assorted colours. Sizes 38-42. Each $3

Ladies' Coats
Assorted all weather styles in colours of brown, rust, tan. Broken size range. Each $20

Girls' T-Shirts
T-Shirts with long sleeves, in many various colours. Size 8-14. Each $1

Infants' & Toddlers' T-Shirts
Choose from many short sleeve styles in easy care fabrics. Sizes 12-18-24 months, and 2-3x ... 2 for $3

Men's and Boys' Wear

Men's Shirts
100% Polyester knit shirts, with long sleeves. Sizes S-M-L-XL. Each 4.99

Men's Sport Shirts
Long sleeve packaged shirts with fancy prints and patterns. Sizes S-M-L. Each 5.99

Men's Thermal Drawers
100% Cotton thermal drawers, in sizes S-M-L-XL. White only. Each. 2.33
2 pair 4.50

Men's Pant Clearance
Men's dress pant clearance, your choice of many patterns and plain colours. Broken sizes. Pair $9

Men's Work Shirts
Men's flannel work shirts, many colourful checks to choose from. Sizes S-M-L-XL. Each 4.99

Family Footwear

Men's Leather Oxford
Plain toe leather dress oxford, in black only. With 4-eye tie and moulded soles. Size 7-11. Pair $13

Men's Dress Shoes
Coming in 4 eye tie and semi brogue style. Two tone black and tan colour. Size 7-11. Pair $13

Men's Slip-On Shoes
With plain vamp and braided strap. Ideal as slippers or casual wear. Size 8-10. Pair $3

Boys' Dress Oxfords
Plain black oxfords with 4 eye tie and moulded soles. Vinyl uppers, sizes 1-6. Pair $4

Children's Dress Oxfords
With slight platform sole and 4 eye tie. Two tone brown and tan colour. Size 8½-3. Pair $5

Cameras—Records

Soundesign Quadrasonic Receiver
AM/FM reception and 8 track. Complete with 4 speakers. Each 189.87

Record Player
Portable. Model No. 470 record player. Each 89.95

TUESDAY SUPER BARGAINS

Ladies' Bermuda Hose
Assorted patterns and colours to choose from in size 9-11 ..... 2 pair 1.99

Girls' Briefs
Girls' 100% Cotton briefs in white only. Size 8-14. ..... 3 pair $1

Polyester Doubleknit
100% Polyester, great for sports wear. Wash and wear. Yard 1.76

Upholstery Fabric
Acrylic/Herculon, 54" wide. In plaid or tweed patterns. Yard $3

Lacy Sheer Panel
100% Polyester, with pinch pleated top. In beige, melon or green.
50"x84". Each $12
75"x84". Each $19

Phentex Yarn
6-ply, machine washable, Non-fading, with not stretch 3 balls $1

Flower Patch Blanket
Thermal—machine washable. Moth proof, in colours of gold, blue or pink. Each $10

Cookware
7-piece set, baked enamel finish. Gingham design. Set .. 19.88

Galaxy Cookware
7-piece set, with baked enamel set 24.88

Cookie Jars
Novel designs in quality ceramic finish. Each $5

Roaster
In blue enamel finish, cooks a 22 lb. fowl or 25 lb. roast. Each 8.29

Student Lamp
Ideal for the students desk. Limited Quantity. each 13.88

Stationery—Toys

Fonda Paper Plates
80 grease resistant 9" paper plates. Pkg. ..... .88

Peek-A-Boo Log
Sale, plastic lumberjack tools for toddlers. Each 4.44

Child Guidance Dollars & Sense
Money toy game for children aged 4-10. Each 2.99

Shape School
Complete school for imaginative play. Each 3.99

Gardening Set
Starter set for young gardeners. Includes pots, sees, watering can. Set .97

Hard Cover Library Books
A good assortment of deleted library books to choose from. ..... 2 for 1.47

Tableware Napkins
Choose from an assortment of lunch or beverage napkins. For all occassions. ..... 2 pkg. .97

Woolco Drugs
Owned and Operated by Douglas Drugs

Balsam Plus
Protein instant conditioner, 8 oz. ..... 3 for .99

Pepsodent Toothpaste
Cleans, whitens, freshens, breath. 100 ml. Each ..... .79

Arrid XX
The extra extra dry anti-perspirant. 6 oz. Each 1.19

Carefree
Tapered napkins with a deodorant. 42's. Each 2.19

Herbal Essence Shampoo
With protein from natural sources. Leaves hair fresh, smelling like the first day of spring. 12 oz. Each .. 1.39

Dristan
Symptomatic relief of sinus congestion, colds and hay fever. 24's. Each 1.09

Jewellery Department

General Electric Detangler
Glides gently through wet or dry hair. Each 16.99

Portable Dryer
Lady Schick portable dryer and styler combined. Each 15.99

Garden Supplies

Planters
Assorted styles of hanging planters to choose from. Each 3.50

Broadcast Spreaders
A large area is covered in each run. Each $20

'Green Rocket' Rotary Mower
3.5 Briggs & Stratton engine. 19" cut. Each $66

Sporting Goods

Golf Shoes
'Arnold Palmer' golf shoes, made by Eaton. Broken size range. Pair $29

Byron Nelson Golf Clubs
MRH only, irons 2-9, woods 1, 3, 4. Set 88.88

Adidas Track Suits
54% Cotton, 46% Nylon, colours of red, blue, green. Suit 28.88

Mepps Spinning Lures
Assorted weights. Each ..... .50

Diving Masks
With tempered glass face. Each $6

Swimming Caps
Made from 100% Seamless Rubber. From ..... .50

Tether Ball Set
Includes tetherball, nylon tether rope, pole and complete hardwar assembly. Set $10

Novelties

Candle Making Kit
Hobby-craft kit for ages 12 through adult. Features 9" professional taper mould. Kit 6.98

Candle Making Kit
Includes 4 moulds, dyes, scent and wax. Kit 4.98

Sculpture or Painting Kits
Choose from finger painting or sculptering. Kit 1.50

Home Cheese Making Kit
Contains complete instructions and materials to turn common kitchen materials into cheese. Includes cheese press and thermometer. Kit $3

Automotive Supplies

Turtle Chrome Protector
7½ oz. spray can. Each 1.37

Radiator Chemicals
MP Sealant and conditioner, 10 minute flush. Each ..... .88

Wynn's Carburetor Cleaner
CC45, 12 oz. Each 1.49

Paintings—Wallcoverings

Exterior Paint Specials
All Exterior paints and Woodstains are now specially priced to clear. A wide assortment to choose from.
Quarts, from 1.29
Gallons, from 4.99

Tools—Hardware

Shelving
Spacemaker shelving system. Each 37.88

Light Fixture
Caravel, 2 light flourescent fixture. Each 19.99

Household Furnishings

Guest Bed
Import folding bed, with springs and foam mattress. Complete with casters for easy mobility. Each 29.95

Rocker Cushion Set
Your choice of corduroy, velvet or floral colonial prints in assorted colours. Set 8.95

Bedroom Furniture
Your choice of assorted bedroom furnishings. 1 only.
5-drawer Chest. Each $85
4-drawer Chest. Each $75
2-drawer Night Table. Each $35

3 pce Bedroom Suite
3-pce. Suite, complete with triple dresser, 4 dr chest, mirror, and 54" headboard. Dark walnut finish. Set 239.95

Diningroom Furniture
30" Buffet and Hutch, finished in dark Walnut. 2 only Set 139.95

Spanish diningroom chairs
With brown leather seats and back. Each 34.95

Hassocks
Square, 2 piece hassock, box type with loose cushion. Brown/Beige tweed cover. Each $25

Living Room Furniture

Loveseat
Traditional style, 3 only. Each $250

2-pce Corner Suite
Black/Grey, 1 only. Set $299

Loveseat
Modern styling, 2 only. Each $150

2-pce Sofa & Chair
Tuxedo style, Polypropylene cover. Wheat colour. Set .. 228.88

2-pce Colonial Suite
Floral print nylon cover. Set 388.88

2-Pce. Traditional Sofa & Chair
Pale blue and off white cover. Set $488

2-pce Sofa & Chair
Contemporary, loose pillow style. Grey/Black stripe. Set $388

WEDNESDAY SUPER BARGAINS

Lido Garbage Bags
Heavy duty garbage bags, 10 per package. .... 3 pkgs. 1.49

Kitti-Tissue
Odour free, effective. 10-each 1.29

Woolco DEPARTMENT STORES
A DIVISION OF F. W. WOOLWORTH CO. LTD

Town and Country Shopping Centre
Douglas Street and Saanich

Personal Shopping Only, Please.
STORE HOURS: MONDAY TO SATURDAY
10 a.m. to 10 p.m.

BUY WITH CONFIDENCE
SATISFACTION GUARANTEED
REPLACEMENT OR YOUR MONEY REFUNDED

sports

DOUG PEDEN – EDITOR

It Looks Like Pats' Offence Still on Strike

By The Associated Press

New England Patriots opened the National Football League season with an offence that looked as if it was still on strike.

The Pats' strike a week ago precipitated a week of division in the NFL and resulted in four other club walkouts, round-the-clock contract negotiations and the near-cancellation of the first weekend of games.

The walkouts ended and New England played Sunday. They played — but they didn't score.

Neither did Houston's offence — but the Oilers, thanks to safety Willie Germany's 48-yard sprint with a Mack Herron fumble in the first period, beat New England 7-0.

The only other team that played but didn't score was San Diego Chargers. But the Chargers could be forgiven. They had the unenviable task of opening the season against Pittsburgh Steelers, the defending Super Bowl champion.

The Steelers started the 1975 season with the kind of defence that resulted in the 1974 title, silencing San Diego 37-0.

Three of the other striking teams fared better than the Patriots. Washington Redskins beat New Orleans Saints 41-3, Detroit Lions defeated Green Bay Packers 30-16 and New York Giants defeated Philadelphia Eagles 23-14. The fourth striking club, New York Jets lost to Buffalo Bills 42-14.

In Sunday's other games, Dallas Cowboys beat Los Angeles Rams 18-7, Denver Broncos outlasted Kansas City Chiefs 37-33, Cincinnati Bengals held off Cleveland Browns 24-17, Chicago Bears beat Baltimore Colts 35-7, Minnesota Vikings beat San Francisco '49ers 27-17 and St. Louis Cardinals fought off Atlanta Falcons 23-20.

In tonight's game, Oakland is at Miami.

What might have happened if the Pats and quarterback Jim Plunkett is a matter of conjecture. With Plunkett sidelined by a shoulder separation, young Neil Graff had to try and do the job. He didn't succeed, passing for only 95 yards and repeatedly failing to connect on the long tosses.

Pittsburgh quarterback Terry Bradshaw completed 21 of 28 passes for 219 yards. Among them were a 40-yard bomb to Frank Lewis and a 38-yarder to John Stallworth, both for touchdowns.

Quarterback Billy Kilmer, one of the most vocal supporters of Washington's walkout, unleashed four touchdown passes, two to Charley Taylor and one each to Jerry Smith and Ralph Nelson.

"Breaking into pro football this way is kind of tough," said Green Bay's rookie punter, Steve Brousaard, who had three of his punts blocked and turned into Detroit touchdowns that ruined Bart Starr's debut as the Packers' head coach.

The Giants beat the Eagles on two short second-quarter touchdown sweeps by running back Ron Johnson and George Hunt's 41-yard field goal with 4:45 left in the game.

Buffalo's O. J. Simpson scored two touchdowns and rushed for 173 yards against the Jets. He also had 73 rushing yards wiped out by penalties against his team-mates.

Bills quarterback Joe Ferguson passed for two touchdowns and ran for a third on a busted play. New York's Joe Namath also passed for two scores but was intercepted four times.

Dallas intercepted Rams' quarterback James Harris three times and held Los Angeles to only 20 yards passing. Toni Fritsch kicked four field goals in the lopsided game.

Bert Jones hit Glenn Doughty with a pair of scoring passes and Don McCauley scored two touchdowns in the Colts' rout of Chicago.

Wade to Rescue—Again

Times News Services

The two biggest smiles in the Montreal dressing room belonged to Sonny Wade and Ward Smith.

Wade came off the bench in the second half to direct two touchdown drives and Smith made a key interception to set up the last touchdown as the Eastern Division leading Alouettes came from behind to defeat British Columbia Lions 20-17 Saturday in a Canadian Football League game before 28,172 fans in Vancouver.

In a pair of Sunday games, Toronto Argonauts downed Calgary Stampeders 23-17 and Saskatchewan Roughriders tied Hamilton Tiger-Cats 28-28.

Wade's performance brought back memories of the 1974 Grey Cup game at Empire Stadium, when he came on in relief of Jimmy Jones and directed the Alouettes to victory over Edmonton Eskimos.

The six-year veteran displayed the same coolness under fire as he directed a ball-control attack that kept the Lions off balance for much of the half.

Wade showed his skill in using up the clock when he led the Alouettes on a time-consuming march late in the game — 12 plays that covered 71 yards and resulted in the winning touchdown.

Fullback Steve Ferrughelli, who carried seven times for 49 yards in the drive, rammed over from the three-yard line for the deciding touchdown with just 56 seconds left.

Wade completed 11 of 15 passes in the second half for 134 yards and called a masterful game, using Ferrughelli on misdirection plays for big yardage in the final touchdown march.

Smith had been the victim of a 69-yard touchdown pass to Jim Young from B.C. quarterback Pete Liske at 5:54 of the final quarter, a play which gave the Lions a 17-13 lead. Young got in behind the defensive back and outran the Montreal safety to the goal line.

Smith attoned for his error by intercepting a Liske pass at the Montreal 39 yard line with six minutes left in the game and the Alouettes then went on to score the winning touchdown.

Toronto ended a five-game losing streak which had prompted the Argos to start wholesale line-up changes that caught them without an experienced running back going into Sunday's contest.

They tried to bring running back Ed Shuttlesworth back off waivers to replace injured Doyle Orange, but Stampeders objected and Argos were forced to insert Canadian rookie Dave Hadden at fullback.

Hadden plunged over for the winning touchdown in the last minute.

At Regina, Tiger-Cats held a 28-17 lead with just four minutes remaining.

But Saskatchewan's Ted Dushinski recovered a Hamilton fumble and returned it 52 yards for a touchdown and quarterback Ron Lancaster threw to Steve Molnar for a two-point convert, leaving the Roughies just three points behind.

Saskatchewan got the ball back again with less than two minutes remaining and moved close enough for Jack Abendschan to kick the tying points with a 38-yard field goal.

(Summaries on Page 16.)

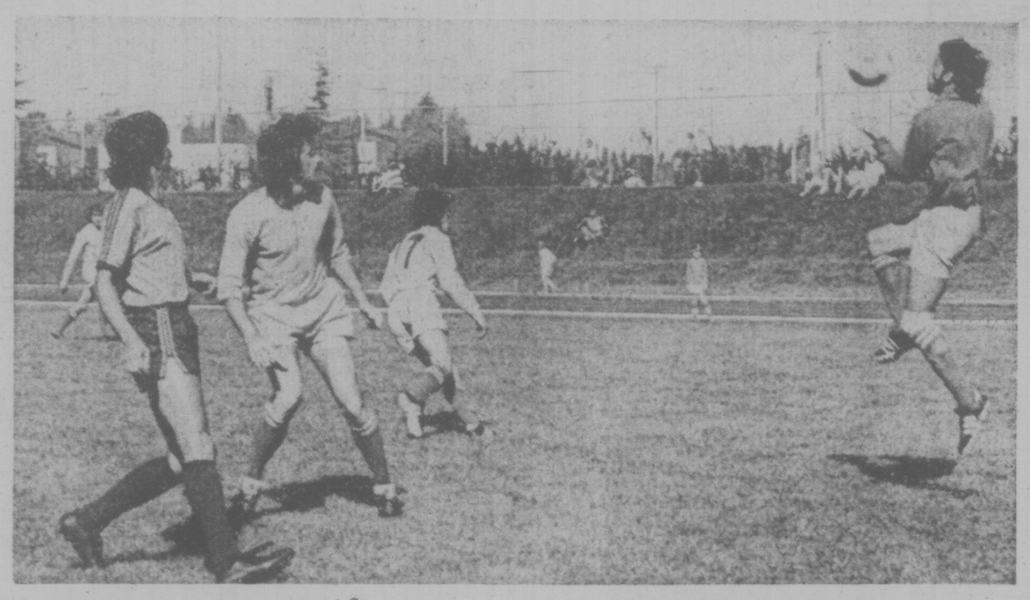

LEAPING UP to grab ball is University of Victoria Vikings' goalie Mike Armstrong (right) during intercollegiate exhibition soccer match against University of Mexico Sunday at Centennial Stadium. Heimi Romero (left) of the visiting club and UVic players Gordie Manzini and Gordie Horth (background) keep close watch on action which ended in 1-1 deadlock. (Times photo by Irving Strickland)

Vikings Are Fit to Be Tied

Two days and two ties.

University of Victoria Vikings soccer coach Brian Hughes needn't have worried about his players not knowing each other that well.

Vikings had to settle for a 1-1 tie with the University of Mexico after Gordie Manzini missed a penalty kick with five minutes left in the match Sunday at Centennial Stadium.

On Saturday, the UVic crew battled University of Washington Huskies to a 3-3 draw on the same turf.

"They certainly showed our boys how to control the ball," said Hughes following the match against Mexico. But he added the touring squad didn't seem to have the finish evident in his own club.

Danny Lomas gave Vikings a lead with a goal from close range six minutes into the game but Heimi Romero knotted the count for Mexico at the 41-minute mark.

Lomas also opened scoring at the same time in the Saturday match. Scott Taylor and Brian Barraclough scored the other UVic goals.

Mexico beat the Huskies 3-0 Friday in Seattle.

Meanwhile, in Vancouver Island Soccer League premier division action Sunday, Gorge United and Nanaimo City fought to a scoreless deadlock at Heywood Avenue Park, Victoria West downed Duncan Powel's Men's Wear 6-0 in Duncan and Powell River Villas tripped visiting Oak Bay 3-1.

In the only Saturday match, Cosmopolitan Royals edged Gorge Moslons 2-1 at Royal Athletic Park.

Nanaimo goalie Gary Nohr foiled a penalty shot by Dave Marshall at the 65-minute mark to maintain the draw and Gorge United had to finish the match with 10 players after one was sent off for rough play.

Gary McLaren scored three goals to spark the Victoria West attack while single tallies were counted by Greg Booth, Greg Melish and Robbie Williams. Jim De Goede recorded the shutout.

Larry Louie (2) and Brian Hollingsworth scored for Powell River.

Both goals for Royals were scored by Rudi Kuebler, who sat out most of last season while recovering from knee surgery, and Mark Robb averted a shutout for Gorge Molsons.

Results of matches in other divisions:

DIVISION II: Gillespie Electric 5, Metro Toyota 0; DaVinci 6, Braves 1; Cosmopolitan Royals 1, Prospect Lake 0.

DIVISION III: Castaways 0, Nanaimo 1; Kickers 1, London Boxing Club Maroons 8; Victoria Jaycees 1, London Boxing Club Whites 0; Glen Meadows 4, Oak Bay "B" 1; Oak Bay "A" 7, Duncan 0.

DIVISION IV: Prospect Lake 3, International Restaurant 4; Castaways 0, Vantreight 1; DaVinci 1, Camosun College 1; Duncan 3, Tsawout 4; Harvey's Sporting Goods 1, Juan de Fuca 1; William Head 2, Sooke 5.

Catch Late, But Angler Keeps Prize

An honest fisherman will be allowed to keep a reward for his catch.

Ron Richards was one of two Victorians who were named winners of imported station wagons offered as the grand prizes in Sunday's CFAX-Rotary salmon derby.

Richards' prize was a hidden-weight award for a six-pound four-ounce salmon he caught off Fleming Beach in Esquimalt.

Mac MacKay won the other automobile in another draw for all ticket-holders.

Richards declared he caught his salmon at 2:45 p.m. and had to rush in to Fleming Beach to beat the 3 p.m. weigh-in deadline.

While he beat the weigh-in deadline, he caught his fish after "official fishing time" expired. The official derby ticket reads: "Official fishing time is daybreak to 2 p.m. Weigh-in deadline is 3 p.m. Sunday."

A spokesman for the derby committee acknowledged "some protests" were received but the committee ruled that Richards will be allowed to keep the automobile.

Almost 7,000 tickets were sold for the one-day derby. The derby raised about $6,000 last year for the G. R. Pearkes Clinic for Handicapped Children. Officials were hoping to raise "about $10,000" from Sunday's event.

In addition to Richards and MacKay, the other big winners Sunday were Bernie Griffiths of Metchosin and Inge Karcher of Saanich.

Bernie won the top fishing prize — $1,000 worth of carpeting — with a 37-pounder. Inge was fifth on the over-all list with a 28½-pound salmon, but was a clear-cut inner of women's prize. Top junior was Roddy Chow, 13, who weighted in a 12-pound 12-ounce salmon.

Waters from Cowichan Bay to Port Renfrew formed the area for derby competition.

Derby leaders:

1. Bernie Griffiths, 37:00; 2. Larry Robinson, 32:07; 3. Jack Hiscock, 31:06; 4. David Owens, 29:02; 5. Inge Karcher, 28:08; 6. D. Philp, Nanaimo, 27:05; 7. Wayne Broske 24:00; 8. Parker Okano and Jack Gillies, 20:08; 10 Ray Smith, 20:02.

QBs Win By Land And Air

By The Associated Press

Johnnie Walton did it by air, Matthew Reed did it on the ground — but both World Football League quarterbacks got the job done.

Walton, of San Antonio Wings, passed for 250 yards, including a pair of long touchdown bombs, to lead the Wings to a 30-11 victory over the Hawaiians Sunday giving San Antonio a 1½-game lead in the WFL's Western Division.

Meanwhile, Reed, of Birmingham Vulcans, found his receivers covered late in the fourth quarter so he tucked the ball under his arm and barreled 32 yards for a touchdown, capping a comeback that gave the Vulcans a 22-16 victory over Charlotte Hornets.

In the other WFL game Sunday, Memphis Grizzlies beat Portland Thunder 16-3 to remain one-half game ahead of Birmingham in the WFL East.

On Saturday, Shreveport Steamer beat Southern California Sun 38-29 and Jacksonville Express defeated Philadelphia Bell 16-10.

Sacharuk Traded

ST. LOUIS (AP) — St. Louis Blues have sent defenceman Larry Sacharuk, 23, to New York Rangers in a National Hockey League trade for left-winger Bob MacMillan, 22.

City Bowler Misses Trip By 66 Pins

TORONTO (CP) — Dan Russo of London, Ont., and Cathy Townsend of Montreal Sunday won trips to the world 10-pin bowling championships at Manila by taking the Canadian titles here.

Russo scored 4,723 in 21 games to beat out Earl Storey of Winnipeg, who had 4,537, and Charles Mile of Toronto, who has 4,532.

Cathy Townsend finished with 4,539 and led Lorena Pollock of Victoria, who had 4,473, and Jeanne Marten of Barrie, Ont., whose score was 4,451.

The Manila world championships will be held Nov. 25-30.

Oak Bay Joins Crowd Atop Cup Competition

Oak Bay created a three-way deadlock for first place in the Victoria and District Cricket Association's annual 40-overs competition for the Knockout Cup by defeating Cowichan by four wickets Sunday at Shawnigan Lake Boys' School.

Albion and Alcos will also share the award after all three teams finished the eight-team, round-robin affair with 6-1 records.

Albion moved into the tie Saturday with a 38-run victory over league champion Alcos at Windsor Park while Nanaimo clipped Castaways by five wickets at Beacon Hill Park, leaving both clubs with a 2-5 record.

Cowichan batted first and was all out for 82 with Tim Lord contributing 31 runs. Ken Asiz led Oak Bay bowlers, taking four wickets for the loss of 23 runs.

Oak Bay then chalked up 85 for six as Brian Tetlow paced batsmen wilth 29 runs.

Albion scored 141, then dismissed Alcos for 103.

Brian Heeps led Albion batsmen with 86 while Mark Hillis toppled five. Albion wickets for 41. John Schofield set the pace with 28 runs for Alcos against some excellent Albion bowling by Allan Carter (three for 13) ad Don Hughes (three for 30).

Castaways reached 111 for nine but Nanaimo scored 114 for the loss of only four wickets.

Dave Shaw (29) set the scoring tempo for Castaways while Ray Telford (57 not out) was high for Nanaimo. Robin Day led Nanaimo bowlers with a three-for-eight performance and Bob Beecher of Castaways knocked over two for 18.

Alcos have one more appearance to make. They meet Vancouver Rowing Club in the annual Victoria-Vancouver match for the Tomalin Cup Sunday at Windsor Park.

IT'S BOYS VS. GIRLS

DELTA (CP) — A high school girls' team with four boys on the roster won't be allowed to play any more games if the boys remain, the local high school league has ruled.

The ruling is the first test of the British Columbia Teachers' Federation policy adopted at a general meeting last spring, of giving equal rights to all students to participate in any school activity, said Bill Edwards, president of the west zone, Fraser Valley Inter-School Sports League.

The four boys belong to the South Delta Senior Secondary girls' grass hockey team.

School principal Gordon Rogers said that the boys joined the team because the school has no boys' grass hockey team and to emphasize disagreement with the federation's policy.

UVic, JBAA Easy Winners

James Bay Athletic Association and University of Victoria Vikings led a parade of one-sided victories Saturday as a new season dawned in the Victoria Rugby Union.

James Bay hammered Oak Bay Wanderers 48-10 at Macdonald Park and Vikings crushed Castaways 38-6 at UVic in the only first-division matches played at the weekend. The matches were part of the annual Ellis Cup competition, which is decided on the number of tries scored by each team.

In second-division play the same day, Agrarians topped UVic Norsemen 38-6, Nanaimo Hornets clubbed Saanich Velox 21-7, Oak Bay tripped UVic Saxons 32-0 and Castaways dropped Royal Roads, 27-7.

FIRST DIVISION

JAMES BAY (48) — Gary Johnston, three tries; Blais MacDonald, two tries; Jamie Attenbrough, two tries; Casey Walt, one try; Craig Dalziel, one try; Barry Robbins, six conversions.

OAK BAY (10) — Jim Wenman, one try; Adrian Jones, one try; Mike Elcock, one conversion.

UVIC VIKINGS (32) — Reg Moore, one try and two conversions; Ken Wilke, one try; Allistair Palmer, one try; Mark Henderson, one try; Ian Bruce, one try; Dave Chambers, one try; Rick Couch, Two conversions.

CASTAWAYS (6) — Rick Stelck, one try; Cliff Yorath, one conversion.

SECOND DIVISION

AGRARIANS (38) — Allan Kelly, three tries; Kim Flexman, two tries; Gary Betteridge, four penalty goals and three conversions.

UVIC NORSEMEN (6) Doug Bruce, one try; Adrian Norfolk, one conversion.

NANAIMO (21) — Bruce McKenzie, two tries; Dale Milford, one try and one conversion; Bill Dryden, one try; Danny Fulla, one penalty goal.

VELOX (7) — Mark Britain, one try and one penalty goal.

OAK BAY (52) — Ron Caton, two tries and eight conversions; Angus Izaard, three tries; Ed Poulson, one try; Allan Gray, Paul Bregg, one try; Welfer Low, one try.

SAXONS (0).

CASTAWAYS (27) — Al Cross, one try; Brodie Cuppies, one try; Jim Baines, one try; Rob Tate, one try; Peter Rochefort, one try; Dan Clarke, two conversions and one penalty goal.

ROYAL ROADS (7) — Steve James, one try; Tristan de Koninck, one penalty goal.

THIRD DIVISION

JAMES BAY (38) — Ken Ross-Kelley, two tries; Drew Dennison, two tries; Mike Reid, one try; Matt Flynn, one try; John Sutherland, one try; Kim Clarke, one try and three conversions.

COWICHAN "B" (10) — Scott Reid, one try; Ron Fretwell, one try; Andrew Jackson, one conversion.

VELOX (30) — Wayne Mahar, three tries; Ross Rose, three tries; Jim Roberts, one try; Harry Williams, one conversion.

AGARIANS (14) — Gordon Conrad, one try; Alan Kelly, one try; Sid Wallace, one try; Dave Gorst, one conversion.

UVIC JUTES (10) — Chris Daniels, one try and one conversion; Dave Burns, one try.

CASTAWAYS (6) — Brodie Cuppies, one try; John Harris, one conversion.

'Best in World . . . but I Was Afraid'

David Kotey was celebrating — with mixed emotions — his role as the first world boxing champion from Ghana while crews continued today to clean up the mess left at the Forum in Inglewood, Calif., by fans furious over Kotey's controversial victory.

Kotey, 25, wrested the World Boxing Council featherweight title from Ruben Olivares of Mexico on Saturday on a split 15-round decision.

Tension that mounted as the match progressed burst into a wild demonstration by Olivares' Mexican followers afterwards.

Security guards ringing the ropes were powerless to handle the crowd. At least a half dozen heavy steel chairs were hurled from the audience.

One of Kotey's corner men was treated and released from hospital after being hit by a chair in the head and chest.

Ring announcer Jeff Temkin was never able to call out the decision or the scoring. Someone yanked away his microphone. The outcome had to be posted on the Forum message board several minutes later.

By then hundreds of non-demonstrators had left, not aware who had won.

Kotey managed to escape unharmed and later in his dressing room said, "I feel just great. I am the best in the world. But I was afraid, very afraid. I wanted to get out of the ring as quickly as possible."

Olivares was angry at the decision and what he termed Kotey's unorthodox tactics. He said the Ghanaian butted, thumbed and clinched.

Elsewhere in sport:

Veteran Toronto fighter George Chuvalo says he is "thoroughly irritated" with reports from Vancouver that the Canadian Professional Boxing Federation has declared vacant his Canadian heavyweight title because of inactivity . . . "no one ever wanted to fight me," said Chuvalo, the reigning Commonwealth champion. "I have never declared that I have retired, and I have never refused a fight and now they have the audacity to strip the title from me" . . . The association was told at its annnual meeting in Vancouver that Chuvalo had not fought in almost two years and was believed to have retired.

Gary Beck of Edmonton fought his way to the top fuel eliminator championship and moved back into the world championship series points lead to highlight the first running of the Fall Nationals drag races at Seattle International Raceway . . . Beck, 33, the defending world champion, beat Marvin Graham of Oklahoma City in the final to pick up $10,000 and enough points to pass Don Garlits of Florida with only the season-ending world finals next month in California remaining on the National Hot Rod Association championship schedule . . . Beck produced a quarter-mile elapsed time of 6.12 seconds in the final after earlier establishing the best time of the meet at 5.92 seconds . . . Californian Don Prudhomme won the funny car event and Indiana driver Bob Glidden set a new national record of 8.72 seconds on his way to the pro stock title.

Sports Shorts

FIRST FINAL FOR SWEDEN

Times News Service

Sweden vaulted into the Davis Cup final or the first time in history Sunday in Baastad.

Birger Andersson, who became a full-time tennis pro six months ago, clinched the best-of-five series with a 6-3, 14-12, 6-1 win over Chilean veteran Patricio Cornejo.

Sweden was leading the semi-final series 2-1 going into Sunday's final two matches. Andersson then gave his country an unbeatable 3-1 lead.

Bjorn Borg wrapped it up for Sweden with a 6-1, 6-2, 6-1 triumph over Chile's No. 1 player, Jaime Fillol.

Sweden will go into the final later this year against next week's winner of the semi-final between Australia and Czechoslovakia.

In other action, Wimbledon champion Arthur Ashe downed Roscoe Tanner 3-6, 7-5, 6-4 to win the $100,000 Pacific Southwest Open championship in Los Angeles.

In the $30,000 Pebble Beach Senior Open, Australian Frank Sedgman captured the men's 45-and-over singles with a 6-3, 6-1 victory over Torben Ulrich of Denmark.

Sedgman also teamed with Vic Selfas of Villanova, Pa., to defeat Ulrich and Sev Davidson 6-4, 6-4 in the doubles final.

Ryder Cup Change Urged

LIGONIER, Pa. (AP) — The United States registered an overwhelming 21-11 triumph Sunday as the Ryder Cup competition ended although the British-Irish golfers won four of the final eight singles matches.

The final score was not indicative of the Americans' dominance of this international series. Six of the points won by the British-Irish were scored when it didn't matter — after Tom Weiskopf clinched the U.S. victory with a 5-and-3 blitz of Guy Hunt in Sunday morning singles play.

It was the Americans' 13th victory against one loss and one tie since the Second World War. And the U.S. decision was so overpowering that speculation began again of a change in format aimed at improving British chances.

"I don't think the matches should be dropped," Arnold Palmer, the American non-playing captain, said.

"But I do think they (the British-Irish) simply must expand their area of selection, perhaps bringing in the Commonwealth countries."

Billy Casper beat Ireland's Eamonn Darcy 3 and 2 for the United States' 16th point, worth at least a tie. A few moments later Weiskopf overpowered the diminutive Hunt.

In the other matches, Bob Murphy turned back Tony Jacklin 2 and 1, Gene Littler beat Brian Huggettt 4 and 2, Lee Trevino and Hale Irwin halved their matches with Bernard Gallacher and Tommy Horton while Johnny Miller and Jack Nicklaus were upset victims, Peter Oosterhuis beat Miller 2 and 1 and Brian Barnes surprised Nicklaus 4 and 2.

Oosterhuis, still unbeaten in singles play, handled the limping J. C. Snead 3 and 2, Norman Wood beat Trevino 2 and 1 and Horton took Lou Graham 2 and 1.

LADY IN DISTRESS is Marilyn Palmer on 10th hole Sunday at Victoria Golf Club. Lost ball was one of her problems in Huntting Cup golf series against Victoria. Dale Shaw of Victoria swept all three points from Palmer but Vancouver won annual inter-city match.

Vancouver Best Again

Vancouver maintained its domination of the Huntting Cup by defeating Victoria 20-16 in the women's inter-city golf series played Sunday at Victoria Golf Club.

Dale Shaw of Glen Meadows, Peggy Jacobsen of Glen Meadows and Cedar Hill's Betty Strome were the only Victoria golfers to sweep all three points in their matches. Miss Shaw defeated Marilyn Palmer, Mrs. Jacobsen defeated Fumi Limoli and Mrs. Strome beat Lorna PcPherson.

One point is awarded for winning each nine and one for the match.

Marg Todd of Victoria captured 2½ points, Uplands' Joan Lawson split with her rival to take 1½ points while Eileen Anderson and Juanita Turner each won one point. B.C. champion Dorothy DeGirolamo and Gorge Vale clubmate Shirley Naysmith both won a half-point.

Cliff-Hanger Win

PORTLAND, Ore. (AP) — JoAnn Washam, a long-driving, third-year pro, won a $40,000 Ladies Professional Golf Association tournament Sunday, edging Sandra Haynie by a stroke for top prize of $5,700.

The 25-year-old winner shot a 69 in the final round, the lowest score of the tournament, and finished with a four-under-par 215 of 54 holes. It was the second victory of her pro career.

The final round was a cliff-hanger with Miss Washam, Miss Haynie and second-round leader Shelley Hamlin tied at four-under-par with three holes left to play.

Miss Haynie bogeyed the 16th to drop to second.

Miss Hamlin finished third with a two-under-par 217.

COUGAR LINEUP SET

Victoria Cougar coach Pat Ginnell has decided on the 20 players he will use for the opening of the Western Canada Hockey League season.

Ginnell shipped four players to Prince Albert Raiders of the Saskatchewan Junior League and assigned 22 to Cougars' No. 1 farm club — Nanaimo Clippers of the B.C. Junior League.

Scheduled to start the campaign with Cougars are holdover goalies Gerry Simpson and Dan Rogers; defencemen Tim Williams, Lorry Gloeckner, Gord Roberts, Ken Beuckert, Greg Tebbutt and Rick Peter; forwards Al Hill, Jim Gustafson, Dan Lucas, Curt Fraser, Jeff McDill, Rick Durston, Kim Hilkewich, Greg Anderson, Alvin Moore, Tim Eccles and Dennis Fenske.

In addition, another defenceman, Leroy Heck, also is ticketed to play for Cougars. Heck will be sidelined for about two more weeks with a knee injury and may start with Nanaimo to play himself into shape, but Ginnell feels confident the rearguard will become a Cougar regular later.

Assigned to Prince Albert were Steve Hanna, Gary Bechtold, Kevin Clackson and Tom McNabb. Nanaimo coach Larry McNabb will assign at least two more players to the Saskatchewan club.

The Cougars celebrated Ginnell's decision by skating to a 12-6 victory over the Clippers in a wide-open game Sunday evening at Mill Bay.

Lucas led the spree with three goals while Durston, Hilkewich, Fraser, Moore, Hill, Gustafson, Beuckert, Tebbutt and Peter scored singles. Gary Lupul, with two, Doug Peter, Terry Graff, Wayne Larsen and Mark Yaremko counted for Nanaimo.

Clippers scored once against Simpson and got to Rogers for five goals in the final 30 minutes.

Rogers went all the way Saturday night as Cougars tripped Kamloops Chiefs 5-3 in a fight-infested exhibition at Memorial Arena. Fraser led the way with a pair of goals while Hill, Williams and Gloeckner added one apiece.

Don Moores, with two, and Bob Waldren scored for Kamloops in a game marred by 206 penalty minutes.

Elsewhere Stan Gulutzan's three goals powered Saskatoon Blades to a 12-1 victory over Regina Pats, Medicine Hat Tigers stopped Lethbridge Broncos 5-1 and Gerry Pioni's goal with 10 seconds left gove Winnipeg Cubs a 3-3 tie with Flin Flon Bombers.

Wakeham Has a Nice 'Light' Touch

CHEMAINUS — Cowichan professional Bill Wakeham is no moonlighter.

As a result, Wakeham stirred some controversy by winning the annual Mount Brenton Diary Queen Open golf tournament here Sunday.

Wakeham refused to make his last two putts of Saturday's round in the dark. Carefully marking his ball, Wakeham proceeded to putt out first thing Sunday and carried on for a two-stroke victory over Vancouver professional Norm Reid.

Wakeham's rounds were 67-68, or 65-70 if you want to count each day's actual strokes.

Seven of the last eight players in the field had to finish in the dark Saturday. Four of the eight — Frank Bayuk, Cec Ferguson, Fred Cotton and Reid — liked putting by moonlight. They all one-putted the 18th.

Low net winner of the tournament was Bill Weston of Comox with a net 131.

The leaders:

Bill Wakeham (Cow)	67-68—135
Norm Reid (Van)	66-71—137
Greg Currie (Van)	66-72—138
Neil Murray (Cow)	71-70—141
John Morgan (U)	75-66—141
a-Cec Ferguson (GV)	76-66—142
Bob Cox (Van)	67-75—142
Don Billsborough (U)	70-74—144
Fred Cotton (Van)	74-70—144
Tom Whittle (Van)	73-74—147
a-Bob Slonski (Cow)	77-70—147
Mark Luderman (Van)	76-71—147
a-Marty Holman (RC)	70-77—147
Terry Weins (Van)	74-74—148
a-Alex Forward (Cow)	72-77—149
Terry Maxwell (CH)	76-73—149
M. Swindburnson (Mt.B)	72-77—149
a-Jeff Hagg (Vit.B)	76-74—150
a-Frank Bayuk (Van)	74-76—150
Jack Westover (Van)	76-74—150
a-Marty Richards (GM)	75-75—150
a-Bob Beauchemin (GV)	76-75—151

Fighting Skills Honed

By the Canadian Press

Pre-season hockey games are supposed to be used by players to hone their playing skills and get in shape for the regular season, but players on four National Hockey League clubs used the exhibition games Sunday night to sharpen their fighting skills.

In Chicago, referee Andy van Hellemond called 208 minutes in penalties as the Black Hawks downed Boston Bruins 6-2. Meanwhile in Philadelphia, referee Bruce Hood called the game with 1:45 remaining in the third period with Montreal Canadiens holding a 6-2 lead over the Flyers.

In other games, Buffalo Sabres topped Washington Capitals 4-1, Minnesota North Stars and Detroit Red Wings battled to a 3-3 tie and Vancouver Canucks edged Los Angeles Kings 2-1.

Saturday night, Philadelphia edged the Canadiens 5-4 in Montreal, Detroit blanked Minnesota 4-0, St. Louis Blues and Pittsburgh Penguins played to a 1-1 draw, Kansas City Scouts defeated Washington 4-2, Chicago topped Dallas Black Hawks of the Central Hockey League 9-6 and California Seals and Salt Lake of the CHL played to a 5-5 tie.

In Los Angeles, defenceman Tracy Pratt rifled home a 45-foot shot in the second period as Vancouver defeated the Kings.

Earlier in the day, Los Angeles backup goalie Gary Edwards suffered a broken finger and will be lost to the Kings for an indefinite period.

Meanwhile, Bobby Orr of the Bruins underwent surgery Saturday to remove bony formations impinging on his left knee joints.

Registration Slower While Costs Speed Up

By ERNIE FEDORUK
Times Staff

A decline in registration is expected to hold the British Columbia Amateur Hockey Association to a deficit budget this year but the provincial body looks for financial improvement in the 1976-77 season.

The budget stirred greatest discussion at the BCAHA's 56th annual convention which wound up Sunday at the Westwind Motor Hotel in Langford.

Canada's third largest provincial association (behind Ontario and Quebec) expects registration to reach 60,000 this season. But increased costs of operation, in keeping with the general economy, is expected to keep the BCAHA in red ink for a third straight year.

Vice-president Don Ewart of Penticton headed a move for a return "into the black" by proposing a $1 assessment against every registration. Delegates voted against assessment this year, but agreed it should be introduced before the 1976-77 season.

The BCAHA operated at a loss of about $10,000 last year.

Although this year's final registration figures aren't in (registration deadlines have been extended in many areas), Ewart said Sunday a falloff in registration has been detected in Kamloops, Prince George, Courtenay and Greater Victoria.

"Every local association has had to raise its fees because of increased arena rentals," said Ewart.

The 56th annual meeting, hosted by the four-year-old Juan de Fuca Minor Association — was the greatest on record in terms of attendance. A whopping 411 voting delegates were registered.

Spring and Ewart headed a mass return of the executive. Also re-elected were second vice-president Gordon House of Burnaby and divisional directors Cal Hockey (seniors) of Trail, Larry Buchan (intermediate) of Sidney, Bill Colbourne (junior "A") of Burnaby and Bob Fortier (junior "B") of Richmond.

District directors elected Sunday were Earl Alexander of Fort St. John, Len Little of Kimberley, Norm Fromyher of Coquitlam, Bob Mullock of North Vancouver, Don Griffin of Kitimat, Don Schmaltz of Penticton, Grant McKinstry of Victoria and Les Murdoch of Trail.

Delegates approved construction of a new headquarters building, to be located in the Broadmead area of Victoria.

The association also took steps to curb violence on the ice. the BCAHA approved 18 rule changes designed to curb violence and needless bickering.

A major change will be a two-minute bench minor for misconducts.

MONEY SAVERS
When you need copier supplies you need...
INTERCONNECT BUSINESS SYSTEMS
939 Johnson 384-0511

Mr. Big 'n Tall
SPOTLITES
Government and Johnson Victoria 388-5933
FOR FALL
Zipper Jackets
removeable Lining
$49.98
Talls and Stouts
Chargex Mastercharge American Express

GO KARTS
KARTLAND
9 'til 10 Mon. to Fri.
Noon 'til 10 Sat. and Sun.
Douglas at Vanalman
• NEW KARTS
• FIG. 8 TRACK
• OVERPASS

Bowling
SIGN UP FOR WINTER LEAGUE
• Afternoon Ladies' League 1-3 p.m.
• Senior Classic League Mon. 9-11 a.m.
6 Bowlers needed.
• Other Openings Wed. 9 a.m., Thurs. 9 a.m.
• Jr. and Bantam Leagues starting Sept. 20
CUSH'S BOWL
1225 Esquimalt Rd. 384-9423

Checkpoint Service
14 POINT TUNE-UP
Here's what we do:
1. Initial ignition system analysis
2. Test & clean battery, cables and hold down
3. All labour for service and installation of spark plugs
4. Perform cylinder balance test
5. All labour for replacement of points and condenser
6. Check rotor
7. Check H.T. wiring, distributor cap, coil, primary circuit
8. Check and adjust timing
9. Check P.C.V. operation
10. Check & lubricate heat riser valve
11. Check and adjust idle mixture
12. Check fuel pump and filter for proper operation
13. Check air cleaner element
14. Final ignition system analysis
SPECIAL PRICE 4 & 6 CYLINDER CARS 24.88 OR LESS. LABOUR ONLY, MOST CARS, PARTS EXTRA.
SPECIAL PRICE 8 CYLINDER CARS 29.88 OR LESS. LABOUR ONLY, MOST CARS, PARTS EXTRA.
Tune-up prices quoted in this ad are for labour only, on most cars. Parts are extra. The costs may vary depending on your car's condition, so be sure to ask for an estimate.
OIL CHANGE & FILTER 8.88 OR LESS.
• Oil change, including up to 4 quarts of any Esso warranty-approved motor oil
• New oil filter
Look for these Checkpoint offers at participating Esso Retailers.
All work guaranteed for 90 days or 4,000 miles.
Put your purchase on your Esso Credit Card. Or, at most Esso stations, you can use your Chargex or Master Charge card.
Esso
OFFERS EXPIRE OCT. 4, 1975

DRIVER TRAINING COURSES
$50 ICBC GRANT AVAILABLE
Call your nearest Young Drivers of Canada office for further information
CLASSES
SEPTEMBER 30th
4-6:30 P.M.
7-9:30 P.M.
Next Classes Oct. 20
Young Drivers of Canada
• 2 Hours pre-licencing course information on video tape.
• 19 Hours of class room instruction using in-class video equipment.
• 8 Hours of training in our dual controlled automobile. (Both automatic and standard available.)
• 5 Hours of in-traffic mobile classroom on all courses.
• Tuition fees are tax deductible.
• Gift certificates available—A gift that is good for life.
• Top graduate from each course will receive a one hour flight over Greater Victoria to view the traffic scene.
• Y.D. Students, within 90 days of graduation will get net costs of course fee refunded, if they or any member of family purchases a new vehicle from Reg Midgley Motors Ltd., upon presentation of Y.D. Certificate within 48 hours of time of purchase.
A NON-PROFIT FEDERALLY CHARTERED ORGANIZATION
For complete information or brochures, call:
Young Drivers of Canada
Victoria Centre No. 36
827 Broughton St.
Phone 382-4822
GARDEN CITY DRIVING SCHOOL IS THE LICENCED DRIVING SCHOOL FOR THE YOUNG DRIVERS OF CANADA PROGRAM FOR GREATER VICTORIA

RETIREMENT FOR O'DELL

Rick O'Dell, longtime favorite among stock car fans in the Victoria area, plans to sit out racing next year.

Reg Midgley, Western Speedway manager, revealed O'Dell's decision to temporarily retire Sunday, citing business pressure as the reason. O'Dell runs a disposal business.

Most popular driver at Western Speedway on several occasions, O'Dell concentrated on open competition around the Pacific Northwest this year and had a successful season.

However, he sold his car last week to Tony Johnson, points leader in the Western Speedway superstock division, and Johnson drove it to victory a week ago in Port Angeles.

Johnson wasn't as fortunate Saturday night, finishing fourth in the Superstock main event at Western behind winner Gary Kershaw. But the placing all but clinched the 1975 driver championship for Johnson. He has a good lead over second-place Neil Montgomery with only one night of racing left — the championship night Saturday which will count double points.

Montgomery finished third in Saturday night's feature.

For Kershaw, the victory was his ninth in as many starts, although two of those main event wins were taken away last May because of an improperly installed engine. Kershaw appears headed for a third-place finish in the driver points scramble.

Kershaw, who also captured the fast heat and placed third in the trophy dash, overtook early leader Jim Caudwell, who finished second and also placed fourth in the fast heat.

It was the best night of the season for Caudwell, driving a 1958 Ford.

Ernie Schoor won the claimer main, was second in the trophy dash and third in the first heat.

CLAIMERS

Trophy dash — 1. Bill Hitchcock; 2. Ernie Schoor; 3. Rick Carlsgn; 4. Jim Smith.
First heat — 1. Rick Haskell; 2. Rick Carlson; 3. Ernie Schoor; 4. Jim Smith.
Main Event — 1. Ernie Schoor; 2. Rick Carlson; 3. Jim Smith; 4. Bill Bartley; 5. Ray Birtwhistle.

SUPERSTOCKS

Trophy dash — 1. Bob Collins; 2. Neil Montgomery; 3. Gary Kershaw; 4. Tony Johnson.
First heat — 1. Tony Oxley; 2. Mike Stephens; 3. Neil Moore; 4. Gary Bemister.
Fast heat — 1. Gary Kershaw; 2. Dean Cramb; 3. Mike Barteaux; 4. Jim Caudwell.
Main event — 1. Gary Kershaw; 2. Jim Caudwell; 3. Neil Montgomery; 4. Tony Johnson; 5. Orton Ker.

Come-from-Behind Upset

VANCOUVER (CP) — Blue Thumb, a middle consideration in the field of seven, came from off the pace leaving the backstretch to win the $12,500-added City of Victoria Handicap Saturday at Exhibition Park.

The five-year-old California-bred horse had two wins and a second in five starts from April to early June but had tailed off until returning to his early form for the one and one-sixteenth miles City of Victoria.

Blue Thumb, ridden by Garth Carter, made his move from next to last and took the lead around the stretch turn.

He was in front by two lengths heading into the stretch and drew out by another length at the wire.

The three-year-old Captain's Party, second finisher in the B.C. Derby a week earlier, was favored in the City of Victoria. The Kentucky-bred colt passed two horses in the stretch for second money. Detrimental was third, another two lengths back.

SATURDAY'S RESULTS

First race — Claiming, $1,950, three-year-olds, six and a half furlongs:
Honey Royal (Skinner) $6.50 $2.70 $2.20
Tudor Tay (Maese) 2.40 2.10
Sun 'N Shadow (Johnson) 2.60
Also ran: Bhashere, Lildorin, Xingu, Millercft, Sound of Glory, Princess Valentine. Time 1:18 4-5. Quinella paid $4.50.

Second race — Claiming, $2,900, two-year-olds, six and a half furlongs:
Prizerullah Prince (Loseth) $4.00 $2.50 $2.20
Watch Night (Cuthbertson) 2.90 2.40
Reina Cocina (Salas) 2.80
Also ran: Empyrean, Music Mill, Glory Isle, Melody Makers, Black Nave, Dollish, Tosca Tamara. Time: 1:20 1-5.

Third race — Claiming, $1,950, three-year-olds, six and a half furlongs:
Grecian Silver (Krasner) $4.40 $2.30 $2.40
Charles of York (Skinner) 2.20 2.20
Black Sherry (Loseth) 2.90
Also ran: Gun Music, Country Wine, Leona R., A Scottish Dream, Weed Song. Time: 1:18 4-5.

Fourth race — Allowance, $3,200, two-year-olds, six and a half furlongs:
Fleet Avalanza (Skinner) $9.60 $6.50 $5.80
Canada West (Estapper) 15.40 11.50
River of Ice (Krasner) 14.90
Also ran: Split The Atom, North Hand, Close Vote, Lord Occo, World Hero, Always King, New Encounter. Time: 1:18 1-5. Exactor paid $258.80.

Fifth race — Claiming, $3,000, two-year-olds, six and a half furlongs:
Peggy Princess (Loseth) $31.50 $12.50 $6.10
Kings Countess (Johnson) 5.10 2.90
Last But Best (Skinner) 2.60
Also ran: Barbiturate, Years And Honour, Sherr's Delight, Unforgettable See. Time: 1:20 1-5.

Sixth race — Claiming, $3,325, three-year-olds and up, six and a half furlongs:
Appenglow (Krasner) $14.90 $5.20 $ 4.10
Chief Tamao (Leblanc) 3.50 3.30
Nicola Captain (Miller) 13.00
Also ran: Much Mustard, Irish Fella, Dr. Hess, Big Ed Johnson, Secret Sovereign, Jahanger, Great Guns Rose. Time: 1:18 1-5. Exactor paid $56.60.

Seventh race — Claiming, $2,900, three-year-olds, six and a half furlongs:
Air Flyer (Cuthbertson) $8.60 $ 5.10 4.10
Diadokenesis (Skinner) 11.20 8.80
Costarule (Salas) 9.30
Also ran: Waldron Castle, White Ensign, Scots Rule, Harvey's Bud, Canadian King, Dancers Talent, Son Of Time. Time: 1:18 2-5.

Eighth race— Claiming, $5,000, three-year-olds and up, one and three quarters miles:
Charmers Syn (Wolski) $74.60 $26.40 $9.00
Whistlin' Wise (Loseth) 10.80 6.90
Foreign Minister (Krasner) 4.40
Also ran: Big and Good, Why Beeb, Burnside, Bum Money, Beguiled, Quality Now. Time: 3:02.

Ninth race — Handicap, $12,500 added, three-year-olds and up, one and one-sixteenth miles:
Blue Thumb (Carter) $23.00 $6.10 $4.30
Captains Party (Smith) 3.30 2.90
Detrimental (Loseth) 3.40
Also ran: Indian Count, George Vancouver, Coulee Sage, Trustwood. Time: 1:43.

Tenth race — Claiming, $2,050, three-year-olds and up, one and one-sixteenth miles:
Leigh Erin (Rich) $10.40 $6.40 5.30
Little Merc (Skinner) 4.40 2.90
Heers Hope (Miller) 7.10
Also ran: Austin Tayshush, Prince Craig, Rania, First Breeze, Roadside Chapel, Malibu Ruler. Track scratch—Admiral Prince. Time: 1:46 4-5. Quinella paid $23.50.
Attendance: 8,445. Mutuel Handle: $825,451.

Big Day for Esquimalt

It was a successful day for Esquimalt Athletic Club Saturday.

Dave Weicker of Esquimalt AC won the open men's race in the fourth annual University of Victoria cross-country run on the UVic campus.

And a former Esquimalt member, Sharon Young, led a UVic sweep of the first four places in the women's division.

Weicker covered the 8,800-metre course in 32 minutes, 24 seconds, finishing almost a minute ahead of second-place John Currie of Richmond Kajaks. Tom Griffin, a Mt. Douglas High grad in his freshman year at UVic, was third.

Miss Young won the 3,000-metre open women's race in 11 minutes, four seconds, followed by UVic teammates Ulla Hanson in 11:44, Karen Egger in 12:26 and Gail Mackean in 12:57.

Results:

JUNIOR HIGH GIRLS (1500 metres) — 1. Peggy Nelson (FlyY); 2. Megan Lambeth (FlyY); 3. Andrea Gardener (Lans.); 4. Donna Nichols (FlyY); 5. Keri Loucks (Arb); 6. Keri Busfield (Arb); 5:46. Team: (FlyY) — 8 points; Lansdown — 31 points; Arbutus — 36 points.

JUNIOR HIGH BOYS (3000 metres) — 1. Jay Loukes (FlyY); 2. Tony Theriault (FlyY); 3. Bradley Morrison (Arb.); 4. Dan Ring (Park); 5. Daryl Prentice (FlyY); 6. Dan Lake (Lans.); 11:06. Team: FlyY — 8 points; Lansdowne — 31 points; Arbutus — 36 points.

SENIOR HIGH GIRLS (3000 metres) — 1. Debbie Scott (Esq. A); 2. Cheryl Mathens (Esq. A); 3. Carol Pickard (Esq. A); 4. Julie Thormoe (Esq. A); 5. Allison Noble (Esq. A); 6. Debbie O-Connor (Esq. A); 11:09. Team: Esquimalt Athletics — 6 points; Victoria High — 30 points; Strathcona — 32 points.

SENIOR HIGH BOYS (4400 metres) — 1. John Smith (FlyY); 2. Kevin Kenndal (Vic M); 3. Robert Poole (Ind); 4. Dave Whitehead (Clare); 5. Bill Barber (Esq. A); 6. Bob Noble (Esq. A); 15:27. Team: Esquimalt Athletics — 15 points; Flying Y — 29 points; Claremont — 38 points.

OPEN WOMEN (3000 metres) — 1. Sharon Young (UVic); 2. Ulla Hanson (UVic); 3. Karen Egger (UVic); 4. Gail Mackean (UVic); 5. Nicky Webb (Ind); 6. Catherine Shaw (FlyY); 11:04. Team: University of Victoria.

OPEN MEN (8800 metres) — 1. Dave Weicker (Esq. A); 2. John Currie (Rich); 3. Tom Griffin (UVic); 4. Al Weicker (UVic); 5. George Rattal (CFB Esq.); 6. Esker Naesgard (Ind.); 32:24. Team: UVic — 8 points; CFB Esquimalt — 14 points; Royal Roads — 25 points.

JOGGERS (4400 metres) — 1. D. Wittke (CFB Esq.); 2. Phil Green (Ind.); 3. Jack Carson (FlyY); 4. A. Smith (Mt. Prevost); 5. I. Greenwell (Ind.); 6. Jon Ferry (Ind.); 18:09.

England Wins Rugby Thriller

WARRINGTON, England (AP) — England defeated Wales 22-16 Saturday in an exciting Rugby League match, with England taking the win near the end.

A penalty goal by Wigan full-back Fairbairn broke a 14-14 tie late in the match and put England ahead. Then Widnes Centre Eric Hughes secured the win with a try.

HEARING DEVICE SO TINY IT'S WORN AT YOUR EAR

*May help those who hear but don't understand

May help most mild to moderate nerve deafness
For free information write or phone
ANDERSON HEARING AID SERVICE LTD.
319-1207 Douglas St.
(Sayward Bldg.)
386-2321

CABLE 10 CABLEVISION

VICTORIA CABLEVISION'S
Community Channel
MONDAY, SEPT. 22 to FRIDAY, SEPT. 26

	MONDAY	TUESDAY	WEDNESDAY	THURSDAY	FRIDAY
7:00	SOCCER WORLD The technical Director Georgie Best	MUSIC VICTORIA Student Recital Conservatory of Music	ISLAND HOBBYIST Victorians at leisure. Betty Steele	SHOESTRING COOKING Crispy Fried Fish Barbara Mc-Fadden	TRANSCENDENTAL MEDITATION Individual potential.
7:30	NATURAL GARDENING Getting ready for autumn.	FESTIVAL HIGHLIGHTS Special collection from Gr. Vic. Music Festival Silver Anniversary with piano, dance, guitar, speech, harp, soprano, violin and more. Outstanding performers and Music of the Masters.	GERMAN DIARY Horst Koehler reports for the German community	YOU AND THE LAW Motor Vehicle Branch Saanich Police Dept.	ARTS CALENDAR School for wives. Arts Council
8:00	Preparing your plants for colder weather. Reindeer		NATURE'S BEST Bird of a Single Flight New Zealand	STRUGGLE FOR BORDER The Border Confirmed: The Treaty of Washington	NATURAL GARDENING Getting ready for autumn. Preparing your plants for colder weather. Reindeer
8:30	FROM THE SIDELINES Jim Leith		PARENT OWNED PRE-SCHOOLS Beach exploration by Oak Bay 4 year olds.	On the uneasy years after Canadian Confederation. Nat. Film Board.	
9:00	A GIFT OF LOVE Poetry and Music Murray David Collins	OUTLOOK Our City as we see it.	IT'S YOUR DIME From telephone to TV set and return.	SAANICH ISSUES The popular 90 minute special returns to Cable 10.	M. P. REPORT From Donald Munro, Esquimalt-Saanich MP
9:30	PEOPLE'S LAW SCHOOL "Consumer Debt" Part 2 Lawyer, David Mossop	Helen Beirnes	Open telephones at 477-0101. For Victorians only.	Open telephones to members of Council on Capital Works Referendum. Your opinions or questions please at 477-0101.	Open telephones on any topic at 477-0101.
10:00					

BISSON'S MOVING & STORAGE LTD.
384-6442
LOCAL and PIANO MOVING SPECIALISTS

LE BISTRO
LUNCHEON SPECIAL AVAILABLE DAILY $3.95 EXCEPT SUNDAY
818 DOUGLAS STREET 384-2022

BE A
Happy Honda
OWNER
(Now over 606 in Victoria)
WHAT THE WORLD IS COMING TO!

49.2 M.P.G.*
(*Reported by U.S. Environmental Protection Agency)
"NO CAR GETS BETTER GAS MILEAGE"
FROM $3188 Victoria Complete Delivered Price
HONDA CAR CENTRE
909 Yates St. 386-6707
Open Weekdays 9-9 Sat. 9-5
(dealer Licence Number D-3060)

First in Canada, First in the World!
The Flip Top 25 Pack

PS 100's So much more to enjoy!
Warning: Health and Welfare Canada advises that danger to health increases with amount smoked—avoid inhaling. • Tar 16 mg. Nic. 1.1 mg.

French-Speaking Males Die Sooner: Study

MONTREAL (CP) — French-speaking males in Quebec live an average 4.12 years less than men of other ethnic origin in the province and an average 3.08 years less than French-speaking Quebec women, a study prepared for the social affairs department reveals.

The results were obtained in an 18-month study by demographer Laurent Roy, an employee of the department.

The report was made public during the weekend.

A study by Dr. Madeline Blanchet, published last May in Quebec Medicine, found that the average life expectancy of Quebecers was less than that of other Canadians.

Dr. Blanchet blamed the shorter life expectancy on the refusal of Quebecers to heed warnings about smoking and driving with seatbelts unbuckled.

Victoria's
ENTERTAINMENT GUIDE

BUTCHART GARDENS. ADMITTING GATES OPEN EVERY DAY, 9 a.m.-9:00 p.m. Many pleasing features combine to add to your pleasure. Regular admission at the International Entrance covers them all: Sparkling entertainment . . . Ross Fountains in their majestic "Ballet to The Stars" . . . Romantic after-dark illumination . . . Six gardens — fabulous Sunken Garden, English Rose, stately Italian, quaint Japanese, Lake and Stage Show Gardens . . . plus the Begonia Bower, Show Greenhouse, fascinating Seed and Gift Shop. Restaurant and Coffee Bar service available.

BUTCHART GARDENS SUGGESTS: COMBINE THEM ALL INTO ONE GRAND, THRIFTY OUTING—the Gardens by daylight . . . entertainment . . . romantic night lighting and the Ross Fountains in their majestic "Ballet to the Stars". Regular admission covers them all. For added pleasure dine in the Floral Restaurant.

EVERY EVENING — BUTCHART GARDENS' ROMANTIC NIGHT LIGHTING, FEATURING THE FABULOUS SUNKEN GARDEN AND THE SPECTACULAR ROSS FOUNTAINS IN THEIR MAJESTIC "BALLET TO THE STARS." As darkness takes over, a thousand hidden lights combine with the moon and stars, the hills, trees and shrubs, lakes, lily ponds and fountains, to create a fairyland softly scented by the flowers. Unusual! Indescribable! This alone is worth coming to see.

BUTCHART GARDENS FLORAL RESTAURANT — Open every day 11 a.m. to 7:30 p.m., serving delicious lunches, afternoon teas, and delightful buffet suppers in the evening. Continuous Snack and Coffee Bar Service.

BUTCHART GARDENS. KNOWN THROUGHOUT THE WORLD FOR THEIR INCREDIBLE BEAUTY . . . EVER CHANGING, ALWAYS LOVELY! — Skillful planning, constant replanting, dedicated gardeners pooling their ideas and knowledge, keep them that way week after week, season after season. Developed from an old abandoned limestone quarry over half a century ago, they have grown to become one of the world's most unusual, written-about, talked-about, admired attractions.

Butchart Gardens Sparkling Entertainment

MONDAY-FRIDAY INCLUSIVE: "The Butchart Gardeners" 1:30-3:30 and 5:30-7:30 p.m. Also colour film at dusk.

SATURDAY-SUNDAY: "The Butchart Gardeners" 1-3 p.m. and 5:30-7:30 p.m. Also colour film at dusk.

BUTCHART GARDENS — MOST GRACIOUS WAY TO ENTERTAIN YOUR FRIENDS. PLAN NOW!

ROYAL OAK INN—fine family fare. Sunday Smorgasbord in the THATCH, 4680 Elk Lake Dr. Res. 658-5231.

THE OLD FORGE—including "The Coal Bin," "Boiler Room," "The Blacksmith Shop," "The Birmingham Bicycle Shop" and more. Dancing 6 nights a week to the fabulous sounds of the Brothers Forbes and Friends in one of Canada's largest and most luxurious night clubs. Strathcona Hotel, 919 Douglas St. 383-7137

THE BACCHANALIA — Victoria's No. 1 Rock 'N Roll Club. 905 Esquimalt Rd. 388-6684

MAPLE LEAF HOUSE for all your truly fine B.C. handcrafted gifts and souvenirs. 620 Humboldt St. Mon.-Sat. 9:30 a.m.-5:30 p.m. Thurs.-Fri. 'til 9:00 p.m.

The Royal Oak INN
SPECIALTY of the HOUSE
in the Strathmore Dining Room
Monday through Saturday from 5 to 11

- PRIME RIB OF BEEF
- CHICKEN BREAST CORDON BLEU
- TOP SIRLOIN STEAK

All menus include crisp salad, baked potato, vegetables, crusty garlic bread, beverage, and dessert.
YOUR CHOICE $6.95

Entertaining You . . .
"JOHN MacKENZIE"
recording artist formerly of the Mai Tai Restaurant

A la carte menu available

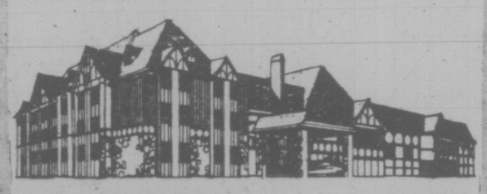

4680 ELK LAKE DRIVE, VICTORIA, B.C., TEL: (604) 658-5231

ONE WEEK ONLY
DOCTOR ZHIVAGO
STARTS MONDAY
Julie Christie Omar Sharif
EVENINGS AT 7:30
MATURE ENTERTAINMENT
DOORS OPEN 7:00

OAK BAY 2184 OAK BAY AVE 598-2213
ADULTS $2.50 G. AGE $1.00
STUDENTS $2.00 CHILDREN $1.00

MAGIC FLUTE!

Paul Horn,
famous jazz flautist, heard in a classical role as he joins Laszlo Gati and the Victoria Symphony in music of Cimarosa.
All part of The Season - Symphony '75. Sensational!
Season Tickets now available
Victoria Symphony
748 Johnson Street 385-6515

HOUSE OF KEYBOARDS
777 FORT STREET, VICTORIA, B.C. 388-5222

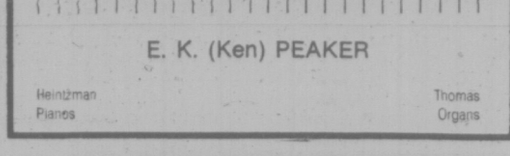

E. K. (Ken) PEAKER
Heintzman Pianos
Thomas Organs

DAILY
TANGO 7 & 9:55
HOUSEWIFE 8:20
BOTH FEATURES
WARNING: Completely concerned with sex— R. W. McDonald, B.C. Director.

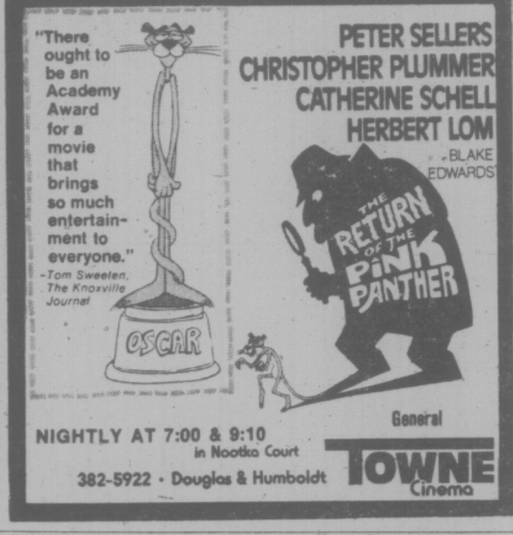

NIGHTLY AT 7:00 & 9:10
in Nootka Court
382-5922 · Douglas & Humboldt
General
TOWNE Cinema

OPEN FOR LUNCH
MON.-FRI. 11:30-2:00
DINING
MON.-SAT. 5:00-11:00
GEORGE'S PIANO ROOM
MON.-SAT. 5:00-1:00
with RICHARD DOLLARHIDE
Pianist and Vocalist From 7-12:30
GEORGE'S BAVARIAN DINING LOUNGE.
1020 JOHNSON or 1021 PANDORA
383-7121

DE JOSE AMBROSIO
Restaurant
Portuguese Cuisine
Full Dining Facilities
9 a.m. - 4 p.m., 5:30 - 11 p.m.
Lake Hill Shopping Centre
3945 Quadra, 479-3451

ROCKET NORTON
formerly
SEEDS OF TIME
appearing at
The Bacchanalia
905 Esquimalt Rd.

THEIR LAST WEEK
CHICAGO'S OWN
EARL WHITE REVIEW

wigin dickie
Mon.—Fri. 'til 2 a.m.
Saturday 'til 1 a.m.
850 BLANSHARD 385-6787 385-4211

FRI., SAT., SUN. MAT. — 2:00, 3:40, 5:55
NIGHTLY — 7:10, 9:00
ODEON 1
780 YATES STREET
Crude Sex Comedy (B.C. Dir.)

WHITE LINE FEVER
BRUTAL VIOLENCE AND COARSE LANGUAGE — B.C. DIR.
COUNTING HOUSE CINEMA 1
BROAD AT BROUGHTON
NIGHTLY 7:05 and 9:15

THE EXORCIST
A very frightening picture, some very coarse language (B.C. Dir.)
NIGHTLY 7:00 & 9:15
COUNTING HOUSE CINEMA 2
BROAD AT BROUGHTON

JAWS
MATURE
Warning: Some frightening and gory scenes. R.W. McDonald, B.C. Dir.
DAILY AT 1:30, 3:50, 6:30 AND 9:10
ODEON 2
780 YATES STREET

NOT SINCE LOVE STORY...

THE OTHER SIDE OF THE MOUNTAIN
GENERAL
SHOWTIMES
FRI. SAT. SUN MATINEES 1:30, 3:10 AND 5:10
NIGHTLY AT 7:10 AND 9:10
HAIDA
808 YATES STREET

YOUR BEST BUYS EVERY DAY ARE AT —
CAPITAL SUPER FOOD
50 WEST BURNSIDE — OPEN DAILY 9-9
5124 CORDOVA BAY RD. Cordova Bay Plaza
Mon., Tues., Wed., Sat. 9-6
Thurs., Fri. 9-9
Sun. 11-5
Prices Effective: Sun., Mon., Tues., Wed., Sept. 21, 22, 23, 24
COME SEE OUR NEW PARKING LOT!
We Reserve the Right to Limit Quantities

No. 1 BY THE PIECE BOLOGNA 59¢ lb.
No. 1 BULK WIENERS 69¢ lb.
Canada Grade A Beef CHUCK STEAK 89¢ Bone-In, lb.
SMOKED PICNIC lb. 89¢
Local No. 1 CABBAGE 25¢ 2 lbs.
B.C. Bartlett PEARS 5 lbs. 1.00
York Unsweetened ORANGE JUICE 48-oz. Tin 49¢
York Unsweetened GRAPEFRUIT JUICE 48-oz. Tin 55¢
Hershey's CHOCOLATE CHIPS 12-oz. Pkg. 99¢
All Varieties DAD'S COOKIES 1-lb. Bag 89¢
FRESH DAILY GROUND CHUCK 99¢ lb.
LOCAL HOTHOUSE TOMATOES 3 lbs. 1.00

GR. PEARKES Arena 3100 TILLICUM 386-4664
PUBLIC ICE SKATING
TUESDAY 3:30-5:00 p.m.
WEDNESDAY 7:00-9:00 p.m.
PARENTS and TOTS
Monday 1:30-3:00 p.m.
Wed., Fri. 10:00-11:30 p.m.
Learning Carts Available

John Minshall Presents
The Victoria Premiere of
KLEE WYCK
A Ballet
for Emily Carr

anna wyman dance theatre
Returning from its Successful Cross-Canada Tour
"Taking us literally and figuratively behind the paintings"—VANCOUVER SUN
ONE PERFORMANCE ONLY
Fri., Sept. 26th, 8:30 p.m.
McPHERSON PLAYHOUSE
Tickets 6.50, 5.50, 4.50
Available McPherson Box Office and Victoria Ticket Centre at Eaton's (25c service charge at Eaton's).

GO KARTS KARTLAND
3 'til 10
Mon. to Fri.
Noon 'til 10
Sat. and Sun.
Douglas at Vanalman
- NEW KARTS
- FIG. 8 TRACK
- OVERPASS

STARTS WEDNESDAY, SEPT. 24
IN 1500 THEATRES!!

Bill Sargent presents
JAMES WHITMORE
as Harry S. Truman in
GIVE 'EM HELL, HARRY!
Technicolor
A TRANSAMERICA PRODUCTION RELEASED BY THEATRE TELEVISION CORPORATION
CAPITOL 805 Yates 384 6811
NIGHTLY AT 7:00 & 9:00
MATINEES — SAT. & SUN. AT 2:00 & 4:00
FREE LIST SUSPENDED

CINEMA SHOWCASE
FAMOUS PLAYERS THEATRES

MONTY PYTHON AND THE HOLY GRAIL
SUNDAY 1:30, 3:30, 5:25, 7:20 & 9:20
WEEKDAYS AT 7:00 & 9:00
ENDS THURSDAY!
ROYAL 805 Broughton 383 9711 MATURE

ADDED FEATURE
"ROSEBUD"
MATURE
MOONRUNNERS
TILLICUM DR-IN Burnside at Tillicum 382 7521
GATES — 7:30
SHOW AT DUSK!

WOODY ALLEN DIANE KEATON
"LOVE and DEATH"
SUNDAY AT: 1:55, 3:45, 5:30, 7:25, 9:25
WEEKDAYS AT: 7:25, 9:25
CORONET 830 Yates 381 6444
MATURE ENTERTAINMENT

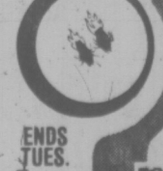

They Make Fire... And They Kill!
"BUG"
SUNDAY AT: 1:30, 3:25, 5:20, 7:15, 9:20
WEEKDAYS AT: 7:00 & 9:00
ENDS TUES.
CAPITOL 805 Yates 384 6811
Warning: Many scenes of horror. R. W. McDonald, B.C. Dir.

Rookie Star Jim Rice Lost to Red Sox

By The Associated Press

Baltimore Orioles are a September club and if Boston Red Sox are going to be an October club, they'll have to do it without Jim Rice.

Rice, the rookie who ranks second in the American League with 102 runs batted in, suffered a broken left hand Sunday in Boston's 6-5 victory over Detroit Tigers. He will be out for the rest of the baseball season.

Whether that season lasts beyond the regular schedule and then beyond the American League playoffs is up to other Red Sox players.

And whether Baltimore's September surge will lead to October glory is also up to the Red Sox.

"We should have been playing like this all year," said Brooks Robinson after the Orioles blanked Milwaukee 3-0 as Mike Torrez notched his 20th victory with a two-hitter.

In Sunday's other American League games, California Angels beat Minnesota Twins 5-2, Texas Rangers crushed Chicago White Sox 8-2, Kansas City Royals nipped Oakland A's 2-1, and Cleveland Indians beat New York Yankees 3-2 before losing the second game 11-5.

On Saturday, Detroit beat Boston 5-1, Baltimore edged Milwaukee 5-4, Minnesota shaded California 3-2, Texas downed Chicago 5-3, Oakland walloped Kansas City 16-4 and New York dropped Cleveland 4-1.

In the National League, Pittsburgh Pirates stopped St. Louis Cardinals 5-3 to remain six games ahead in the Eastern Division. Philadelphia Phillies beat New York Mets 4-2, Cincinnati Reds blanked Atlanta Braves 3-0, Montreal Expos edged Chicago Cubs 5-4, Houston Astros trimmed Los Angeles Dodgers 4-1 and San Francisco Giants edged San Diego Padres 2-1.

Saturday, St. Louis downed Pittsburgh 8-2, New York edged Philadelphia 9-7, Montreal beat Chicago 3-1, Los Angeles shaded Houston 5-4, San Francisco defeated San Diego 4-2 and Cincinnati whipped Atlanta 9-2.

Today, the Red Sox are 3½ games up on the Orioles, needing any combination of Boston victories and Baltimore losses totaling five to win the East title.

But capturing the title will be more difficult without Rice, a poised, 22-year-old with a .309 batting average and 22 home runs.

The young outfielder was injured by a Vern Ruhle pitch in the second inning. He stayed in the game, batting twice before the pain got to him.

With Rice out, the Red Sox, who rallied for Sunday's victory, on Denny Doyle's bases-loaded, two-run double in the ninth inning, were quick to locate some additional batting help. They acquired journeyman Deron Johnson from Chicago White Sox.

★ ★ ★

AMERICAN LEAGUE

Eastern Division

	W	L	Pct.	GBL
Boston	92	63	.594	—
Baltimore	88	66	.571	3½
New York	80	75	.516	12
Cleveland	75	77	.493	15½
Milwaukee	64	92	.410	28½
Detroit	57	98	.368	35
Western Division				
Oakland	94	61	.606	—
Kansas City	87	68	.561	7
Texas	77	80	.490	18
Minnesota	72	80	.474	20½
Chicago	71	83	.461	22½
California	71	85	.455	23½

New York 000 000 011— 2 9 1
Cleveland 002 100 00x— 3 10 0
Gura (6-8), Lyle (4) and Dempsey; Waits (4-3), LaRoche (8) and Ashby. HR: NY—Bonds (29).

New York 102 302 120—11 16 0
Cleveland 100 120 001— 5 14 0
Medich (15-16) and Munson; Eckersley (13-6), Brown (4), Beene (5), Reynolds (6), Strickland (9) and Ashby, Cerone (9). HRs: NY—Alomar (2), White (12), Bonds (30); Cle—Powell (25), Lowenstein (12).

Boston 020 000 112— 6 7 0
Detroit 100 000 310— 5 12 1
Moret, Drago (2-2) (7) and Fisk; Ruhle, Glynn (2), Pentz (0-4) (8), Grilli (9) and Freehan.

Milwaukee 000 000 000— 0 2 0
Baltimore 010 100 01x— 3 8 0
Broberg (13-16) and Porter; Torrez (20-8) and Hendricks.

Texas 000 122 050— 8 10 1
Chicago 000 000 002— 2 6 1
Perry (17-17) and Sundberg; Wood (15-20), Osborn (6), Hinton (8), Upshaw (9) and Downing, Varney (6). HRs: Tex—Burroughs (29), Fregosi (7), Nelson (2), Hargrove (11).

Oakland 000 000 010— 1 7 2
Kansas City 000 011 00x— 2 6 1
Bosman (10-6), Lindblad (6), Siebert (7) and Haney, Fosse (7); Leonard (14-7) Paffin (9) and Stinson.

Minnesota 001 010 000— 2 8 1
California 012 010 10x— 5 10 3
Goltz (14-14), Butler (7) and Roof. Borgmann (8); Figueroa (16-12), Brewer (7) and Alliette.

Results Saturday

New York 4 Cleveland 1
Detroit 5 Boston 1
Baltimore 5 Milwaukee 4
Texas 5 Chicago 3
Oakland 16 Kansas City 4
Minnesota 3 California 2

NATIONAL LEAGUE

Eastern Division

	W	L	Pct.	GBL
Pittsburgh	89	66	.574	—
Philadelphia	83	72	.535	6
St. Louis	79	76	.510	10
New York	79	77	.506	10½
Chicago	73	84	.465	17
Montreal	70	85	.452	19
Western Division				
Cincinnati	103	53	.660	—
Los Angeles	85	71	.545	18
San Francisco	77	79	.494	26
San Diego	68	87	.439	34½
Atlanta	66	91	.420	37½
Houston	62	93	.400	40½

Chicago 000 100 012— 4 15 1
Montreal 100 000 201— 5 10 5
Stone, P. Reuschel (1-3) (8) and Swisher, Mitterwald (8); Blair, Murray (14-8) (6) and Carter. HRs: Chi—Trillo (7); Mtl—White (2).

St. Louis 020 000 010— 3 8 1
Pittsburgh 000 000 14x— 5 5 0
Forsch, Wallace (8), Garman (3-8) (8), Curtis (8) and Simmons; Reuss (17-11), Tekulve (9) and Sanguillen.

Philadelphia 000 301 000— 4 7 2
New York 000 000 002— 2 7 0
Ruthven (2-2), McGraw (7) and Boone, Matlack (16-12), Lockwood (8) and Hodges. HR: NY—Hodges (2).

Cincinnati 200 001 000— 3 6 0
Atlanta 000 000 000— 0 2 0
Gullett (14-4), Eastwick (8) and Plummer, Werner (8); Niekro (15-14), Torrealba (9) and Correll. HR: Cin—Griffey (4).

Los Angeles 100 000 000— 1 8 1
Houston 110 200 00x— 4 10 0
Rhoden (3-3), Wall (4), Lewallyn (7) and Yeager; Richard (12-9) and May.

San Diego 001 000 000— 1 5 1
San Francisco 001 100 00x— 2 9 0
Strom (8-7), Frisella (8) and Davis, Kendall (8); Montefusco (14-9) and Sadek.

Results Saturday

Montreal 3 Chicago 1
New York 9 Philadelphia 7
St. Louis 8 Pittsburgh 2
Los Angeles 5 Houston 4
San Francisco 4 San Diego 2
Cincinnati 9 Atlanta 2

Hoop Drills Start

Saanich Westerners of the Victoria Senior "A" Women's Basketball League begin practices at Reynolds High School tonight at 8:30. The drills are open to all interested players.

Lynn Leads UVic

Lynn Beecroft hammered in three goals to lead University of Victoria Vikettes to a 10-1 victory over Mariners during a first division Vancouver Island Women's Field Hockey Association match Saturday at UVic.

Lynn Derry, Jan Crook and Sue Kekabo each added two goals to the Vikettes' total while Cindy Bray chipped in a single. Nina Bland averted a shutout for Mariners.

In the only other first division match, Mary Cavin scored the lone goal as Oak Bay nipped Sandpipers 1-0.

Second-division results:

SAILORS (3) — Lynn Polson 3; REBELS GOLD (1) — Helen Micks.

EVERGREENS (15) — Dale Hoskins 5, Margo Padget 4, Pam Kozak 4, Kathy Daley, Debbie Smith; REBELS RED (1) — Wendy Kinnear.

CASTAWAYS (6) — Sandy Ferguson 3, Robin Clarke 2, Heather Benie; VAGABONDS (1) — Pat Hayward.

SANDERLINGS (1) — Nancy Griffin; HOBBITTS (0.

BEER— EMPTY RETURNS

Due to the current difficulties in clearing empty beer bottle returns from our stores, it would be greatly appreciated if our customers would refrain from returning empty bottles until further notice. When the situation is resolved, we will temporarily withdraw our maximum return of two dozen only to satisfy any accumulation. Your kind co-operation is solicited to enable us to conduct normal operations during this period.

LIQUOR DISTRIBUTION BRANCH

FOOTBALL FIGURES

CANADIAN LEAGUE
Western Conference

	P	W	L	T	F	A	Pts
Edmonton	9	7	2	0	238	180	14
Saskatchewan	11	6	4	1	248	232	13
Winnipeg	9	4	5	0	153	181	8
B.C. LIONS	10	4	6	0	205	211	8
Calgary	10	4	6	0	223	216	8
Eastern Conference							
Montreal	10	7	3	0	236	191	14
Ottawa	10	6	4	0	248	200	12
Toronto	10	3	7	0	163	206	6
Hamilton	9	2	6	1	49	246	5

Next game: Tuesday — Montreal at Edmonton.

MONTREAL 20, B.C. 17

First quarter—
1. Montreal, field goal, Sweet, from 26 yards 1:53.
2. Montreal, field goal, Sweet, from 44 yards 11:42.
Second quarter—
3. B.C., touchdown, L. Harris, one-yard run (Guthrie convert) 11:37.
4. B.C., field goal, Guthrie, from 24 yards 15:00.
Third quarter—
5. Montreal, touchdown, L. Smith, 47-yard pass from Wade (Sweet convert) 6:05.
Fourth quaater—
6. B.C., touchdown, Young, 69-yard pass from Liske (Guthrie convert) 5:54.
7. Montreal, touchdown, Ferrughelli, three-yard run (Sweet convert) 14:04.

Score by quarters:

Montreal	6	0	7	7—20
B.C.	0	10	0	7—17

Attendance: 28,172.

Montreal		B.C.
21	First Downs	13
160	Rushing	134
228	Passing	171
388	Net Offense	277
15-26	Passes made-tried	9-25
1	Interceptions	0
12-36	Punts-average	11-41
7-31	Penalties-yds.	5-43

Net offence is yards rushing plus yards passing minus team losses.

Individual

Rushing: Montreal — Ferrughelli 14-84, Rodgers 6-33, B.C.—Moseley 4-72, Harris 13-64.
Receiving: Montreal — Petty 4-111, Dalla Riva 4-34, B.C.—Young 3-111, Moro 3-31.

HAMILTON 28, SASK. 28

First quarter
1. Hamilton, touchdown, Santucci, 25-yard run (Sunter convert) 1:29.
2. Hamilton, field goal, Sunter, from 39 yards 4:15.
3. Saskatchewan, touchdown, Reed, one-yard run (Abendschan convert) 7:15.
4. Hamilton, field goal, Sunter, from 50 yards, 9:31.
Second quarter
5. Hamilton, field goal, Sunter, from 23 yards, 2:12.
6. Hamilton, touchdown, Evanshen, 17-yard pass from Keeling (Sunter convert) 6:36.
7. Saskatchewan, field goal, Abendschan, from 33 yards, 9:59.
8. Saskatchewan, touchdown, Dawson, eight-yard pass from Lancaster (Abendschan convert) 12:42.
Third quarter
9. Hamilton, single, Sunter, from 25 yards, 8:08.
10. Hamilton, field goal, Sunter, from 26 yards, 13:13.
Fourth quarter
11. Hamilton, single, Sunter, from 20 yards, 4:36.
12. Saskatchewan, touchdown, Dushinski, 52-yard fumble recovery (Lancaster pass to Molnar for two-point convert) 10:50.
13. Saskatchewan, field goal, Abendschan, from 38 yards, 14:18.

Ham.		Sask.
7	10	4 1—28
7	10	0 11—28
16	First downs	20
174	Yards rushing	113
185	Yards passing	174
348	Net offence	264
16-30	Passes made-tried	15-32
2	Interceptions	0
12-44	Punts-avg	12-39
2-2	Fumbles-lost	0-0
12-110	Penalties-yards	10-80

Individual

Rushing: Hamilton: Santucci 19-108; Keeling 4-25; Saskatchewan: Reed 21-100; Campana 3-9.
Receiving: Hamilton: Thomas 8-95; Evanshen 3-80; Saskatchewan: Dawson 6-96; Petersen 1-21.

TORONTO 23, CALGARY 17

First Quarter
1. Toronto, single, Andrusyshyn, from 45 yards, 7:42.
2. Toronto, single, Andrusyshyn, from 65 yards, 13:10.
Second Quarter
3. Toronto, touchdown, Morton, two-yard run (Andrusyshyn convert) 5:11.
4. Calgary, single, McFall, from 45 yards, 8:22.
5. Toronto, touchdown, Eben, 19-yard pass from Bynum (Andrusyshyn convert) 13:30.
Third Quarter
6. Calgary, touchdown, Forzani, seven-yard pass from Pisarcik, (two-point convert good as Toronto called for pass interference on pass from Pisarcik to Sovio) 9:45.
Fourth Quarter
7. Calgary, single, McFall, from 43 yards, 8:58.
8. Calgary, Touchdown, Pisarcik, one-yard run (McFall convert) 13:11.
9. Toronto, touchdown, Hadden, two-yard run (Andrusyshyn convert) 14:36.

Calgary				
Toronto	0	1	8	8—17
	2	14	0	7—23

Calgary		Toronto
19	First downs	15
99	Yards rushing	125
305	Yards passing	162
395	Net Offence	272
24-33	Passes made-tried	12-21
0	Interceptions	0
10-40	Punts-average	11-50
2-2	Fumbles-lost	0-0
7-50	Penalties-yards	5-45

Individual

Rushing — Calgary, Burden 10-33, Galbos 5-32; Toronto, Bynum, 4-55, Morton 1 3-41.
Receiving — Calgary, Forzani 7-130, Scolnik 7-80; Toronto, Morton 6-66, Clayton

WORLD LEAGUE
Eastern Division

	W	L	T	F	A	Pct
Memphis	6	1	0	186	109	.857
Birmingham	6	2	0	171	130	.750
Charlotte	4	3	0	137	128	.571
Jacksonville	4	3	0	141	148	.571
Philadelphia	2	6	0	122	175	.250
Western Division						
San Antonio	6	3	0	245	140	.667
Southern Calif.	4	4	0	232	250	.500
Hawaii	3	4	0	148	181	.429
Shreveport	3	5	0	159	179	.375
Portland	2	6	0	126	169	.250

Next games: Saturday—Birmingham at Jacksonville, Southern California at Charlotte.
San Antonio 30, Hawaii 11.
Memphis 16, Portland 3.
Birmingham 22, Charlotte 16.
Saturday
Shreveport 38, Southern Calif. 29.
Jacksonville 16, Philadelphia 10.
NATIONAL LEAGUE
Buffalo 42, NY Jets 14.
Cincinnati 24, Cleveland 17
Houston 7, New England 0.
NY Giants 23, Philadelphia 14.
Washington 41, New Orleans 3.
Baltimore 35, Chicago 7.
Detroit 30, Green Bay 16.
Minnesota 27, San Francisco 17.
St. Louis 23, Atlanta 20.
Dallas 18, Los Angeles 7.
Denver 37, Kansas City 33.
Pittsburgh 37, San Diego 0.
CANADIAN UNIVERSITY
Acadia 35, St. Francis Xavier 29.
St. Mary's 54, New Brunswick 1.
Dalhousie 29, Mount Allison 24.
Ottawa 43, Bishop's 7.
Concordia 31, McGill 27.
Queen's 4, Carleton 1.
Toronto 21, Wilfrid Laurier 17.
Waterloo 23, York 16.
Guelph 45, McMaster 0.
Saskatchewan 43, B.C. 17.
INTERCOLLEGIATE
Simon Fraser 14, California State
U.S. COLLEGE
Navy 55, Connecticut 7.
Syracuse 10, Iowa 7.
Georgia 28, Mississippi State 6.
Michigan St. 14, Miami of Ohio 13.
Ohio State 17, Penn State 9.
Georgia Tech 38, Miami 23.
Alabama 56, Clemson 0.
Iowa State 17, Air Force 12.
Michigan 19, Stanford 19.
Minnesota 38, West Michigan 0.
Nebraska 45, Indiana 0.
Notre Dame 17, Purdue 0.
Oklahoma 46, Pittsburgh 10.
Oklahoma State 20, Arkansas 13.
Auburn 10, Baylor 10.
Colorado 27, Wyoming 10.
Southern Cal 24, Oregon State 7.
Texas 27, Washington 10.
UCLA 34, Tennessee 28.

VICTORIA DODGE CHRYSLER VICTORIA

BRAND NEW DODGE COLTS FOR ONLY

$88 DOWN

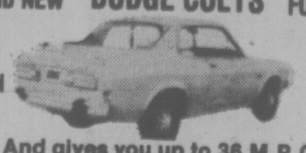

$88.26 Per Month 48 Months O.A.C.

And gives you up to 36 M.P.G.*

* Highway fuel economy based on official U.S. Environmental Protection Agency test results, converted to Imperial Gallons.

You pay as little as $3288 (plus freight $60).

VICTORIA DODGE CHRYSLER ON YATES

819 YATES (D.L. 26252) 384-8174

Beauty without maintenance

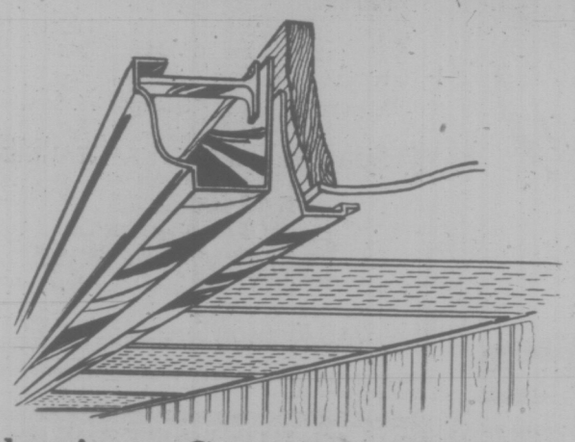

Aluminum Gutters and soffits

Eaton's now offer this great labor saving combination for your home. No more leaky wooden gutters, no more cracking and peeling paint or varnish on the soffits. The Eaton backed guarantee on these high quality, baked enamel finished, aluminum products will ensure you years of maintenance-free protection for your home with a look of distinction you never dreamed possible.

Let the sunshine in!

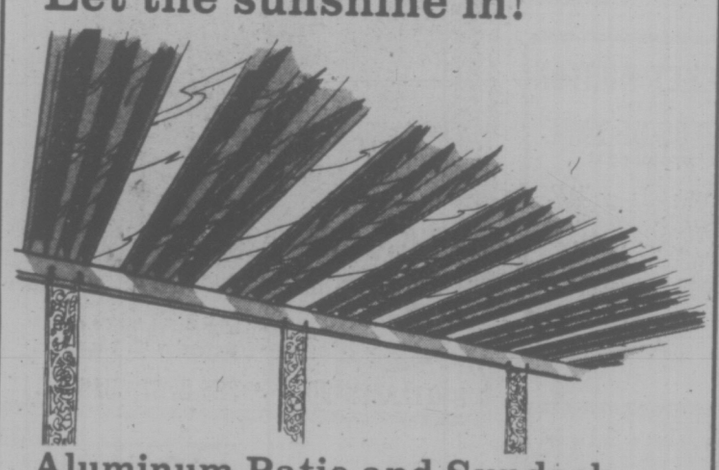

Aluminum Patio and Sundeck Covers with a Skylight

Beautiful aluminum construction with built-in, translucent vinyl, color tinted skylight panels. The soft filtered light elimates the deep shadow areas common to all conventional covers. Choose from a variety of trim colors.

Call 384-2113

for a no charge, at-home estimate.
You can use your handy Eaton Account

EATON'S

AN OPEN LETTER TO THE CITIZENS OF VICTORIA FROM THE MEMBERS OF THE VICTORIA CITY POLICEMEN'S UNION

Dear Citizen.

Much has been said and written recently as to the real cause of the current contract dispute between the City Council and the membership of the Victoria City Policemen's Union. Some statements have in fact been true however most have been entirely false. With this in mind, this letter is being written to keep you, the Public, fully and factually informed of the situation. The intent of this letter is not to have you take sides in the matter but rather to clearly state our position to you the people we serve and our true employer.

Here are some facts that the public may be unaware of.

The starting wage in Victoria for a 21 year old constable is $773.00 per month. (Much less than labourers, truck and bus drivers)

It takes a minimum of 3 years to attain 1st Class Constable status with pay at $1104. per month.

Training for police officers today is extensive and strenuous for a period of 9 months.

No credit in Victoria is given experienced police officers from other forces.

1st Class Constables in Victoria get $246.00 per month less than their counterparts in Central Saanich and Saanich and $272.00 per month less than Vancouver policemen

Producitivity in Victoria is the best in the Greater Victoria area.

The work and case load is the heaviest in the Greater Victoria area.

The Victoria Police Department strength is below that authorized and has been on a consistent basis (authorized strength is 133 men, at the present time there are 127 men, six short).

The actual raise proposed is based on a 22.28% increase for the constables, not 34% as stated by mayor Pollen. Since the last raise, cost of living has increased 20%.

The membership of the Victoria City Policemen's Union has **never** threatened to withdraw their services.

The City has negotiated only two contracts with the Police since 1946.

Police moral is at an all time low because of the total failure of the Mayor and City Council to recognize the difficulties confronting police officers in enforcing the law and maintaining public order. They should be supporting their police instead of fighting them.

As a result of the City Council's decision not to pay the police officers in this city, a formal complaint was lodged with the British Columbia Labour Relations Board and the hearing was held in Vancouver on the 9th and 10th September 1975 and the decision is still pending.

Should the police not win their case it would mean an end to collective bargaining for all police officers in the entire province. While most Unions can go to arbitration or seek assistance of a mediation officer the **police cannot.** The reason is that, should we be compelled to go to arbitration the agreement would only be binding on the parties, namely the Board and the Union. That is exactly what we have now an agreement between these two parties. There would be nothing to compel city council to pay the police the increased wages, and the indications are that they will not pay the raise, anyway.

What are the options open to the policemen in Victoria in this event. There is one only to either strike or take some other form of action to cause the politicians to intervene. This course is undesirable to you the public and us as policemen but if we are forced into this position, you will know that there was no other alternative for us. Council is goading us to make that decison.

In today's society policemen have little or no rights at all, but what we do have we intend to fight for.

The parties to our Collective Agreement are the Victoria Police Board (The Employer) and the Victoria City Policemen's Union (The Employee). You will note that there is no mention whatsoever of the City Council. This has been the situation since the Union was first certified in 1946. Since that time, we have never negotiated for wages, etc. with anyone other than the Police Board or the Police Commission as it was formerly called.

The Police Board is comprised of the Mayor as Chairman, one City appointee and three other members who are appointed by the Lieutenant Governor in Council after consultation **with City Council.** (In other words, City Council approved of all the appointments).

The bargaining procedure used this year between the Board and the Union has been the exact same as in previous years. When the terms of agreement are settled between the parties it is then taken to the Union membership for ratification; it has never been negotiated conditional upon approval by City Council. (This incidentally is the same procedure adhered to by all Police Boards in all British Columbia municipalities).

Bargaining commenced between the parties on the 7th January 1975 and concluded on the 8th August 1975 when settlement was reached. At that meeting it was agreed that the two parties would meet again on the 11th August to check and clarify the terms agreed upon. This was done and the conclusion of that meeting one member of the Police Board and the President of the Union signed the minutes of the meeting of the 8th August and it was then agreed that the terms of the agreement would be taken before a full Police Board meeting and voted upon. This also was done on the 12th of August. The President of the Union received a letter from the Police Board accepting the terms agreed upon and requesting the Union Executive (Negotiators) to recommend acceptance of the terms to the Union membership. On the strength of this letter from the Board, a Special Meeting was called for the night of the 12th of August and the Union negotiators true to their promise to the Police Board did recommend acceptance to the membership. The membership voted acceptance of the terms by a 65-8 majority. At this time, the terms were officially ratified by the Union. On the morning of the 13th of August the President of the Union wrote a letter of acceptance to the Police Board and at that time as far as the Union was concerned we had a contract.

On the 13th August 1975 Mayor Pollen was quoted in the Colonist as stating that City Council would not approve the agreement reached at the Council meeting scheduled for the 14th August. True to the mayor's prediciton council did reject the terms of the agreement the vote was unanimous with the 6 attending Aldermen. (Aldermen Young and Savage not in attendance).

The mayor as Chairman of the Police Board attended all negotiation meetings between the Board and the Union and not once did he ever indicate that he would not honour the terms being agreed upon. Should he as the only dissenter on the Police Board be allowed to overrule the majority vote of other members of the Baord? If so, one could hardly call that democracy or in any way we construed as bargaining in good faith.

What City Council is saying is that they should have absolute financial control in the municipality not the Provincial Government as laid out in the Police Act. That may be true, but what does it have to do with honouring the terms of the Police Contract as in past years. Surely their fight is not with their Police Department but with the Provincial Governemnt and they should endeavour to change the legislation. It is quite obvious that the Police Contract dispute is being used as the **issue** to force the Provincial Government into action. Meanwhile what about police morale and the service to the public. The actions of the Mayor and Council in this matter has done irreparable harm to the morale of the police force and will result in the loss of good trained police officers to the City. The City has the finances in the contingency fund to honour the increase negotiated, at no additonal cost to the local taxpayers.

'Lomas Show The Difference

Vancouver Meralomas took delight in emphasizing the difference between a first-place team and a last-placer.

The Big Four Football League's leaders rang up 402 yards with a balanced offense Sunday to dump Victoria Dolphins 59-14 at Royal Athletic Park.

Meralomas rushed for 223 yards and passed for 179 despite liberal use of substitutes in the second half. They counted five of their eight touchdowns on passes.

Dolphins managed 134 yards through the air and 74 along the ground in their final home game of the season.

Tim Baker caught two passes for Vancouver touchdowns while Trevor Jolleys, Arnes Cordick, Al Wade, Roy Bissett, John Short and John Pankratz each added one major. Short also scored two converts and Prankratz one. Bill Franklin accounted for the Lomas' remaining points with a field goal, single and four converts.

Leon Mitchell and Bruce Vye scored Dolphins' majors, both converted by Theo Van-Denberg.

Adding to Dolphins' dismay were injuries suffered by Vye and Darrold Jones. Both were taken to hospital. Jones suffered a back injury early in the game but returned before it ended. Vye suffered suspected concussion.

In Vancouver Island Canadian League play, Cowichan Timbermen rambled to a 16-4 decision over Oak Bay Farmer Construction Sunday in Duncan and Saanich Chew Excavating Hornets blanked St. Thomas More Knights 33-0 in an exhibition game played under American rules Saturday in New Westminster.

In the Vancouver Island Bantam League Sunday, Oak Bay Invaders bulldozed Juan de Fuca Tigers 62-0 at Cedar Hill Park.

BIG FOUR

	P	W	L	F	A	Pts
Meralomas	7	6	1	223	32	12
Renfrew	5	4	1	81	65	8
North Shore	5	3	2	68	43	6
Blue Bombers	6	2	4	71	136	4
VICTORIA	7	0	7	46	194	0

Next game: Tonight — Renfrew vs. North Shore, Empire Stadium.

ISLAND CANADIAN

COWICHAN (16) — Rick Kitigawa (touchdown), Brian Bellis (touchdown), Ross McCauley (field goal and convert); OAK BAY (4) — Kevin Neish (two singles), conceded safety touch.

Exhibition

SAANICH HORNETS (33) — Terry Haire (touchdown), Dwayne Evanoff (touchdown), Doug Matheson (touchdown), Jim McTavish (touchdown), Ed Murray (touchdown and convert), two-point pass conversion; ST. THOMAS MORE (0).

ISLAND BANTAM

OAK BAY INVADERS (62) — Greg Bentley (three touchdowns), Paul Hughes (two touchdowns), Ken Martin (two touchdowns), Scott Adams (touchdown), John Mace (touchdown), Paul Dockerty (five converts), two-point pass conversion and single; JUAN DE FUCA TIGERS (0).

Shooters Topped By Eaton

Major G. W. Eaton of Headquarters, Militia Area Pacific, captured a lion's share of the silverware during the 26th annual pistol tournament of the Pacific Coast Rifle Association held Sunday on the City Police Revolver Range.

Eaton won trophies for grand aggregate, closed grand aggregate, nine - millimetre closed and centre-fire aggregate victories.

Don Stevenson of Vancouver City Police won the .22 aggregate trophy. Ed Tucknott of the Victoria Fish and Game Protective Association captured .22 novice aggregate laurels. W. E. Robertson collected nine-millimetre civilian honors. Fusako Lee of Port Moody Gun Club took home the women's prize and the squad of Jim Sharkey, John Fisher and M. R. Baker of HMCS Gatineau topped the closed nine-millimetre team event.

Brill Places 8th

Times News Services

ROME — Debbie Brill, a University of Victoria student from Haney, B.C., finished eighth in the finals of the women's high jump at the World University track and field meet.

Miss Brill jumped 1.79 metres, the same as seventh-place Louise Walker of Toronto, but had more misses. Galina Filatova of the Soviet Union won at 1.88 metres.

Canada added three more silver medals Sunday on the final day of competition.

Robert Martin of Paris, Ont., won Canada's third silver medal of the games, finishing second in the men's 200-metre event, and the men's 400-metre relay team finished second behind the Soviet Union.

In addition, Rick Cuttell of Vancouver won a silver medal when he finished tied for second in the final of the men's high jump.

The relay team, composed of Marvin Nash of Toronto, Albin Dukowski, of Vancouver, Martin and Brian Saunders of Toronto, finished in 40.06 after winning its qualifying heat Saturday. The Soviet Union's winning time Sunday was 39.80.

Cuttell jumped the same height as winner Enzo Di Forno in the high jump, but the Italian took the gold on the basis of fewer jumps at 2.13 metres.

Maureen Crowley of Vancouver placed fifth in the women's 800 metres with a time of 2:05.59.

Susan Summers of Toronto finished ninth over-all in the women's pentathlon with 3,724 points.

In the women's 200 metres, Patty Loverock of Vancouver finished fifth in 23.97.

On Saturday, Bruce Simpson of Ottawa won a silver medal in the pole vault, reaching 16½ feet.

Thelma Wright of Vancouver, winner of a silver medal Thursday in the women's 3,000-metre race, was fourth Saturday in the 1,500-metre event.

Maureen Crowley of Vancouver was 12th in the 1,500 in 4:22.3. In the men's 400-metre hurdles, Dave Jarvis of Grimbsy, Ont., was fourth in 51.29 seconds.

Peter Spir of Vancouver placed 12th in the men's 1,500 metres, and Dave Watt of Toronto finished 12th in the men's triple jump with a leap of 15.44 metres.

MON. SEPT. 22 & TUES. SEPT. 23 ONLY!

CLAREMONT GRADE A MEDIUM EGGS Limit one dozen with $3. purchase of meat and/or produce .. 69¢ Doz.

The Brand of Quality

GRAHAM MEATS

"The Specialty Meat Stores"

FELTHAM and SHELBOURNE 477-9541 | 2044 OAK BAY AVE. 598-4518 | 2920 TILLICUM RD. 385-6424 | DUNCAN PLAZA 748-2831

GEORGE BEVERLY SHEA IN CONCERT

CENTRAL BAPTIST CHURCH
833 Pandora
MONDAY
7:30 P.M.

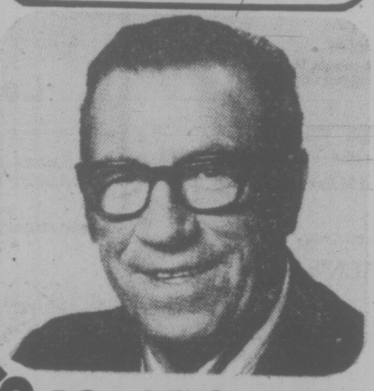

JACKETS
SPORTS — RAIN — SKI — GOLF
JACKETS
CLUB — CASUAL
UP TO 35 inches in LENGTH

Beautifully Sanitone cleaned and Pressed

$1.79 ea.
SAVE UP TO 96¢

Exceptions — Leather, Suede, Fur, Borg or Fur Trimmed

LIMITED TIME OFFER

BLANKETS
CLEANED AND STERILIZED
$1.26 each
Save 99¢

individual drycleaners
Home Pick-up & Delivery 595-4141
Minimum of $2.50 on all Home Pick-up and Delivery

EATON'S downtown

BUYLINE 388-4373. Store Information 382-7141
Store Hours Daily: 9:30 a.m. to 5:30 p.m.
Thursday and Friday 9:30 a.m. to 9:00 p.m.

Estee Lauder captures a color so rich in autumn warmth you'll want to wear it everywhere, with everything. Country Brick.

What a way to meet fall fashions. Country Brick. Warm and worn beautifully on eyes, lips, cheeks, fingertips. At Eaton's, find Estee Lauder's fully co-ordinated line. Beautifully presented in our fine cosmetics department. Shown to you by Estee Lauder trained beauty consultants. Country Brick. The color to wear.

Tender Lip Tint. Café Brick. Alfresco Brick.	4.00
Re-Nutriv Rich Rich Lipstick. Roman Brick. Rose Brick.	4.50
Fresh Air Lip Polisher. Polished Brick.	4.00
Tender Blusher. Burnt Brick, Smoky Brick.	6.50
Soft Film Compact Rouge. Sunny Brick, Tawny Brick.	5.00
Lustrous Nail Lacquer. Brick Tile, Glazed Brick.	3.00
Face & Cheek Tint. Russet Brick.	6.50
Pressed Eyelid Shadow. Burnished Brick, Warm Brick.	7.50

Cosmetics, Dept. 216, main floor

Special bonus with any 7.50 or more Estee Lauder purchase. "The New Face of Fashion Set" with Youth Dew Purse Spray, Estoderme Emulsion, Soft-Film Compact Rouge, Lustrous Roll-on Mascara and Re-Nutriv Rich Rich Lipstick.

Meet out own Estee Lauder Beauty Advisor, Helen Mercer, Tues., Sept. 23 through to October 4. Plus Shirley McMillan, Estee Lauder Beauty Consultant.

1.49 DAY

TUESDAY Only
September 23
at EATON'S

VICTORIA ONLY. Store Information 382-7141

Every Item First Quality — Please, No Phone or Mail Orders

On Sale While Quantities Last

Shop Tuesday 9:30 a.m. to 5:30 p.m.

FINE FOODS

Peek Frean Biscuits — Arrow Root, Butter-Ring, Digestive, Ginger-Crisp, Shortcake, Small Rich Tea, Cornish Wafer, Bourbon, Coffee Creme, P.F. Assortment. 5¾-oz. to 7-oz. pkgs. Also yogurt wafers. 4 oz. 3 for 1.49

Fine Foods, Lower Main floor

PET SHOP

Dog and Cat Flea Tags — Each 1.49
Dog and Cat Flea Collars — 2 for 1.49
Kitty Litter — 10 lb. bags. Each 1.49
Jumbo Dog Dish — Each 1.49
Good Boy Choc Drops Each 1.49
Rid Fleas Dog Shampoo — Each 1.49

Pet Shop, Lower Main Floor

CANDIES

Bulk Hershey-ettes — lb. 1.49
Opera Rolls — Assorted walnut, cashew and brazil. 2 rolls per bag. Each 1.49
Assorted Fruit Gums — 1 lb. bag. 2 for 1.49

Candies, Lower Main Floor

COSMETICS

Porcelain Toothbrush Holder — Each 1.49
Porcelain Pomanders — Each 1.49
Shaving Mirror — Each 1.49
Hair Brushes — 2 for 1.49
Porcelain Toothpaste Miser — 1.49

Cosmetics, Main Floor

WOOLS, FANCY GOODS

3 or 4-Ply Fingering — 1 oz. 4 for 1.49
4-Ply Baby Sayelle — Acrylic. 3 for 1.49
Knitting Worsted — All acrylic 2 oz. 3 for 1.49
Pot of Gold — Approx. 1-oz., all Acrylic. 6 for 1.49
Polypropylene — Approx. 2-oz. balls. Limited colors. 4 for 1.49
Canuck Yarn — Approx. 2-oz. skein. 80% acrylic, 10% nylon, 10% rayon. 3 for 1.49

Wools, Fancy Goods, Third Floor

LEATHER GOODS

Wallets, Key Cases, Change Purses — 1.49

Leather Goods, Main Floor

HOUSEWARES

Plastic Pitchers — 2 for 1.49
Plastic Small Parts Container — set of 6 with rack. Each 1.49
Large Wooden Salad Bowl plus Servers — Set 1.49
Workman's Lunch Kit — Each 1.49
Round Enamel Roaster — Each 1.49
Assorted Cutlery — no knives. 6 for 1.49
Assorted Glass Bowls or Trays — Each 1.49
Aqua Scouring Pads — 6"x9½". 4 for 1.49

Housewares, Main Floor, Home Furnishings Building

GARDEN SHOP

Assorted Shrubs — Each 1.49
10 lbs. Rot-it — Each 1.49
Pot Mums — Assorted colors. Each 1.49
20 lb. bag Potting Soil — Each 1.49
2½ lb. mixed Narcissi Bulbs — Bag 1.49
2 lb. King Alfred Daffodil Bulbs — Bag 1.49
Summer Blooming Heathers — 2 for 1.49
Darwin Tulips — Mixed colors. 15 per bag. Each 1.49
Mixed Crocus — 60 bulbs per bag. Each 1.49
Mixed Hyacinths — 6 bulbs per bag. Each 1.49
Mixed Darwin Hybrid Tulips — 15 bulbs per bag Each 1.49
Red-Matador Hybrid Tulips — 15 bulbs per bag. Each 1.49
Red Emperor Tulips — 20 bulbs per bag Each 1.49
Mixed Rockery Tulips — 12 per bag. Each 1.49
Mixed Parrot Tulips — 15 bulbs per bag. Each 1.49
Mixed Double Tulips — 12 per bag. Each 1.49
Mixed Colors Anemones Singles and Doubles — 25 per bag. Each 1.49
Dutch Iris — 50 per bag. Each 1.49

Garden Shop, Main Floor Home Furnishings Building

DRAPERIES

Cushion Forms — 14" round and square, poly foam. 2 for 1.49
Instant Curtaining — 45" wide. Assorted colors. Yard 1.49
Assorted Drapery Yardage — Mostly 45" wide. Plain and printed. Yd. 1.49
Foam Chips — 2-lb. bag. Each 1.49

Draperies, Second Floor
Home Furnishings Building

AUTO ACCESSORIES

Hasting Oil Filters — Popular sizes Each 1.49
Auto Air Freshener — 2 for 1.49
Licence Plate Protector — Each 1.49
Auto Warning Light — Each 1.49
Leather Key Case — Each 1.49
Spark Plug Socket — Each 1.49
Trunk Lid Holder — Each 1.49
Spray Gun Detergent Tablets — 3 pkgs. 1.49
6-12 V Auto Tester — Each 1.49
Lashing Cables — Each 1.49
3" round Reflector — Each 1.49
Pouring Spout — Each 1.49
Steering Wheel Cover — Each 1.49
S.T.P. Gas Treatment — 2 for 1.49
Tire Pressure Gauge — Each 1.49
Spark Plug Gauge — Each 1.49
Oil Filter Wrench — Each 1.49
Squeegees — Each 1.49
Water-Wisk Car Washer — Each 1.49

Auto Accessories, Lower Main Floor

FLOOR COVERINGS

All Purpose Mats — 16x24". Each 1.49
Carefree Rugs — 18x27" Each 1.49
Rag Mat — 18x30". Each 1.49
Link Mats — 13"x26". Each 1.49
Coco Mat — Approx. 24"x13". Each 1.49

Floor Coverings, Main Floor, Home Furnishings Building

LAMPS and ELECTRICALS

Ballerina Shades — Lace overskirt 1.49
Attractive Gift Items from India — Each 1.49
Ballerina Shades — Plastic overskirt. 2 for 1.49
40 and 100-Watt Bulbs — 8 for 1.49
Small Boudoir Shades — Each 1.49

Lamps and Electricals, Main Floor
Home Furnishings Building

BABIES' WEAR

Quilted Plastic Crib Pad — 17x18". 2 for 1.49
T-Shirts — 12, 18 and 24 months. Each 1.49
T-Shirts — 3 for 1.49
Plastic Pants S.M. 6 for 1.49

Babies' Wear, Third Floor

CHILDREN'S WEAR

Girls' Pants — Each 1.49
Girls' Tights — 2 for 1.49
Boys' Undervest and Brief — Sizes 4-6. 2 for 1.49
Boys' T-Shirts — Plain patterns. Each 1.49

Children's Wear, Third Floor

GIRLS' WEAR

Girls' T-Shirts — Each 1.49
Girls' Briefs — 8-14. 3 for 1.49
Girls' Knee-High Socks — 6-9½ 3 for 1.49
9-11. 2 for 1.49
Stretch Bikini — One size fits 2-6x. 4 for 1.49
Clown Print Turtle Neck Tee Shirt — 2-3x. Each 1.49
Nylon Tee Shirt — Embroidered front. 2-3x. 2 for 1.49

Girls' Wear, Third Floor

BOYS' WEAR

Boys' Briefs — White and colors. S.M.L. 2 for 1.49
Swim Trunks — S.M.L. Each 1.49
Boys' Terry Socks — Sizes 7-9, 9-11. 2 for 1.49
Blue Denim Tote Bags — 2 for 1.49
Toques — Each 1.49
Gloves — Each 1.49

Boys' Wear, Third Floor

TOYS

Crazy Foams — Each 1.49
Doll Clothes — for 11½" dolls Each 1.49
"Lovable Lynn" Doll — Each 1.49
Frisbee — Each 1.49
Girl's Corduroy Purses — Each 1.49
Lion, Dog and Pig Bank — Each 1.49
Giant Paper Flower Tissue Craft — Each 1.49
Playtime Plastic Baking Set — Each 1.49
Plastic Tea Set for Four — Each 1.49
Coloring Books — 6 for 1.49
Matchbox Cars — 3 for 1.49

Toys, Lower Main Floor

HOUSEHOLD LINENS

Linen Tea Towels — 2 for 1.49
Miracle Loop and Plastic Mats — Multiple and plain colors. 2 for 1.49
Tea Towels — All cotton, colorful stripes. Pkg. of 3 for 1.49
Bath Towel — Each 1.49
Face Cloths — 4 for 1.49
Oven Mitts — Assorted colors. Each 1.49
3-Pce. Kitchen Set — Apron, oven mitts and pot holder. Each 1.49
Fingertip Towels — 100% cotton. Assorted plain colors. 2 for 1.49
Puppet Oven Mitts — Each 1.49
Tablecloth — printed, 100% cotton. 36x36". Each 1.49
Dishcloths — checks and patterns. 5 for 1.49

Household Linens, Third Floor

SPORTING GOODS

Batteries — 9 volt. 3 for 1.49
Hockey Socks — 1.49
Batteries — C.D. 7 for 1.49
Haida Strip Holders — 1.49
Pocket Warmers — Each 1.49
Pocket Warmer Fuel — 1.49
Cooper Super Blades — 3 for 1.49
Scout Canteen — Each 1.49
Skipping Rope — Each 1.49
Monofilament Fishing Line — 20-lb. test. Each 1.49
Flashlights — Each 1.49
Darts — 3 for 1.49
Practice Golf Balls — Pkg. of 6. 2 for 1.49
Tennis Racket Covers — Each 1.49
Tennis Wrist Band — 2 for 1.49
Pocket Compass — Each 1.49
Knives — Each 1.49
Dimple Dodgers — No.3. Each 1.49
Tom Mack Spoons — Assorted. Each 1.49
Bait Boxes — Each 1.49
Bicycle Pump — Each 1.49
Frozen Bait — 6" anchovies. 2 pkgs. 1.49
Table Tennis Bats — Each 1.49
Tennis Racquet — Each 1.49

Sporting Goods, Lower Main Floor

LINGERIE

100% Acetate Shantung Brief — Elastic leg. S.M.L. White, pink, blue. Also Band leg — S.M.L.XL. 2 for 1.49
Print Bikini — Colorful print bikini. Assorted, Arnel triacetate. S.M. and L. 2 for 1.49

Lingerie, Floor of Fashion

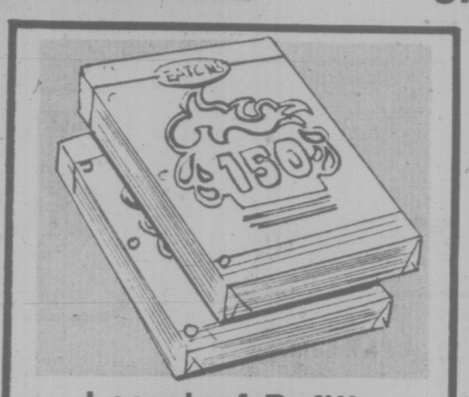

Looseleaf Refills
2 for 1.49

Eaton's brand, in narrow or wide ruled or plain style. Stock up for school.

Stationery, dept. 205, lower main floor

Girls' Tights
2 for 1.49

Girls' Pretty Polly tights in white, red, navy. Nylon. Sizes 7-9, 10-12, 12-14.

Children's Wear, dept. 210, third floor

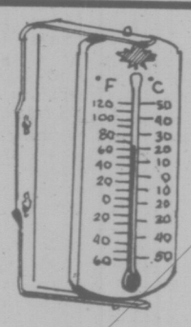

Celcius Thermometer
Each 1.49

This thermometer has Farenheit and Celcius readings. It will make the conversion easy.

Hardware, dept. 253, lower main floor

Children's Albums
Each 1.49

Choose from favourite Long-Play albums such as Sesame Street, Mother Goose, Sing Along Songs plus many more.

Records, dept. 560, main floor, Home Furnishings Building

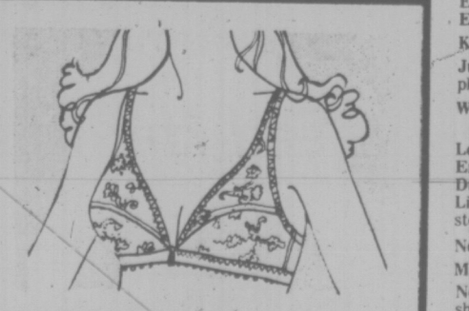

Front Fasten Bra
each 1.49

Dainty nylon lace and lycra spandex. Available in white or beige shades.

Foundations, Dept. 609, Floor of Fashion

FOUNDATIONS

Bra — Front fastening style, nylon lace, white or beige color. Each 1.49
Pantie Brief — Lycra spandex, white and beige. M.L.XL. Each 1.49

Foundations, Floor of Fashion

CHINA

Bone China Coasters — Each 1.49
"Vienna Woods" assorted sweets, incense holders and tumblers. Each 1.49
Hummel Type Plaques — Each 1.49
Mayonnaise Bowl with Spoon — Each 1.49
Bone China Roses — Each 1.49
"Silver Swan" Flatware — Stainless Steel. Any 3 pieces. 1.49
Canadian Crafted Miniature Kitchen Woodenware — Set 1.49
Bone China Cups and Saucers — Each 1.49

China, Main Floor, Home Furnishings Building

FABRIC GARDEN

Acrylic Plaids — 54" widths, washable. 100% acrylic. Yd. 1.49
50" Decorator Cottons — 100% cotton, attractive designs. For drapes, bedspreads, etc. Yard 1.49
45" Easy-Care Prints — 65% polyester/35% cotton. yd. 1.49
45" Batik Prints — 100% cotton, colorful designs. Yd. 1.49
45" Printed Twill — Floral, geometric design or light backgrounds yd. 1.49

Fabrics, Third Floor

HOSIERY, ACCESSORIES

Gloves — Stretch nylon, acrylic. 1.49
Dress Sheer Knee Hi's — 3 for 1.49
Sheer Panty Hose — All sheer, reinforced toe. 2 for 1.49
"Total Fit" Stretch Nylon Hosiery 2 for 1.49
Knee Highs — Fine rib or cable stitch. Assorted colors. 2 pair 1.49
Mule Style Slippers — Pair 1.49

Hosiery, Accessories, Main Floor

TOOTHPASTE

Colgate Toothpaste MFP — 50 ml. 4 for 1.49
Close Up Toothpaste — 50 ml tubes. 3 for 1.49
Pepsodent — 50 ml. 3 for 1.49

SHAMPOOS and TOILETRIES

New Colgate 100 Mouthwash — 250 ml. 2 for 1.49
Suave Shampoo — lemon. 250 ml 2 for 1.49
Earth Born Shampoo — 350 ml. for dry hair. Avocado Each 1.49
Palmolive Rapid Shave — 7 oz. 2 for 1.49
Tek Hair Brush — Each 1.49
Schick II Razor and 5 blades — Both for 1.49

Sundries, Lower Main Floor

SUNDRIES

Digel Tablets — 100s. Reg. and orange flavored. Each 1.49
Digel Liquid — regular. 12 oz. Each 1.49
Old Spice Shower Soap-on-a-Rope — Each 1.49
Lysol Toilet Bowl Cleaner — 24-oz. 2 for 1.49
Sinutab — 12's. 2 for 1.49
Neet Spray Hair Remover — 100 mg. Each 1.49
Soft and Dri Non Sting Antiperspirant Deodorant — 7 oz. Each 1.49
Noxzema Anti-Perspirant — scented or unscented, 6 oz. 2 for 1.49
Efferdent Denture Cleaning Tablets — 28's. 2 for 1.49
Marigold Gloves — S.M.L.XL. 2 pair 1.49
Vaseline Petroleum Jelly — 4 oz. 3 for 1.49

Sundries, Lower Main Floor

STATIONERY

Colorful Animal Banks — 5 designs. Each 1.49
Playing Cards — Each 1.49
Photo Album — Each 1.49
Diary — Boxed. Each 1.49
Animal Candles — Each 1.49
Everyday Greeting Cards — Each 1.49
Everyday Writing Pads — 4 for 1.49
English Gift Wrap — 5 pkts. 1.49
Keytabs — 4 in pkg. 2 pkgs. 1.49
Junior Exercise Books — 4 in pkt. 2 pkts 1.49
White or Yellow Typing Paper — 2 pkts. 1.49
Looseleaf Refills — 2 for 1.49
Envelopes — Blue lined, pkt. of 70 2 for 1.49
Duo Tangs — 4 per package 2 for 1.49
Little Golden Books — Colorful hard cover stories. 4 for 1.49
Northrite "98" Ball Point Pen — 2 for 1.49
Magnetic Chess Set — set 1.49
Novelty Stapler — Assorted animal shapes. 2 for 1.49
Sunset Books — assorted popular titles. Each 1.49
Photograph Albums — magnetic peel back. Each 1.49

Books and Stationery, Lower Main Floor

NOTIONS

Scotchgard — 8-oz. tin. 1.49
Cotton Aprons — Assorted Each 1.49
Decorated China Dinner Bell — Each 1.49
24" Shoe Horn — Each 1.49
Picnic or Diaper Bag — Each 1.49
Floral Plastic Shopping Bags — 2 for 1.49
Boot Shapers — Each 1.49

Notions, Lower Main Floor

JEWELLERY

Sterling Silver Charms — Each 1.49
Pierced Earrings — Assorted colors. Each 1.49
Clip Back Earrings — Gold and silver color metal. Each 1.49
Metal Bangle Bracelets — Gold and silver color metal. 6 for 1.49
Bead Ropes — Each 1.49
Diamond cut Bracelets — in yellow or white colored metal. Each 1.49

Jewellery, Main Floor

PAINTS

Brushes — Assorted sizes. 1.49
Haddon Hall Deluxe Paints — Interior or semi-gloss. Discontinued colors. Qt. 1.49
MacTac — 2 yds. 1.49
Turpentine — Quart 1.49
Masking Tape — ¾"x60 yd. 2 for 1.49

Paints, Lower Main Floor

HARDWARE

Screwdriver Sets — 1.49
Aluminum Meter Sticks — 1.49
6" Slip Joint Pliers — Each 1.49
Longlife Light Bulbs — 40, 60, 100 watt. 4 for 1.49
English Metric Tape Measure — Each 1.49
Utility Knives — Each 1.49
Socket Sets — Each 1.49
Red Ram Glue — Each 1.49
Celcius Thermometer — Each 1.49
Jig Saw Blade Starter Package — Each 1.49
Caulking Saw — Each 1.49
Grease Gun — Each 1.49
Wood Bits — 3 for 1.49
Switch Plates — 10 for 1.49
Key Hole Saw — Each 1.49
Extension Cord — 6 ft. 2 for 1.49
15 ft. Extension Cord — Each 1.49

Hardware, Lower Main Floor

PICTURES

Framed Prints — Asst'd subjects Each 1.49
Decorative Unframed Mirrors — Assorted. Each 1.49
Miniature Old Masters — metal frames. Each 1.49

Pictures and Mirrors, Second Floor,
Home Furnishings Building

MUSIC CENTRE

L.P. Records — Each 1.49
42' Speaker Wire — Each 1.49
80 Min. 8-Track Tape — Each 1.49
Children's Albums — Assorted Each 1.49
8-Track Head Cleaner — Each 1.49
60 Min. Cassettes — 3 for 1.49
Recorded 8-Track Tapes — Each 1.49
8-Track Tape Caddy — Each 1.49

Music Centre, Main Floor, Home Furnishings Building

BUDGET STORE

STAPLES

Oven Mitts — pair 1.49
Bath Towels — Each 1.49
Cotton Pillowcases — Pair 1.49
MacTac — 18x72". Roll 1.49
Hand Towels — 2 for 1.49
Vinyl Shower Curtains — Each 1.49
Cotton Tea Towels — 4 for 1.49
Multi-purpose Mats—non-skid. — 2 for 1.49
Cheese Cloth — 2 pkts. 1.49
Thick Hand Towels — Floral and plain. Each 1.49
Cotton Aprons — Bib and cobbler. Each 1.49
Vinyl Shopping Bags — 2 for 1.49
Wash Cloths — 3 for 1.49

FOOTWEAR

Women's Boots and Shoes — Broken styles. Pair 1.49
Women's Slippers — S.M.L. Pair 1.49
Girls' Shoes — assorted colors. Broken sizes. Pair 1.49

WOMEN'S WEAR AND ACCESSORIES

Body Suits — Each 1.49
Women's Long Sleeve Acrylic Turtleneck Sweaters — Assorted colours. Each 1.49
Women's Jackets — Long sleeves, zip. 65% acrylic/35% polyester. S.M.L. Assorted colours. Each 1.49
Women's Long Sleeve Blouses — Each 1.49
Jewellery — Assorted 2 for 1.49
Women's Tops — Sleeveless. 1.49
Women's Bikini Briefs — Stretchy. 2 for 1.49
Short-Sleeved Tops — Each 1.49
Panty Hose — One size. Assorted colors. 3 for 1.49
Bras — 1.49
Long Sleeved Cotton Turtleneck Tops — Each 1.49

MEN'S WEAR

Men's Tee Shirts — Each 1.49
Boxer Shorts — Each 1.49
Dress Socks — 2 for 1.49
Athletic Shirts — 2 for 1.49
Briefs — 2 for 1.49
Work Socks — Pair 1.49

Downstairs, Budget Floor

With Hearts of Oak, Standing Fast under Siege, They Fly the Aspidistra for Their Liege

The Monarchists

By PAUL MOSS
Times Staff

Stout of heart, stiff of upper lip, silly Willie Hamilton be damned, Victoria's loyalists and royalists staunchly fight the good fight in the cause of their sovereign liege.

Some cynics might term it, if not a lost cause already, at least a steadily losing struggle against powerful forces of apathy and disinterest.

Hamilton himself, the British MP and high priest of monarchy critics, claims in his abraisive book My Queen and I: "Today there is in Canada at best a massive indifference towards the monarchy, except among the older generations of British stock in the genteel quarters of 'British' Columbia."

But if such indifference pervades all levels of Canadian life, the Victoria branch of the Monarchist League of Canada isn't shrugging in mute resignation.

True, the scant attendance of 18 members (advanced in years, English accents predominant) at the branch annual meeting last week seemed to back up Hamilton's assertions.

But the energetic chairman Miss Molly Ingram, who cheerfully addresses all and sundry as "darling" or "sweetie," takes obvious pride in announcing that membership has increased "800 per cent" in the period of less than four years since the group was formed.

That takes it from 33 to 265. An appreciative murmur comes from one corner of the hall.

The meeting, of course, starts with the singing of God Save the Queen. A color portrait of Queen Elizabeth stands on the table beside the chairman.

MISS INGRAM
. . . stiff upper lip

There is some discussion about the method of payment for membership dues, which finance the "fighting fund" of the league's Ottawa head office, and about the general financial picture.

Miss Ingram admits it may be necessary "to do something ghastly like a garage sale, which doesn't seem particularly appropriate for the Monarchist League.

Also discussed is a proposed essay contest for Victoria-area schools, run in conjunction with the school district. The essay's theme is to be "The Role of the Monarchy in Canada, Past and Present." Members agree the ground-rules should stress the "positive" aspect.

Miss Ingram's annual report covers the period since March, 1973, because apparently there was no annual meeting for a couple of years.

It tells of showings of the film "A Queen is Crowned" at the Newcombe Auditorium, where the audiences included 500 school children in a later interview she comments that the majority were from independent schools; of five letters received from Buckingham Palace expressing thanks for best wishes on birthdays and other special royal occasions; of talks by visiting speakers; of memorial services and dinners attended.

A letter went to Prime Minister Trudeau, External Affairs Minister Mitchell Sharp, John Diefenbaker and others, including local MPs Allan McKinnon and Donald Munro, to protest the redesigning of the Canadian passport and removal of the Crown symbol.

There was only qualified support, however, for a 1974 petition from another branch which sought the reinstatement of royal symbols on mail boxes and Post Office trucks.

Revealing a pragmatic streak, Miss Ingram tells the meeting she felt obliged to point out that, while she fully agreed with the petition's aims, the matter appeared to be a fait accompli leaving "little chance of the present government acceding to our request."

With considerable relish, she refers to the much-publicized radio duel of words between Stratford fencing master Patrick Crean, noted for his recitals of Rudyard Kipling's works, and "that revolting Willie Hamilton."

HAMILTON
. . . silly Willie

Crean, who couldn't say all he wanted to in the scant few minutes allotted to the item, subsequently satisfied honor in a long letter to the British MP.

The letter, in which he calls Hamilton's book "scurrilous" and the author "a bounder," is read to the members and obviously well received.

Miss Ingram adds for good measure that when she visited the House of Commons in London recently, Hamilton had just finished speaking and an opposition member called out: "What a nasty little man you are."

In an interview after the meeting, she says she hasn't read Hamilton's book and she has no intention of doing so. It isn't surprising, after all. To all monarchists Hamilton must be a royal pain in the asterisk.

The League was formed in 1970, she says, and is dedicated to fostering enthusiasm for the monarchy as a living institution, and "inspiring loyalty to the Queen of Canada."

Another of its aims — hence the passport protest — is to "stop the erosion of royal symbols and prerogatives" in Canada.

The monarchy: waxen . . . and waning?

Miss Ingram admits that such tasks are difficult: that many people, especially the younger generation, don't recognize the important role of the monarchy in the Canadian constitution.

But she rejects any suggestion that the League's members are a futile few attempting to stem the ride of republican indifference.

"We are trying to stimulate them," she says simply.

"We feel the monarchy is the greatest safeguard against communism or any other form of totalitarian government.

"We feel it is vital to the survival of Canada as an American nation of unmistakeable Canadian identity."

Hamilton, meanwhile, gives the monarchy only another 50 years to extinction.

If he's right, all Victoria will have left as mementoes will be its city name, a street name or two and some still figures in the Wax Museum which no one will recognize without the name tags.

If indeed they can now.

jack scott

Sports Without Grunts —We're Getting There

Does one detect a certain note of wistfulness in these television commercials by the group which calls itself "Participaction" to strengthen the Canadian moral fibre through exercise, calisthenics, participant sports, outdoor athletics and such? Oh, yes, one does.

Participaction's aim is, to put it mildly, a worthy one, but the odds are fearfully stacked against achieving the goal of national physical fitness for the simple reason that sports for Mr. Everyman in Canada have become more a matter of watching than doing.

Where the word, itself, once meant the pursuit of pleasure, recreation and the developing of a robust muscle tone it now more often means the tranquilization of nervous tension through competition, the mastery of skills and techniques and the attendant social life. People no longer climb mountains. They ride up to the summit in lifts. Only this week I chanced upon a ski magazine which features an insert with complete instructions on the making of 32 "after-sports drinks" with Southern Comfort, the gracious, 100 proof beverage of the Old South.

Strange, isn't it? Hardly a week goes by without the breaking of a world record in some athletic endeavor. The attendance at purely professional games, in person or through television, now exceeds that of the attendance at North American churches of every denomination. The sale of sporting equipment is at a record peak.

★ ★ ★

All of this would surely indicate that we're "sports-minded" as never before. Yet the overwhelming evidence, reflected in the sharp cries of alarm from every government body that's concerned with physical fitness, indicates that Mr. Everyman has never been in quite such awful shape. Over and over we're told that the average 60-year-old Swede is in better condition than the average Canadian of any age.

The newest and perhaps the most disturbing trend is to scientifically separate physical exercise from sport so that the participant may have the pleasure of proficiency and the thrill of victory without so much as breathing heavily.

At the little club where I occasionally play the motorized golf cart has become so popular that a whole complex has had to be built to house them. A player can get around 18 without so much as being winded.

In tennis there's now a machine that fires 26 balls a minute at the feet of the player so that he does not have to move about in the dreary, fatiguing manner of yesteryear. In almost any competition there are ball-boys and ball-girls to run after anything that's not in play.

Even in archery, which once compelled the shooter to retrieve his arrows on foot, there are now targets on tracks which return the darts to the indolent bowman.

The skeet ranges have become a splendid substitute for trudging over meadow or through the forest as a challenge to one's marksmanship. You just stand there while an attendant triggers the target.

The cross-country slopes of many famous winter resorts are now dotted with a device called The Ski Pony, a sort of horizontal helicopter which drags the happy skier behind it so that he may go up hill and down dale by just hanging on, a new twist on the tow and chair-lift principle that's done so much to take the exertion out of that sport.

★ ★ ★

We note, too, in the junior world, the spectacular success of Canada's national game which comes in a table-top mechanized version exactly duplicating the shots and team-work of hockey, which once had to be played on ice. Children are said to develop magnificent muscles in the thumb and forefinger without even having to go outside.

The ultimate in leisure-without grunts, giving us a heady glimpse of the sports of the future, is the invention called The Ski-Deck which, its inventors feel, may revolutionize this particular form of exercise. It's hard to see how it can miss.

This, I gather, is simply an endless belt, or carpet, a sort of perpetual, mechanical hill which moves under the skier without necessitating his passage downward or upward. He just stand there. The electrically-driven mountain, like a stepless escalator, does all the work.

The advantages are many, of course, since the skier need merely drive down to his nearest air-conditioned, steam-heated Ski-Deck Parlor, have a heap of fun without exposing his lungs to the chill winter air, and be only a step away from the bar offering 32 "after-sports" drinks.

It's small wonder then that Participaction seems strangely lacking in conviction in its call for a super-race of vital, healthful, bright eyed, apple-cheeked Canadians through sports. Obviously our ultimate aim is to devise methods of playing any game from the supine position and, anyway, how many 60-year-old Swedes are you apt to meet?

Record Tourist Year —For Grumbles, Too

By AL FORREST
Times Staff

Local merchants are concerned that tourist business may drop next year after a flood of complaints this summer that prices are higher here than in the United States, Visitor Information Centre president Terry Farmer said today.

"The tourists were really shocked about the prices here. Everyone is concerned because of the number of complaints we have received."

Farmer said Victoria prices are no higher than those in Vancouver but are higher than in Washington State and Oregon. For example, a Vancouver hotel room costing $40 a night could be obtained south of the border for about $30.

"The local merchants are concerned about this problem and we are looking for solutions."

He said the high minimum wage of $2.50 an hour plus high mortgage interest rates for newly-constructed hotels and motels makes prices higher here than in the U.S.

Mortgage interest rates are lower in the United States.

Mayor Peter Pollen said he had received a number of complaints at city hall from tourists who thought prices were too high in this area.

Pollen blamed "profligate spending" by the provincial government for the soaring inflation rate in B.C.

"The first thing Barrett did when he took office was to raise his salary from $28,000 to $52,000 and the rest of the government has followed this example."

By contrast, the cost of living increases awarded city aldermen seems pretty small, he said.

Pollen said tourists are complaining that they can not find a decent meal in Victoria under $10. At the same time the firemen and police have turned down a wage offer of 17.5 per cent and are asking for 34 per cent.

This trend would continue until the provincial government brought its spending patterns under control, he said.

Empress Hotel manager Ted Balderson said he is very concerned about the problem but does not see a solution.

"We can't ask people to take a wage cut so we can lower our prices. We are very much aware of this problem. Some Americans have called it a ripoff but they do not understand that our costs are higher here."

He said the motel industry in the Victoria area must charge in the range of $24 to $30 a night while similar motels south of the border are charging only $18 to $26.

Les Wood, a member of the Victoria Chamber of Commerce tourist and convention committee, said this city is in danger of pricing itself out of the tourist industry by its high prices for food and lodgings.

"The biggest shock they get when they come here is the prices charged for meals and rooms. I think they are used to paying fairly high prices for attractions in the United States and there is little comment about these prices."

Wood said a union man from California said he was aghast at worker demands for a 28 per cent wage increase. The California man was quoted as saying that employers in California "throw a fit" if workers ask for a 7 per cent wage increase.

"With wages so high in this area, prices naturally are going to be higher."

Wood said the combination of high prices and long line-ups at the ferry terminal could reduce the tourist flow in future years. A better ferry service would encourage some tourists to come, despite the high price structure here.

Farmer said the Visitors Information Centre has been holding ongoing discussions on the price problem but has not yet found the solution.

He said local merchants must find a way to remain competitive but there is no way they can reduce prices at the present time because of the high costs they encounter.

"Workers deserve a fair wage but it has to be recognized that wage increases just add to the inflation problem."

If the provincial government were to increase the minimum wage again, it would push all wages higher and make the problem more severe.

Farmer said he hoped the tourists were aware that the high prices here were a result of the high cost-of-living and were not unreasonable for that reason.

However, unless there is some change in the pattern, the tourist flow would decline because of the adverse word-of-mouth advertising by visitors who were appalled at the prices here this summer.

"This has been a good tourist year and we just hope they will come back."

He said an increase in the provincial government's department of travel advertising program might help keep next year's total near the present level.

Victoria Restaurant Association president Gordon Schoor said today he is pleased the problem has at last been brought into the open.

"We in the restaurant industry have been aware of this problem for many months and it will take some sort of leadership from the top to bring costs in line. Right now it is out of control."

Schoor said only governments could show the leadership required to bring the wage spiral under control.

GORGE BIKE-IN WAS 'FANTASTIC'

Response to Sunday's Bike-in at Kinsmen Gorge Park was "just fantastic," Regional Bikeway Committee chairman Allan Le Fevre said today.

Le Fevre estimates some 1,500 people, most of them cyclists, showed up at the afternoon event to demonstrate the popularity of cycling in the city.

Among the political notables on hand were Victoria Mayor Peter Pollen and Ald. Murray Glazier, Saanich Ald. Joe Bourque, MLAs David Anderson and Jim Gorst, Esquimalt Ald. Larry Mann and Esquimalt-Saanich MP Donald Munro.

Winner of the cycle race was Stuart Cox.

The committee organized the bike-in as part of its campaign to get permanent bike paths set up around the city.

Le Fevre said Sunday's event will be followed by more bicycle Sundays, with a cycling route designated for the day in one of the four core municipalities.

The committee is also finalizing a report on facilities for cyclists in the city, he said.

Handguns Used In Cordova Bay Store Robbery

A $700 armed robbery in Cordova Bay Sunday and a holdup near the legislative buildings later in the day have led to the arrests of four people.

In another incident earlier Sunday a large amount of narcotics was taken in a break-in at a Colwood drug store.

Two men and a woman were held for questioning by Saanich police after two persons with handguns entered Capital Super Foods, 5124 Cordova Bay Rd., at 5:50 p.m. and took $700 from two tills. Charges were laid against the two men and they were scheduled to appear in court this afternoon.

Store clerk Sandy Jensen, 19, unhurt in the incident, later said the two appeared to be a tall man and a shorter woman.

"She was really scared," store proprietor Tom Leung said today. "The thieves took all the money and ran."

"Lucky we had put some money in the safe or they would have got a lot more," said Leung, who was not in the store when the robbery took place.

Police arrested three Victoria persons immediately after the robbery driving a red Volkswagen south on Cordova Bay Road. All are in their 20s.

In the street robbery, an unidentified 52-year-old Victoria woman was robbed of $5 as she passed by the front of the legislature.

Louise Carson, 17, of 614 Esquimalt, appeared in provincial court this morning charged with the robbery with threat of violence and was remanded to Monday.

Crown alleged she approached the woman at 9:10 p.m. Sunday and said, "Sorry, ma'am, I'll have to ask for your purse or I'll have to stab you."

No knife was wielded during the incident, but police found a penknife on the suspect when she was arrested five minutes later.

In the Colwood break-in, a thief smashed a side window to enter Colwood United Pharmacy, 1910 Sooke Rd., early Sunday then pried open a narcotics cabinet and took the entire stock.

RCMP picked up several suspects overnight, but no one has yet been charged.

Pharmacist James Swanson said members of a store renovation crew working later Sunday noticed the damage to the side of the building and reported the theft.

"It appears the thief took out a side window with a large metal object, then forced the narcotics cabinet open. They didn't touch barbituates or tranquillizers," said Swanson, who declined to identify drugs taken.

RCMP said codeine was one of the drugs taken.

Ask the Times

Q. What relationship is Buddy Allen and Mike Lynn to Buck Owens? A.M.

A. Buddy Allen is Buck Owens' son. As for Mike Lynn, we've never heard of him.

Experience on Police Beat Led Her to Law Career

Four months as a city cop has paid off for Karen Nordlinger.

She's now received her law degree, being called to the Bar last Tuesday.

She might never have made it if, in 1972, she hadn't been one of seven law students — the others were all male — employed by Victoria as summertime policemen.

The city's project was the first of its kind across Canada.

At that time, Nordlinger was 23 and had just completed her first year of law studies at the University of British Columbia.

★ ★ ★

A graduate of Victoria senior secondary school, Nordlinger had completed her BA at the University of Victoria before deciding to try her hand at law.

That was her year of decision.

She told the Times at that time that the unrelenting pace of her first year in law and the prospect of three more gruelling years had her contemplating a switch to something else.

After two weeks as a city cop, dealing with the law at the grass roots level steeled her to continue her studies.

★ ★ ★

Daughter of Mrs. D. M. Nordlinger of 1875 Lansdowne, who teaches at Oaklands elementary school, Nordlinger comes by her bent for the law honestly.

Her father, who died in 1970, spent the last two years of his working life with the Shore Patrol, many of the family's friends and acquaintances, consequently, being connected with law enforcement.

Nordlinger articled with Warren and Co. and is now on the payroll of the Vancouver company.

Having been a summertime cop, Nordlinger will have more than the usual respect for the police.

As she said in 1972:

"They know their law more thoroughly than many an academic."

NORDLINGER
. . . called to bar

Quebec Women Finally Speak

elizabeth forbes

Current issue of a newsletter published by the International Women's Year Secretariat at Ottawa, has a review of a conference — Crossroads '75 — sponsored jointly by the secretariat and the Quebec Status of Women Council.

It records that for the first time in that province, 480 women representing all regions, age groups, socio-economic backgrounds, and many nationalities "were able to draw up their recommendations together, and present them to the lawmakers.'

The newsletter includes excerpts from those recommendations, not only — as it says — so we will better understand the concerns of Quebec women, but so we can also compare these proposals with our own, no matter where else we live in Canada.

I've picked out a few of the excerpts, to show you that women of Quebec mean to have their combined voice heard, loud nad clear, from now on.

The conference was unanimous in its belief that a provincial day care plan was an essential condition for Quebec women's full participation in society.

It urged that future legislation of guaranteed annual income consider the wife as an individual and not as part of a couple, and that she should receive in her own name, half of the amount provided for the family.

In this connection there was also a resolution asking that the homemaker be able to contribute to the Quebec Pension Plan.

The conference realized "urgent need for a Family Court" and requested that such a body be created.

This recommenddation read in part "the purpose of such a court will no longer simply be to settle a dispute between two parties, but more importantly, to evaluate the problem in its own perspective, to go beyond the dispute in question and examine the family situation as a whole."

There was definite agreement that "every effort should be made to inform women of their right", and to do this they should be reached "where they are."

Also, to make sure women fully benefit from those rights and that these rights are respected, such information must be given to all citizens.

Solutions to the problem of sex steretyping of roles and guidance in schools, included a request for family education courses to prepare boys and girls for their roles as parents.

One resolution pointed out that "any woman should be able to have an abortion performed by a doctor at her own request, regardless of her age, marital status, social class or religion, provided that the pregnancy is not more then 20 weeks advanced, at which time the fetus is general considered viable."

Then is added that until abortion is removed from the Criminal Code "all accredited and approved general hospitals be compelled to set up as soon as posssible, therapeutic abottion committees that will define health as a state of complete physical and mental well-being.

Part-time work was discussed and the conference asked thet the federal minister of labor establish standards and set up controls for such work.

Women's associations were urged to accept as a definite priority, the need to interest women in politics, for example, by sending members as delegates to local or regional political gatherings.

They should become more active in pressure groups in order to become true agents of change and they should study bills after they are given first reading (particularly those involving the status of women and human rights), and make their recommendations known to their political respresentatives or appropriate minister before second reading.

I would like to tell you about every recommendation that came out of the workshops at this Quebec conference — there are seven full pages of them in the secretariat newsletter.

All are based on good common sense and every one of them proves, beyond the shade of doubt, that the women of Quebec are on the march.

If you are really interested you could obtain a copy of that newsletter by writing to the IWY Secretariat, Privy Council Office, Ottawa, Ont., K1A OA3.

FOOTNOTE — Several years ago I clipped from a hospital safety service newsletter, a bit of writing headed "A short Course in Human Relations."

That clipping surfaced in my files the other day, and as this is the month in which clubs and societies step into high gear for the winter season, it seems an appropriate time to reprint it here. It reads as follows:

"Whether you realize it or not, you control the actions and attitudes of others by your own actions and attitudes.

"To help you remember this, here is a list of some of the most important words in the English language:

"The six most important words: "I admit I made a mistake."

The **FIVE** most important words: "I am proud of you."

The **FOUR** most important words: "What is your opinion."

The **THREE** most important words: "If you please."

The **TWO** most important words: "Thank You."

The **ONE** most important word: "We".

The **LAST** most important word: "I".

Nothing more need be said!

In our 72nd Year

Saba Bros Limited

1130 Douglas St.
Phone 384-0561

Non-Stop Dress
in Bright-on-Black

A fashion find at just 35.00. The handiest long dress you can own. Just a slender slither of poly-interlock flaunting flowers on a swirly skirt. It's packable, practical, beautiful. Wear it everywhere special. Sizes 8 to 18.

35.00

CHARGEX

Charge it!
New Accounts
Opened in Minutes.

master charge

WHEELS

By MICHAEL LAMM

Dear Mike: My son, age 15, and I are restoring an old International-Harvester 2-ton truck, vintage 1935. Is there a club for truck restorers that might help us with parts and information?

TRUCKIN'

Dear Truckin': You're in luck. First, write Wirt Fairman, International Truck Restorers Assn., 2026 Bayer Ave., Ft. Wayne, Ind. 46805. Fairman works for International-Harvester and can supply all sorts of data and literature on the company's early trucks. The other group to contact is the American Truck Historical Society, 22234 Ford Rd., Dearborn Heights, Mich. 48127. The ATHS covers all makes of early trucks.

★ ★ ★

Dear Mike: I want to raise the rear end of my 1968 Road Runner Plymouth. What's the better method — longer spring shackles or airlift shock absorbers?

HIKING

Dear Hiking: First, let me say that I'm opposed to altering a car's suspension system just for looks. But if you're determined to do it, inflatable rear shock absorbers give more stability than long spring shackles, which tend to create side sway. Air shocks are much more expensive, of course, and most of them don't last as long as normal shocks.

★ ★ ★

Dear Mike: I have some cans of brake fluid at home which are four to 15 years old. Are these safe to use?

WONDERING

Dear Wondering: Brake fluid does oxidize, albeit slowly. The four-year-old fluid is probably already beginning to deteriorate especially if the can isn't quite full, and the older stuff is almost surely shot. Considering that brake fluid isn't all that expensive, I'd toss it all out. (By the way, brake fluid makes excellent penetrating oil and rubber lubricant for suspension parts, so you might think about those uses before tossing it.)

(You can write to MIKE LAMM, Victoria Times, 2621 Douglas St., Victoria.

family

Clothing Prices Expected to Hold

TORONTO (CP) — Canadian clothing manufacturers say there should be little change in retail prices this fall despite competition from imported apparel, but some retailers may be short of certain stock.

Phillip Carry, president of Superb Sportswear Ltd. of Toronto, said there will be "essentially no inflationary rise" in prices, except in specialized items made of denim.

I. L. Wismer, president of the Apparel Manufacturers Association of Ontario, said prices of women's and children's clothing will increase less than 10 per cent from those of fall, 1974.

Wismer, who also is president of Cluett, Peabody and Co. of Canada Ltd. of Kitchener, said, however, that his firm's Arrow shirts will go up $1 in the spring.

But many Canadian manufacturers are concerned about competition from Asia, despite import quotas on men's suits and jackets and voluntary restrictions on imported quantities of men's, women's and children's pants and blouses.

Bernard Caplan, president of Unique Togs Inc. of Montreal, said all the basic children's wear business is being taken by imports.

"Taiwan makes a polyester pant retailing for $3.98 that we can't put out for less than $5.98, so how can we compete?" he said. "Imports are going to force manufacturers to become importers."

Another problem for manufacturers has been the reluctance of many retailers to place their orders for fall merchandise last spring.

"We would have liked retailers to buy the bulk of their requirements five or six months in advance but they placed lightly, waiting until the season opened up," said William Krangle, sales manager of Riviera Slacks Inc. of Toronto.

But manufacturers also have been keeping their inventories down and Krangle said "this year we don't have the inventory and they (the retailers) are scrambling."

FOR FALL WEAR, a split cowhide, drum-dyed suit. Jacket has a front tie belt and was designed by Gabriel Levy for Gassy Jack of Vancouver.

ESQUIMALT SPORTS CENTRE

openings available

TO CURL

ESQUIMALT LADIES' AFTERNOON LEAGUE

Mondays and Thursdays
1:00-3:00 P.M.
STARTS OCT. 2ND.

$55.00 for the season includes 34 games, prizes, wind-up banquet, etc. Positions available for skips, third, 2nd., lead. Beginners welcome. Free practice and instructions available.

For information to join
PHONE 386-3261 or
Marg. Little 595-9859
Ellen Ward 382-5881

SINGER SCISSORS SALE-20% OFF!

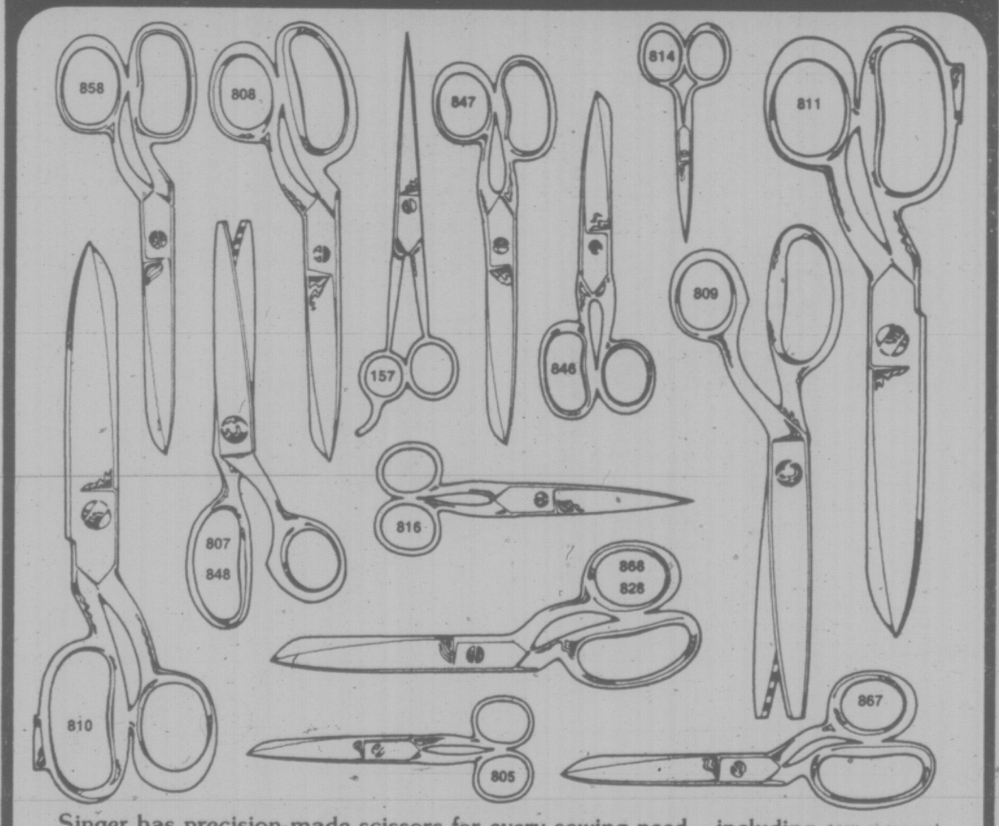

Singer has precision-made scissors for every sewing need—including our newest Model 808 for cutting knit fabrics. All specially crafted of finest steel to high quality Singer standards. All chrome finished—won't scratch or tarnish!

	Reg.	Sale		Reg.	Sale
Style 814 — 4" Embroidery	3.98	3.18	Style 807 — 7½" Pinking Shears	12.98	10.38
Style 805 — 5½" Sewing	4.98	3.98	Style 809 — 8½" Pinking Shears	14.98	11.98
Style 816 — 6" Double Pointed	4.98	3.98	Style 157 — 7" Barber Scissor	6.98	5.58
Style 846 — 6" Trimmer	4.98	3.98	Style 808 — 8" Polyester Scissors	9.98	7.98
Style 847 — 7" Trimmer	5.98	4.78	Style 810 — 10" Tailor Scissors	13.98	11.18
Style 867 — 7" Bent Scissors	6.98	5.58	Style 828 — Left Hand 7½" Scissors	7.98	6.38
Style 858 — 8" Bent Scissors	6.98	5.58	Style 848 — Left Hand Pinking Shears	12.98	10.38
Style 868 — 8" Bent Scissors	7.98	6.38	Style 811 — 11" Polyester Scissors	15.98	12.78

HURRY IN-SALE ENDS SATURDAY, SEPTEMBER 27, 1975.

Consult your telephone directory for the address of the Singer Sewing Centre or participating Approved Dealer nearest you.

SINGER

Sewing Centres and participating Approved Dealers

DUNCAN 748-8643

VICTORIA Hillside 595-4545

NANAIMO 753-4622

In Our 72nd Year

Saba Bros Limited

1130 Douglas St.
Phone 384-0561

KAYSER

Panty Sale

Stock up now on styles you know and prefer. Plan ahead to gift time and buy now at special prices!

Regular Full Cut Brief
Style 962 — Elastic leg, antron. White, sand. Sizes 4 to 7. Reg. 2.50 — Sale Price 2.19

Regular Full Cut Brief
Style 961 — Banded leg, antron. White, sand. Sizes 5 to 7. Reg. 2.50 — Sale Price 2.19

Flare Leg Pant
Style 1281 — Nylon tricot, ribbon trim. White, pink. Sizes 6, 7. Reg. 3.00 — Sale Price 2.59

Flare Leg Pant
Style 963 — Antron, scalloped-stitch trim. White, sand. Sizes 6, 7. Reg. 3.00 — Sale Price 2.59
Sizes 8, 9. Reg. 3.25 — Sale Price 2.79

Cuffed Leg Pantee
Style 88. Nylon tricot. White. Sizes 6, 7. Reg. 3.00 — Sale Price 2.59
Sizes 8, 9, Reg. 3.25 — Sale Price 2.79

CHARGEX

CHARGE IT!
New accounts opened in minutes

joyce®

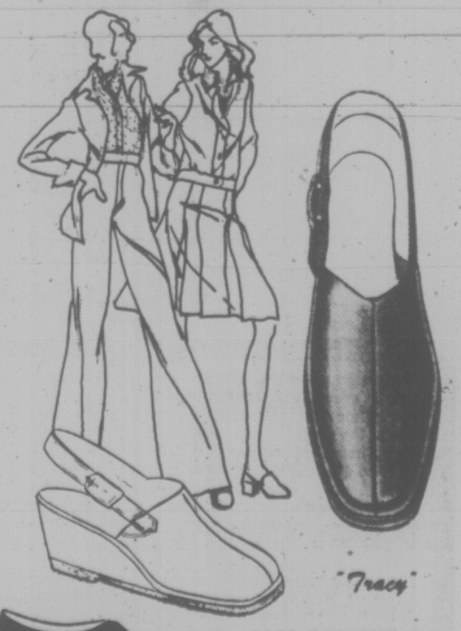

VILLAGE SHOES

2238 OAK BAY AVE.
IN THE VILLAGE
OPEN 9 to 5:30 p.m.
THURS. AND FRI.
9 a.m. to 9 p.m.

Some New Ways of Using Nutritious, Tasty Pears

By HILDA BEASTALL

Pears are second only to apples in popularity with local gardeners when thinking of fruit trees, so it is a safe bet that homemakers will be wanting new ways of using the fruits as they become ripe.

Less acid than apples, pears are more favored by some people, while the flavor can be sharpened for others by adding lemon juice.

As with most fruits, pears are at their best and most nutritious when enjoyed uncooked. As soon as heating takes place, sugars — the natural fruit sugars — are lost and commercial sugar and other flavorings are needed to replace the loss of flavor.

Bartlett pears are the first to be ready. Pick them from the tree just before they turn yellow for this variety ripens from the core outwards and many are likely to be very soft when the fruits fall to the ground.

Pear Salad

1 large or 2 smaller pears
1 tsp lemon juice
young green lettuce
peanut butter
fat-free homemade yogurt
chopped parsley

Wash and dry the pears. Cut in halves; remove the core, stem and blossom end. Leave the skin; it is quite a different texture to an apple skin. Sprinkle the cut surfaces of pear at once with lemon juice.

Lay 2 halves on fresh buttercrunch or other green lettuce leaves. Fill each centre with a teaspoon of peanut butter. Serve with a mound of homemade yogurt sprinkled with chopped parsley.

Wholewheat bread Cheddar cheese sandwich completes a satisfying quick lunch for one.

A quite fancy dessert results from filling a pastry shell with pear slices and covering with a nut-crumb topping.

Two versions of the same recipe follow: first, one which needs baking after putting together; the second has the undercrust baked earlier and needs only putting together before serving.

Nutty Pear Pie

Pastry for 9-inch lower crust (recipe below)
1 cup chopped walnuts, peanuts and cashews
4 large pears, sliced
1 tbsp. sugar
¾ cup wholewheat flour
2 tbsp. yellow sugar
few grains ground ginger
3 tbsp. soft margarine

Pastry Crust

¾ cup wholewheat flour
3 tbsp wheat germ
1 tbsp. brewer's yeast
¼ tsp salt
3 tbsp. soft margarine or oil
2 to 3 tbsp. cold water

Cut margarine into mixed dry ingredients. Sprinkle water a little at a time, forking the dough into a ball. Cover and let stand 10 minutes while preparing pear filling.

Wash and slice firm pears; sprinkle with 1 tablespoon sugar and 2 tablespoons flour to prevent discoloring and loss of vitamins.

Roll out pastry on lightly floured board and line pie plate, building up the edge by pushing under all rough pieces of dough.

Sprinkle ¼-cup chopped nuts over pastry. Lay pear slices over nuts. Chill while preparing topping.

In bowl, mix remaining flour and nuts, the 2 tablespoons yellow sugar, ginger, and margarine. When crumbly, spread evenly over top of pear filling.

Bake in fairly hot oven at 190 deg. C. until fruit is fork tender and top is brown, about 40 minutes. Serve warm or cool.

Flavor in this dessert is changeable by using a different combination of nuts in the topping and a different spice — but go easy on spices, you don't want to quench the fruit flavor.

For the second version of this Pear Pie, make and bake the Pastry Crust ahead of assembling the pie; it will keep, wrapped, in refrigerator without freezing for a couple of days.

Select fully ripe but still firm pears for slicing into the cold baked crust. Sprinkle with one-half cup of mixed ground raw peanuts and raw cashews (both unsalted); one half cup of homemade yogurt topped with remainder of nuts and few grains of yellow sugar. Serve within an hour so that pear juice does not soak into crust.

If canned pears are used, drain well, keeping the juice for a gelatine dessert (below); omit the first amount of sugar used over the fruit, for canned fruits are too sweet for most people.

Now to use drained juice from sweetened canned fruits.

Pear-Apple Gelatine

1½ cups canned pear juice
1 envelope plain gelatine
½ cup cold water or pear juice
1 cup grated sweet apple

In a small saucepan sprinkle gelatine over the cold water or pear juice if sufficient is on hand. Heat slowly, stirring until gelatine dissolves, about 3 minutes. Remove from heat but keep warm.

Grate the apple into the cold pear juice to prevent discoloration; add to hot gelatine, stirring to mix well. Pour quickly into small serving dishes (4 or 5); chill until firm.

One more baked pear dish for cool weather:

Baked pears

2 large or 4 smaller pears
½ cup hot water
1 tbsp. yellow sugar
1 tsp. soft margarine or butter
¼ cup ground raw peanuts
1 tbsp. soft margarine.

Wash and halve the pears lengthways. Remove cores. Place at once cut side down to prevent discoloration in shallow baking pan with the hot water, margarine and sugar dissolved.

Bake in moderate oven 177 degs. C. until nearly tender, about 35 minutes. Remove from oven; carefully turn upwards each pear half using two spoons or a fork. Spoon in some syrup to each half; sprinkle with the nuts and put a little knob of margarine on each.

Return to oven to bake until tender, about another 15 minutes.

Serve warm with homemade yogurt sprinkled with ginger.

You will find that pears can substitute for apples in several salad and dessert dishes, remembering that pears are less acid.

For very young children starting out on uncooked fruits, pears make a good beginning. Don't make the mistake of loading the dish with sugar. Until you introduce sugar, the child has no preference for sweet foods.

Older folks who seem afraid of acid fruits often take even an uncooked pear if it is prepared and served attractively as suggested.

When fallen pears are to be used to avoid waste, cut-up pieces make a smooth sauce when simmered for a few minutes with minimal sugar.

Pear sauce goes well with homemade gingerbread, or even on open-face Cheddar cheese sandwiches with a dash of curry to add the exotic touch. Don't let fallen pears get you down, there must be hundreds of other ways to use them than these suggestions. Try some and then improvise your own.

dear abby

By ABIGAIL VAN BUREN

DEAR ABBY: All I can say is, "thanks a whole bunch" for giving a husband a few tips on how he can tell if his wife has been out with another man: ("gets all dressed up to go shopping, comes home late, out of breath, with no packages, and her pantyhose inside out").

Well, there have been times when I got all dressed up to go shopping, came home late and out of breath with no packages, and maybe my pantyhose was inside out because that's the way I put it on, but it didn't mean I had been with another man!

I have a very jealous husband, and that item in your column sure didn't help matters much.

Since you gave men tips on how to tell if their wives are cheating, how about giving wives a few tips on how to tell if their husbands have been fooling around.

CAMILLUS

DEAR CAM: A cinch: When a husband suddenly starts wearing his best clothes to work, says he's working "overtime" but doesn't have the money to show for it, puts extra miles on the car, sometimes gets lost all day Saturday, smiles and whistles a lot and starts telling you what a great, understanding wife you are — watch out!

Missing Art Found

MOSCOW (Reiter) — Three engravings by the early 16th century German artist Albrecht Duerer have been found in a private collection in the central Asian city of Tashkent, says the newspaper Pravda Vostoka. Tass news agency quotes the paper as saying the plates, St. Jerome, Madonna With a Monkey, and Temptatio, are among Duerer's most outstanding works.

How To Tell If Hubby Out 'Fooling Around'

DEAR ABBY: I am a 52-year-old widow. I have a good job, my home is paid for and I'm able to take care of myself.

I've been keeping company with a 34-year-old man for two years. (We are not living together.) We get along very well, but I can't see this relationship leading to marriage.

I was very lonely before I met him, but when we are in public, I feel uncomfortable. I'm afraid people will think I am his mother. The age difference never seems to bother him, but it bothers me.

Also I'm afraid my daughter and son (they are 30 and 27) think I'm making a fool of myself.

What's wrong with me, Abby? Other widows my age would give their right arm to be in my shoes.

TOO OLD FOR HIM

DEAR TOO: Your signature is the tipoff. If you feel that you're too old for him, you are. If you can't rid yourself of that feeling, try an older model for comfort.

DISCOVER A GREAT EUROPEAN TRADITION AT
The Edendam Shop
No. 4—720 Yates St. 384-0133
YATES STREET MALL
PURE GOOSE DOWN QUILTS MADE IN VICTORIA
A LIFETIME OF COMFORT

P.S. JUST ARRIVED COATS FROM
Kashmoor of London!!
WARMTH for WINTER
Pure Llama in White
Pure Mohair in Pastels
and Patterns — One Price $125.00
Pensioners 10% Off
Piccadilly Shoppe — 1017 Gov't.

Men's and Ladies'
2-Piece
SUITS
only $3.50
RENFREW FAIRFIELD CLEANERS
1012 YATES ST.
382-3938
384-4641
FREE PICK-UP AND DELIVERY

Sight Restored —Twice

REGINA (CP) — Francis Gartner has twice experienced what all blind people dream of.

His sight has been restored on two different occasions.

Blinded for 11 years following an explosion during a high school chemistry experiment, Gartner got his vision back two years ago after a series of operations in New York.

Tiny plastic cylinders replaced the destroyed tissues and finally enabled him to see well enough to read, do carpentry work and enjoy the antics of his four-year-old daughter Carina.

When his vision began to cloud after the operation, he was unable to read, couldn't ride his bicycle and became concerned he would lose the sight which had cost about $10,000 in surgery and hospital expenses to restore. The cost was shared by the Canadian National Institute for the Blind CNIB, the Lions Sight and Service Foundations in Saskatchewan and the Saskatchewan medical care insurance commission.

Arrangements were made through the CNIB for Gartner to visit his doctor in New York again and one trip to the physician restored his sight. The 10-minute operation involved cost only $50.

"When I first went into the doctor's office he said there was nothing he could do," said Gartner, who processes x-rays at Regina General Hospital.

"Then he added more drops, discovered the problem and scraped off the film that had grown over the cylinders."

On his return from New York, one of the first things he saw was his new daughter, born the day after he arrived.

THE SEIKO QUARTZ
THE GIFT OF
AMAZING ACCURACY

This Seiko Quartz watch is a rare investment in accuracy and elegance. The Seiko Quartz is changing the world's standard of timekeeping accuracy. Because a quartz watch is at least four times more accurate than any other type of wristwatch. This Christmas exceed all his expectations. Give him the gift of amazing accuracy. The Seiko Quartz. Shown: Seiko Quartz No. CM010M — $245
Other Seiko Quartz models are priced from $160

THE SEIKO QUARTZ
Someday all watches will be made this way.

Easy Terms
Bank Cards
ROSE'S LTD.
1317 Douglas St.
Downtown
JEWELERS

Vilas
PUBLIC NOTICE
MANY VILAS
ITEMS DISCONTINUED
All Discontinued Pieces ordered by Sept. 30th, 1975 will be manufactured and honored at Continental Home Furnishings. Phone 386-2458.
CONTINENTAL HOME FURNISHINGS
Division of Monarch Stores, B.C.'s Largest Vilas Dealer
716 JOHNSON ST. PHONE 386-2458

Come with CP Air to Hawaii now. While crowds are few and far between. And prices are most affordable.

Hawaii.
Lush. Green. Splashed with hot sun and purple bougainvillea.
Come linger awhile.
And dream away an afternoon in some private and forgotten cove. Counting intruders on your fingers.
We'll whisk you away on a beautiful orange CP Air jet nonstop from Vancouver, to jade green valleys, sweet forests of sugar cane and beaches that are warm and white and never-ending.
You'll laze through long, lingering yellow days. And dance through nights that are filled with laughter and music and native enchantments.

Nonstop Orange Service from Vancouver to Honolulu.
5 flights a week including 3 SuperOrange 747s
With convenient connections from Victoria

Call your travel agent. Or CP Air.
Now, while prices are mellow. And your summer-warmed skin is yearning for more.
Then come with us to Hawaii.
The time is ripe.

Hawaii on a Budget.
For as little as $57 each plus airfare, you could enjoy 7 days in Waikiki. Price includes double occupancy hotel accommodation, a Pearl Harbour cruise and all transfers in Hawaii.

CP Air

To Hawaii. Orange is Beautiful.

7 Rules Can Add 11 Years to Life

By STUART AUERBACH

WASHINGTON (WP) — Men can add 11 years to their lives if they follow seven golden rules of behavior — including moderate drinking, no smoking, regular meal times and eight hours of sleep a night, a team of California researchers has found.

These findings are the first time studies on a large group of people have shown that clean living means more than money, doctors and miracle drugs in producing long life.

The study also showed that women following the same behavior patterns as those men would add seven years to their lives.

"A man at age 55 who follows all seven good health habits has the same physical health status as a person 25 to 30 years younger who follows less than two of the health practices," said Dr. Lester Breslon, dean of the school of public health at the University of California at Los Angeles and an author of the study.

"The daily habits of people," he continued, "have a great deal more to do with what makes them sick and when they die than all the influences of medicine."

Federal health experts have come to the same conclusion. In reports over the past two years they have stressed that traditional medical services are not the most important influence in the health of the nation.

"Changes in the socio-economic and cultural environment affecting everything from diet and housing to life style, have a far greater impact on health status than all the preventive and acute health care services combined," government health experts said last year.

The California study, run since 1965 on 7,000 residents of Alameda County, has been published in various medical journals over the past two years. Dr. Nedra B. Belloc the California Health Department's Human Population Laboratory developed the connection between long life and clean living.

This link is based on reports of about 350 deaths over the first five and one-half years of the study, and is now being confirmed by a new round of interviews three and one-half years later.

The 11-year increase in longevity for men who follow all seven of the golden rules of behavior is especially striking since the life expectancy of American men increased by only three years from 1900 to 1970, sais Breslow, the former California health director.

"This is true with all the advances in surgery, antibiotics, anesthesia and all the social changes that took place during this period of time," he said.

Women's life expectancy increased by seven years during that period.

The seven golden rules of behavior are simple — "The things you learned in the fourth grade," Breslow said.

They are eating regularly, and not between meals; eating breakfast; getting eight hours of sleep a night; keeping a normal weight, neither being overweight nor underweight; not smoking; drinking moderately, not more than one or two alcoholic beverages a day, and exercising regularly.

Breslow said there is no way to tell which of the behavior habits is most important for a long life.

Many of them are associated. Drinkers, for example, tend to be smokers and smokers often skip breakfast. But the researchers tried to separate each habit so it was independent of the rest.

"Each and every one of those health habits had a relationship to longevity and health," said Breslow.

Men and women 10 per cent under normal weight for their height had the highest death rate, suggesting that they had some debilitating disease. The best weight as far as long life was 5 to 19 per cent overweight. Men and women more than 20 per cent overweight had increased mortality.

Persons who never smoked ran the least risk of death while men who smoked more than two packs a day ran the greatest risk. As for drinking, the study found moderate drinkers lived longer than either non-drinkers or heavy drinkers.

"In our study," Dr. Belloc reported, "the men who reported that they often engaged in active sports had the lowest mortality, just half that experienced by men who reported they only sometimes gardened or exercised."

Men who skip breakfas, and eat between meals daily had a two and one-half times higher death rate than men who ate breakfast and rarely snacked between meals. The figures were less dramatic for women.

Men who slept eight hours a night had lower death rates than men who slept either more or less. For women, the optimum sleeping time was seven hours.

The study showed a 45-year-old man had 33 more years of life if he followed six or seven behavior rules. If he followed four or five of them, he would live 29 more years, but if he followed three or less he would live only 21.6 more years.

A 45-year-old woman would live 35.8 more years if she followed six or seven of the rules: 35.8 more years if she followed six or seven of the rules; 34 more years if she followed four or five of the rules, and 28.6 more years if she followed less than three of the rules.

Veterans Day Shifted Back

MONTEREY, Calif. (UPI) — Veterans Day will return to Nov. 11 on the calendar of federal holidays, effective in 1978.

It was shifted in 1968 to the fourth Monday in October, when Congress decided to increase the number of three-day holiday weekends. But public protest followed, and some state legislatures decided not to change their laws to conform with the change.

President Ford signed legislation Sunday restoring observation of Veterans Day to the original date.

ITALIAN WOMEN WIN

ROME (AP) — Marriage Italian Style — based on male dominance and female submission — lost its validity before law Saturday.

A new family law, passed in May over Roman Catholic Church objections, lifted women to equality with men in matrimonial matters.

The church and the political party it supports, the dominant Christian Democrats, had opposed the bill claiming some provisions to be too liberal and likely to undermine the traditional family unity in Italy.

But legal experts and some families hailed the law, replacing Napoleonic decrees as amended by fascism, as another triumph for women's liberation.

Divorce became legal four years ago and was upheld in a referendum in 1974. Women and leftists, united behind the divorce and new family laws, now are battling for legal abortions.

Women in Italy's upper and middle classes are expected to take full advantage of their new equality, but, as one Italin remarked, "You can hardly expect a poor peasant woman in the south to raise her voice against her man, not to mention taking him to court."

The new law accords women the same rights and duties as men.

A man, for instance, will no longer be listed as "head of the household." A woman no longer has to acquire the last name of her husband, but will use it only as an addition to her maiden name. The husband now needs her consent before the family can move to a different location.

FINE ART & ANTIQUE AUCTION

THURS. & FRI., OCT. 2nd & 3rd - 7:30 P.M.

Preview: Sun., Sept. 28th-1:00 to 5:00 P.M.
Mon., Sept. 29th-9:00 to 9:00 P.M.
Daily 9:00 to 5:00 P.M.

FURNISHINGS — 18th and 19th Century pieces including Boulle style table and marble top cabinet — Victorian dining tables — Selection of sets of diners in Regency, Victorian, Provincial French, painted Venetian and Ladder-back styles — Oak Welsh dressers, drop leaf tables and chest — Louis style hall tables and burl walnut desk — Directory armchairs — Victorian settee and matching chair — Fold over games tables — Summer screen — Rococo large carved mirror — Wm. and Mary period 5 drawer chest — Chippendale style armchair — Period style sideboard and hiboy — Victoria chiffoniers and sideboards — Fine Victoria armchairs — plus many more fine items.

PAINTINGS — by James Webb, Myles Birket Foster, Louis Apol, Isaac Israels, George H. Breither, B. de Clousade, Henry H. Vickers, J. Rosierse, W. Stuart Lloyd, H. Fox, plus prints by A. Thorburn, E. J. Cherry and Salvidor Dali.

SILVER — Georgian and Victorian silver including salvers, condiment spoons, sugar nips, candlesticks, flatware, serving trays and trinkets. Contemporary sterling including rose bowls, tea services, dessert sets, trays and dresser sets and complete setting for 8 of Northumbria "Laurier" pattern flatware. Silver plate items including tea services, trays, vases, candelabra, etc.

PORCELAIN — Pair of fine Royal Worcester lidded urns — Continental porcelain urn — Rockingham tea service, — Porcelain figure groups — Chinese vases and figures, etc.

CRYSTAL — Selection of decanters, signed crystal bowls and stemware, cut glass candelabra and crystal chandelier — Galle vase, etc.

MISCELLANEOUS — 18th and 19th C. bibles — Pair of Directory candelabra — French carriage clocks — Cello-Violin-Fortuny wall hanging — Mantle and bracket clocks — Meerschaum pipe, etc.

ORIENTAL CARPETS — Room and scatter size — Bokhara, Sarouk, M Kerman, Kashan, Tabriz, etc.

CANADIAN PAINTINGS & NATIVE ARTIFACTS

TUES. & WED., OCT. 7th & 8th — 7:30 P.M.

Preview: Sun., Sept. 28th 1:00 to 5:00 P.M.
Mon., Sept. 29th 9:00 to 9:00 P.M.
Daily to October 7th 9:00 to 5:00 P.M.

NATIVE ART OBJECTS — Baskets, trays and other woven objects — more than 50 various pieces from B.C., Alberta and Coastal and Southern U.S. areas. Wooden artifacts including halibut hook, rattles, large Haida pole by John Genn and masks by Simon Charlie, Jack James, Al Cole and Richard Hunt. Argillite poles, plates, boxes and sculpture by Rufus Moody, Pat Dixoe, Tom Hans, etc. Eskimo sculpture by Johnnie Inukpuk, Kenpuak, Levi Smith, Ali Kan, Munameekota, Eechak and others. Also items such as Navajo blankets, beadwork, pottery, samplers, etc.

CANADIAN PAINTINGS — By A. Y. Jackson, Nickola de GrandMaison, W. J. Phillips, Maxwell Bates, Adrian Dingle, Goodridge Roberts, A. H. Robinson, A. J. Casson, F. M. Bell-Smith, Peter Ewart, E. J. Hughes, C. Krieghoff, Harold Lyon, P. M. Ritchie, Gordon Smith, Allen Sapp, Bruce Mitchell, Graham Norwell, Don Frache, T. Mower Martin, Gail McCance, George Clutesi and Barbara Woodward, B. Leighton and others.

Catalogues available at preview — $1.00

Maynard's Auctioneers Ltd.
1233 West Georgia Street
Vancouver, B.C. (604) 685-7378

fine furniture · paintings · prints
THE ISLAND GALLERY
2188 Oak Bay Avenue Tues - Sat.

AUTO Speedy WASH
Speedy
1011 Fort Street
(At Vancouver St.)
★ COMPLETE CAR CLEAN-UP
★ HAND SIMONIZING ★ PICK-UP AND DELIVERY
For Appointments Please Call 384-6915

Montague BRIDGMAN Ltd.
China Crystal Gifts
811 Government St 385-0821

SAANICH PHARMACY

INTRODUCING . . .
Anne Wei-Louie
B. Sc. Pharm.

We proudly announce the opening of our modern precription centre.

We Will Be Specializing in
PERSONALIZED SERVICE
FREE
Family-record-plan kept on all prescription and non-prescription drugs to assist you and your physician in protecting family members from undesirable drug reactions.
FREE BLOOD PRESSURE TESTS
Every Thursday Morning
please come in for all your family needs at COMPETITIVE pricing
FREE CITY WIDE DELIVERY.
4086 Shelbourne St.
477-6112 emergencies 658-5828

Take me. Shape me.

Show me the way to look more slender and more attractive. How to lose pounds that I don't want and inches that I don't need.

Help me to shape my waist, hips and thighs with your course of exercise and nutritional guidance through a selected dietary program.

Let me look as good as I know I'll feel.

Take me, European Spa Fitness Centres. Shape me into a thinner, livelier and lighter me. It's such a small request.

NOW YOU CAN "TRY" BEFORE YOU BUY!

1 WEEK FREE!

One week free at Hillside or Nanaimo Spa, then you decide if you want a membership. Offer is for first-time Spa visitors, age 19 and older.

Long term memberships will be presented and an incentive will be offered for enrolling on a long-term membership on your first visit.

European Spa Fitness Centres

Call NOW or Come in TODAY!

Call the Spa near you now! Weekdays 10 a.m. — 10 p.m. Weekends 9 a.m. — 7 p.m.

1570 HILLSIDE AVE. PHONE 595-5252

NANAIMO 754-2355 775 North Terminal

66 Coit cleans drapes with the finest equipment in Victoria! 99

Merrill Lacheur is the man to consult.

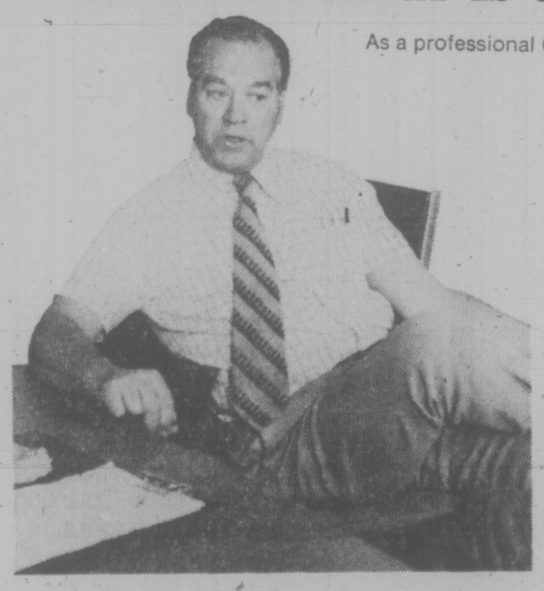

As a professional Coit Cleaning Consultant Merrill Lacheur knows his way around draperies. Any fabric, any size, any color.

What's the Coit procedure? After your call, Merrill arranges an appointment, at **your** convenience. He'll visit your home and assess the scope of the cleaning project. He'll test the fabric, give you a professional analysis of the job, including a fixed price, which he puts **in writing.** That's the Coit cost; no surprise additions later on.

Then, he takes the drapes down, delivers them to the Coit plant on Burnside, and the professionals go to work. After a complete, 15-stage cleaning job, the drapes are returned to you. Now comes the important part. Coit **hangs the drapes** for your inspection. And then, **after** you're assured of satisfaction, you get the invoice.

Quite frankly, Coit's facilities **are** the finest in the city, and the results are guaranteed to please. Coit's never yet encountered a drapery cleaning job too big or too small.

"We're at your service"

As part of the service, Merrill will gladly give you free, sound advice on any aspect of drapery care. Coit invites you to call with all and any drapery cleaning jobs you have. Be assured that Merrill Lacheur puts his professional pride on the line with **every cleaning job.**

Coit **delivers** the kind of service most other cleaners don't even try to promise.

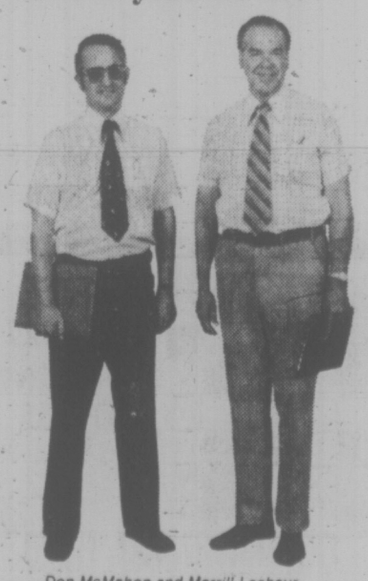

Don McMahon and Merrill Lacheur, COIT CLEANING CONSULTANTS.

COIT DRAPERY & CARPET CLEANERS

468 BURNSIDE RD., VICTORIA - CALL 386-6701

FAMILY CIRCLE

"It was a pretty good party, 'cept there were GIRLS there."

DENNIS THE MENACE

KISSES

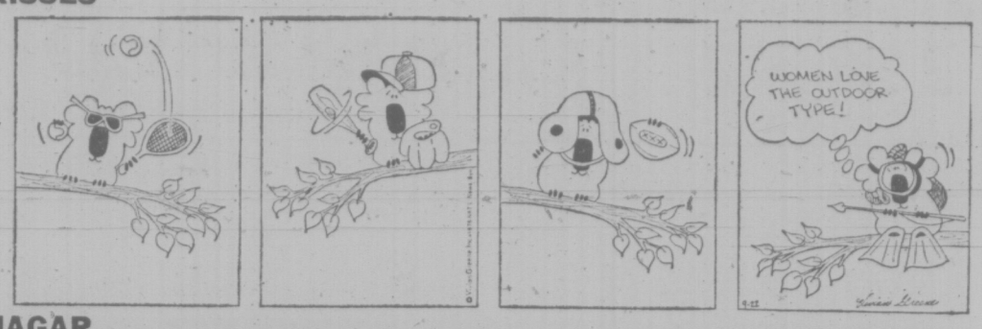

HAGAR

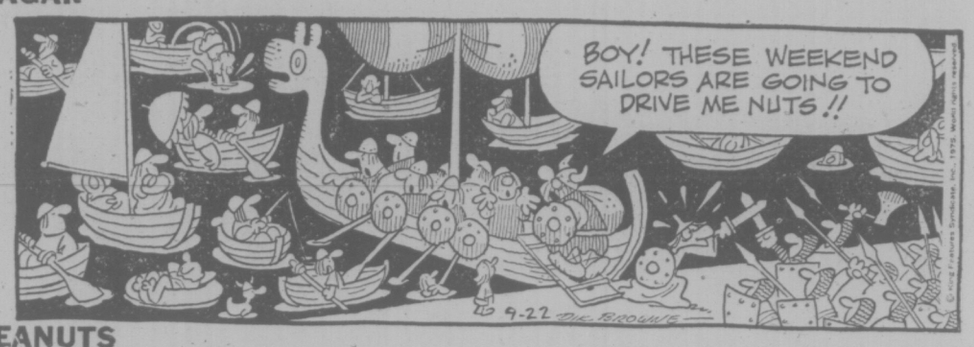

PEANUTS

B.C.

WIZARD OF ID

MARK TRAIL

BROOM-HILDA

APARTMENT 3-G

NANCY

MISS PEACH

The Bridge Expert

By FRED KARPIN

In a tournament some years ago, the most disappointed man was the one who held the West cards in today's deal. For the record, I was sitting West. North-South vulnerable. South deals.

NORTH
♠ A 10 8
♥ —
♦ K 10 8 3 2
♣ A 8 7 5 3

WEST
♠ K Q J 9
♥ Q J 5
♦ Q J 7 6
♣ 9 2

EAST
♠ 3
♥ 10 8 7 2
♦ 9 4
♣ K Q J 10 6 4

SOUTH
♠ 7 6 5 4 2
♥ A K 9 6 4 3
♦ A 5
♣ —

The bidding:

South	West	North	East
1 ♥	Pass	2 ♦	Pass
2 ♥	Pass	3 ♣	Dbl.
3 ♠	Pass	3 NT	Pass
4 ♠	Dbl.	Pass	Pass
Pass			

Opening lead: King of ♣.

Frankly, I thought I was entitled to a medal when I resisted the urge to double South's three-spade bid after my partner had doubled North's three-club call. And I thought I was rewarded when I got my chance to double South's four-spade bid.

Figuratively licking my chops, I opened the king of trumps. Dummy won with the ace, after which declarer cashed the ace of clubs and then ruffed a club. South now led the ace of diamonds and followed up by leading a diamond to dummy's king. He then ruffed a third diamond lead.

Next came the ace and king of hearts, two clubs being discarded from dummy. A third heart lead was then ruffed with the board's eight of trumps. Now a fourth diamond lead was made, East ruffing with the three, with South overruffingg with the four. A fourth heart lead was then made, and it didn't matter what I did, for declarer had already taken the first 10 tricks. And he hadn't even worked up a sweat. But then I probably worked up enough sweat for both declarer and myself.

If one uses the result as the criterion, I suppose that South's bidding of the hand would not be subject to any criticism. Nevertheless (and despite the fact that I might be accused of "sour grapes"), I think that South's election to rebid his mangy spade suit at the four level was an atrocious call.

I just hope that South does not get to read my above criticism of his bid, for is he does he might well say that my "double" was a worse call than his. And what could I then do except to admit that on this day he was right and I was wrong.

CRYPTIC CROSSWORD

ANSWERS TO FRIDAY'S CROSSWORD

ACROSS
3 Ordinance
8 Eats
9 Interpose
10 So-long
11 Using
14 Get-Up
15 Deaf
16 Trams
18 Nick
20 Tithe
21 Snipe
24 Anklet
25 Timepiece
26 Otto
27 Red Setter

DOWN
1 Newagent
2 Athletics
4 Rung
5 Ideas
6 Append
7 Cast
9 Inapt
11 Usage
12 Gentility
13 Affection
17 Stone
19 Kneels
22 Paint
23 Fire
24 Acre

CLUES

ACROSS
1 Heavenly body — you'll find me in bed! (5)
4 Does this contain records suitable for a lumber camp? (3-4)
8 Stuffy description of one with no successor, we hear (7)
9 and 3 Dn. Producer of peaceful branches? (5-4)
10 A blow from Angus Thompson (4)
11 Notes air is transposed as "Lady of Spain" (8)
13 What the craftsman uses, as well as a learner (4)
14 Restraining device to exert sovereign control, we hear (4)
16 Prominent feature of chief country (8)
17 Parasite to run away from, by the sound of it (4)
20 One gets a ring from Karen Adams (5)
21 Producing a rent from Tangier (7)
22 Framework used in the training of climbers (7)
23 Chosen to succeed some of the lecturers (5)

DOWN
1 The result of a cardiac transplant? (6, 2, 5)
2 Indicates pots scored (5)
3 See 9 Across
4 Diminish a period of instruction, we hear (6)
5 Nothing interrupts the saints — that's a propitious sign (4, 4)
6 You'll find nothing to hold down a point of view (7)
7 and 19 Dn. Don't let the dial slip (4, 1, 8, 4)
12 Telephone conversation at the summons of the bell! (4-4)
13 The safety of the circus performer may depend on this (7)
15 Soldiers, maybe, use tin mixture (6)
18 Folk literature about one French river (5)
19 See 7 Down

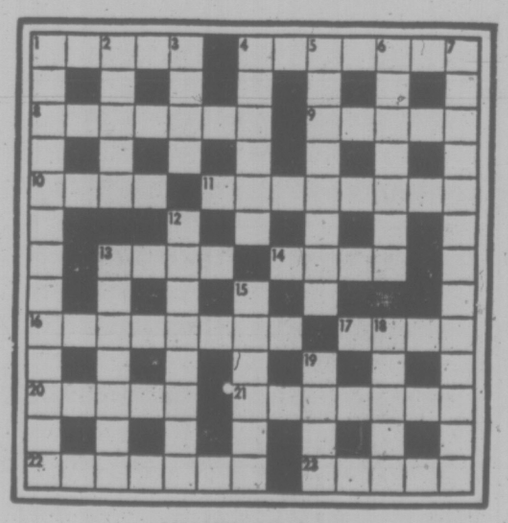

SOLUTION TUESDAY

LITTLE PEOPLE'S PUZZLE

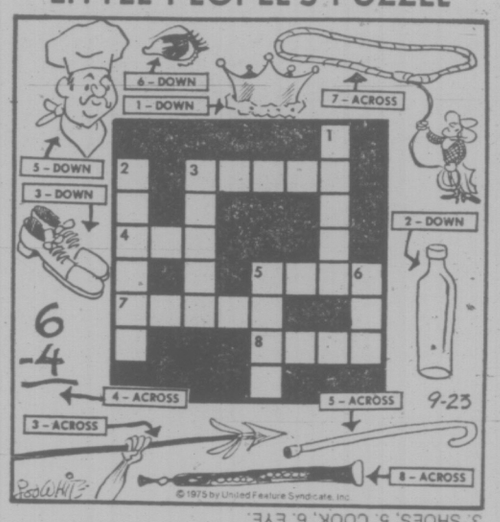

ANSWERS: Across—3. SPEAR, 4. TWO, 5. CANE, 7. LASSO, 8. OBOE. Down—1. CROWN, 2. BOTTLE, 3. SHOES, 5. COOK, 6. EYE.

YOUR HOROSCOPE

By SYDNEY OMARR

Astrological forecast for Tuesday, Sept. 23

ARIES (March 21-April 19): Your attitudes toward security, money, possessions are "aired out" and you may "inherit" fresh viewpoint. Creative drive is evident. Those who get in your way may wish to become allies. Your personal magnetism, charisma occupy huge canvas.

TAURUS (April 203-May 20): Those who normally are conservative surprise with views, actions. Your own "rhythm" is in proper swing and you benefit from unorthodox decisions. Cycle is such that you gain from one who decides to "take a chance" on you.

GEMINI (May 21-June 20): Undercurrent of events, situations causes you to take a stand, no matter how reluctant Your horizons expand. You are not limited. The sky is the limit. Those who oppose you are weak — you should know it without being arrogant about it.

CANCER (June 21-July 22): Your ideas are subject to revision, if not complete change. Where there was indifference, there now is definite response. Aquarius, Leo and Scorpio figure prominently. Details now are more important than usual.

LEO (July 23-Aug. 22): Be prepared for change, variety, travel, trick questions. You may be challenged, but result is added prestige. Know it and exude confidence. Gemini, Virgo people get "in touch." Your views will be vindicated. Celebrate!

VIRGO (Aug. 23-Sept. 22): Family council may be in order. Communications have seen better days. Means elements of controversy get in way of actual meanings. Know it, be diplomatic, make inquiries, double-check and hold tight to financial assets.

LIBRA (Sept. 23-Oct. 22): Get rid of superfluous material. Trim down to "fighting weight." See as is, not as you wish situations could be. Avoid deceiving yourself. Get behind scenes — also, get to bottom line regarding costs, relationships and involvements. Legal document is in picture.

SCORPIO (Oct. 23-Nov. 21): Quick changes, sudden moves, publicity — these are accented. You receive more attention than usual — you organize, perceive goals and ride with tide on overturning of status quo. Cancer, Capricorn persons figure prominently.

SAGITTARIUS (Nov. 22-Dec. 21): You gain added recognition. Let go of past — prepare for "Cold plunge" into future. Aries, Libra could be involved. Now you get results of past efforts, tests. But the "results" represent past — now apply knowledge, do something about building for future.

CAPRICORN (Dec. 22-Jan. 19): Creative resources surge to forefront. Your own style, "touch" is commended. Leo, Aquarius could be in picture. You get what you seek, but not in way originally anticipated. Money question will be resolved.

AQUARIUS (Jan. 20-Feb. 18): Nothing will be handed you on silver platter. There are obstacles — but hurdles are aimed at building on solid foundation. Property values, sales and purchase figure prominently. You can get rid of losing proposition.

PISCES (Feb. 19-March 20): Study Aquarius message for valid hint. What seems to slip from grasp is due to return. Close neighbors, relatives carry stories, reports. You do best, however, by personal checking. Be versatile, display humor and intellectual curiosity. Gemini, Sagittarius persons may be in picture.

IF TODAY IS YOUR BIRTHDAY you have finished important phase of life — August was "strong." October sees a new start. You are dynamic, curious about people and would be a fine writer-reporter-teacher. Gemini, Virgo, Sagittarius people are active in your life. You are on the brink of added success, recognition. Member of opposite sex cares, but you're "spoiled" and want too much approbation too soon.

FUN WITH FIGURES

By J. A. H. HUNTER

By J .A. H. HUNTER

"So that was your dad. Quite a guy," said Sally. "How old is he?"

Roy grinned. "Figure it out yourself," he told her. "You're a third as old as he'll be when you're half as old as he is now, and I know you're only fifteen."

How old?

Thanks for an idea to Susan Bell, Calgary.

(Answer tomorrow)

Friday's answer: 70 at 79 cents, 20 at $1.25, 10 at $1.97.

Lalonde To Visit

Health Minister Marc Lalonde will be in Victoria Wednesday to address a meeting sponsored by Victoria Chamber of Commerce at noon at The Empress. Lalonde is considered a major contender for the position of finance minister, vacated by John Turner.

386-2121
Monday through Saturday
8 a.m. to 6 p.m.

CLASSIFIED ADVERTISING

Vancouver Island's Largest Shopping Centre in Print

386-2121
Monday through Saturday
8 a.m. to 6 p.m.

5 DEATHS and FUNERALS

SISTER MARY BARNABE — nee Marie Anna Denomme, died at Mount St. Angela, 923 Burdett Avenue, Victoria, B.C., on September 20, 1975. She was born in St. Didace, Quebec, on March 29, 1878, the daughter of Jean Baptiste Denomme and Marceline Brule. She joined the Congregation of the Sisters of Saint Ann in August 1897. She spent many years of service in the schools and hospitals of the Order in British Columbia, Yukon, Alaska and Washington. Her last seventeen years have been in active retirement in the Sisters' infirmary at St. Ann's Academy and at Mount St. Angela. She is survived by a niece in Timmins, Ontario, Mrs. Blanche Ethier, and a grand nephew, Roger Ethier.

Prayers will be at Mount St Angela, Monday evening at 7:30, and the funeral Mass at St. Andrew's Cathedral, on Tuesday, September 23rd, at 10:00 a.m. with Reverend Carl Thomas Albury, celebrant. Cunningham Funeral Chapel in charge of arrangements. Burial at Hatley Memorial Gardens.

BOWERMAN — David Lloyd in Victoria, B.C. on September 20th, 1975. Born in England, age 87 years. Mr. Bowerman was a member of the R.C.L. No. 91 Prince Edward Branch, Langford. He was predeceased by his loving wife Minnie. Survived by his daughter Kathleen, son-in-law Colin Barker, also a sister Mrs. Kit Wilkins and brother Mathew both of England; step-daughters, Alice, Mrs. Ford; Ethel, Mrs. Kolinski; Margaret, Mrs. McKay; Nellie, Mrs. Cannon; also by step-grandchildren and great-grandchildren.

Memorial Services will be held on Tuesday September 23rd at 11 a.m. in the Chapel of First Memorial, Padre D. Kendell officiating. Flowers are declined with thanks, donations may be made to C.A.R.S. No. 63 Gorge Rd. Arrangements by the Memorial Society of B.C. and First Memorial Services Ltd.

CLEARIHUE — Passed away peacefully at home, 1059 Hampshire Rd., on Sunday, September 21, 1975, Mr. Albert M. Clearihue, aged 85 years, a native son of Victoria. He leaves his loving wife Evelyn and his only brother Joseph of Victoria. He was a member of the pharmaceutical association.

Private funeral service will be held in McCall Bros. FAMILY CHAPEL, Johnson and Vancouver St., Tuesday, Sept. 23 at 1:00 p.m. The Rev. M. VanDruten officiating, followed by cremation. Flowers gratefully declined, those so wishing may be requested to make donation to charity of their choice.

HUNTLEY — In Victoria, B.C., on September 20, 1975, Mr. Cyril Ernest Huntley, aged 82 years, of White Rock, B.C. He leaves his wife, Beulah; daughters, Mrs. Dorothy Kerr and Mrs. Doreen Coulter; 4 sons, Cyril, Donald, Rex and Verni; 14 grandchildren and 7 great-grandchildren. Mr. Huntley was active in the Christian Science Church, Horticultural Society and Lawn Bowling Club in White Rock.

Memorial service will be held on Wednesday, September 24 at 1:00 p.m. in Chapel Hill Chapel, White Rock, B.C. (Flowers gratefully declined), Hayward's Thomson and Irving.

JOHNSON — At the Royal Jubilee Hospital on September 19, Mr. Fred Johnson, aged 88 years, of No. 2-1512 Quadra Street, formerly of Winnipeg. He leaves his wife, Sara, at the residence; a daughter, Mrs. Claire Stubbs, Victoria; 2 sons, Harry J. Johnson of Edmonton, and Lt.-Col. Fred B. Johnson of Winnipeg, 6 grandchildren. He was a member of the Pro Patria Branch, R.C.L.

Funeral service will be held on Wednesday, September 24, 1975, at 11:00 a.m. in HAYWARD'S THOMSON and IRVING Chapel, 1625 Quadra Street. Tony Roberts officiating followed by cremation. In lieu of flowers, donations may be made to the Canadian Cancer Fund.

JORDAN — In Victoria, B.C. on September 19th, 1975, Mrs. Elizabeth Alice Jordan, age 87 years. Born in England and had been a resident of Victoria for the past 9 months, residing at Suite 210-707 Esquimalt Road, formerly of Nanaimo, B.C. for the past 70 years. She leaves her son, Wilfred, Kamlooops, B.C., daughters, Mrs. L. (Doreen) Simpson and Mrs. D. (Betty) Herrickson, Victoria, B.C.; three grandsons, five great grandsons, sister, Mrs. Gertrude Ripley, San Diego, California.

Service will be held in Sands Mortuary Limited "Family Chapel of Memories" on Tuesday, September 23rd, 1975, at 1:00 p.m. Rev. Phil Ross officiating. Cremation. Flowers gratefully declined.
SANDS — VICTORIA

LAU — Mrs. Lo Fookling Lau aged 72 years, visitor from Hong Kong died at her residence, 4093 Ebony Terrace on September 18th, 1975, leaving her husband, Mr. Chung Lau, her son, Joseph and her daughter, Maria.

Service was held in the Sands Mortuary Limited "Memorial Chapel of Chimes" on Monday, September 22nd, 1975 at 2:00 p.m. Rev. S. M. Lee officiating. Interment will take place in Hong Kong.
SANDS — VICTORIA.

LEHRLE — John (GARTH) Wedderburn, suddenly near Prince Rupert, B.C., on September 18, 1975, born in Kamloops, B.C. Age 20 years. Survived by his loving parents, and sister (Vassili) at the residence 1760 Rockland Ave., also his grandparents Mr. and Mrs. A. J. Duck of Kamloops.

Memorial Services will be held on Friday, September 26, at 1:30 p.m. in the Chapel of FIRST MEMORIAL, 4725 Falaise Dr., Victoria. Rev. K. Sansom officiating. (Cremation). Flowers are declined with thanks, donations may be made to the B.C. Heart Fund. Arrangements by FIRST MEMORIAL SERVICES LTD.

MARBLE — Clinton D. in Victoria, B.C. on September 20th, 1975. Born in North Dakota, U.S.A. age 79 years. Former resident of Lacombe, Alta. Mr. Marble was an employee of the Royal Bank of Canada until his retirement. He was also a mason. He is survived by his loving wife Daisy at the residence. Two sons Robert of Montreal and William of Calgary, 6 grandchildren and a brother Desmond in Seattle Wash. and sister Mrs. P. A. Gilchrist of Vancouver.

Memorial service will be held on Tuesday, Sept. 23rd, at 2:00 p.m. in the Chapel of First Memorial 4725 Falaise Dr. Rev. T. Allen officiating. Flowers are declined with thanks. Donations may be made to the B.C. Heart Fund. Arrangements by the Memorial Society of B.C. and First Memorial Services Ltd.

PARK — In Victoria on Friday, September 19, 1975, Mrs. Agnes Sinclair Park, aged 79 years. A resident of Victoria for the past 60 years. Widow of Harold Park. She leaves one sister, Mrs. Christina Honeychurch of Victoria, several nieces and nephews. She retired in 1965 from the B.C. Telephone Co., Colquitz Exchange after 25 years service. She was a member of the First United Church.

Funeral service will be held in McCall Bros. CHAPEL, Fort and Johnson and Vancouver Streets, Tuesday, September 23rd at 2:00 p.m. Rev. H. Hunter officiating, followed by interment at Royal Oak Burial Park.

SHAW — Winnifred Mary, in Victoria, B.C., on September 20, 1975, born in England, age 73 years. Predeceased by her loving husband, Robert, April, 1971. Sadly misssed by her daughter and son-in-law, Peggy and George McMillan, beloved Nanny of four grandchildren and four great-grandchildren. Also survived by two sisters, Dorothy and Annie in England.

Memorial service will be held on Monday, September 22, at 3 p.m. in The Chapel of First Memorial, 4725 Falaise Dr., Rev. H. W. Kerley officiating. Flowers declined with thanks. Donations may be made to The B.C. Heart Fund. Arrangements by the Memorial Society of B.C. and FIRST MEMORIAL SERVICES LTD.

5 DEATHS and FUNERALS

SHILLAM — In Victoria on Thursday, September 18, 1975, Mrs. Rena Maggie Shillam of 545 Jubilee St., Duncan, aged 77 years. She leaves two daughters, Mary of Victoria and Patsy of Duncan, one stepson Ralph and stepdaughter Blanche of Calgary, five grandchildren and one sister Dora, of Vulcan, Alta.

Private cremation, McCall Bros. Funeral Directors in charge of arrangements. Flowers gratefully declined, those so wishing may make donations to the United Appeal, 1951 Cook St.

THOMPSON — In Victoria, B.C., on September 19, Mr. Charles Martin Thompson, aged 74 years, of 2210 Stayward Street. He is survived by his dear friend, Mrs. Sarah Hodges, and foster son, Norman King. Mr. Thompson was President of the Outside City Workers' Union and also an active member of the Senior Citizens Campaign Council.

Funeral service will be held on Tuesday, September 23, 1975, at 1:00 p.m. in HAYWARD'S THOMSON and IRVING Chapel, 1625 Quadra Street, Archdeacon A. E. Hendy officiating, followed by cremation. In lieu of flowers, donations may be made to the Senior Citizens Campaign Council, c-o Mrs. McVie, No. 1, 1082 Richmond Road.

WESTMACOTT—In Victoria, B.C., on September 20th, 1975, Mr Donald Thomas Westmacott, age 91 years. Born in Bisley, Gloucester, England; homesteaded at MacDowall, Sask., in 1909; moved to Victoria in 1951 and worked at Northern Creamery. Late residence 4481 Interurban Road. He leaves his daughters, Edna Watson, Hamilton, Ont., and Winnifred, Victoria, B.C.; sons, Donald Westmacott, MacDowall, Sask., and Rev. Maurice Westmacott, Petterlaw, Ont.; 6 grandchildren; 8 great-grandchildren; several nieces and nephews, brother-in-law Frank Pelis.

Service will be held in the First Church of The Nazarene, 2571 Quadra Street on Tuesday, September 23rd, 1975, at 3:00 p.m., Rev. Roland Feltmate officiating. Interment in Hatley Memorial Gardens. Arrangements by the Sands Mortuary Limited.
SANDS - VICTORIA

8 CARD OF THANKS

We wish to extend our heartfelt thanks and sincere appreciation for the acts of kindness, messages of sympathy and the beautiful floral offerings received from our many friends and relatives in our sad bereavement in the sudden loss of our dear beloved husband and father Mr. Peary Singh Johl. Also special thanks to Dr. M. S. Wirk, Dr. R. G. Sinclare, Dr. A. Siddiqui and staff of I.C.U. of Victoria General Hospital, McCall Bros. Funeral Home.
—Mrs. Harbans Johl, Tirjeet and Susan, Jagdave and Sukdave.

9 IN MEMORIAM

EVELEIGH — In loving memory of a dearly beloved mother, grandmother Freda Helene, who passed away September 21, 1973.
Also a dearly beloved father and grandfather, Gerald Charles, who passed away September 13, 1972.
And a wonderful mother and grandmother, Freda Helene, who passed away September 21, 1973.
We do not need a special day
To bring you to our minds,
For the days we do not think of you
Are very hard to find.
If all the world were ours to give,
We'd give it, yes and more
To see the faces we love so well,
Coming through the door.
—Lovingly remembered by Irene Ken, Terry, Gerry, Cherie and Lori.

THEY SHALL GROW NOT OLD, AS WE WHO ARE LEFT GROW OLD. AGE SHALL NOT WEARY THEM, NOR THE YEARS CONDEMN. AT THE GOING DOWN OF THE SUN, AND IN THE MORNING, WE WILL REMEMBER THEM.
—WITH GRATITUDE, SANDS.

10 FUNERAL DIRECTORS

McCall's

MONDAY
McEACHERN, Mr. R. Keith
1:00 p.m.—FLORAL CHAPEL
SKITTLES, Mrs. Ellen
2:00 p.m.—FAMILY CHAPEL
PEARSON, Mr. Clarence A.
3:15 p.m.—FLORAL CHAPEL
PARTRIDGE, Mr. Ernest Joseph
3:30 p.m.—FLORAL CHAPEL
TUESDAY
TROUNSON, Mrs. Aileen Dorothy
10:30 a.m.—FAMILY CHAPEL
CLEARIHUE, Mr. Albert M.
1:00 p.m.—FAMILY CHAPEL
PARK, Mrs. Agnes Sinclair
1:15 p.m.—ROYAL OAK BURIAL PARK.
WEDNESDAY
MORRISON, Mrs. Jeanie
Private Service
3:30 p.m.—FAMILY CHAPEL
PRIVATE CREMATION
SHILLAM, Mrs. Rena Maggie
TO BE ANNOUNCED
RAINBOW, Mr. Frank
McCALL BROS.
Floral Funeral Chapels
385-1465

Sands'
SERVING VANCOUVER ISLAND
WE CARE
Dedicated to service
Sensible Prices
SANDS FUNERAL CHAPELS
VICTORIA 388-5155
SIDNEY 656-2932
COLWOOD 478-3821
DUNCAN 746-5212
LADYSMITH 245-2331
NANAIMO 753-2032
Your seven community Chapels Independently Family Owned and Controlled. Sands since 1912.

INTERNATIONAL FLIGHT CARE
Specializing in forwarding to or from anywhere
Call collect
A Division of Sands
VICTORIA 388-5155
SIDNEY 656-2932
COLWOOD 478-3821
DUNCAN 746-5212
LADYSMITH 245-2331
NANAIMO 753-2032
Removal and Memorial Service
Covering Vancouver Island
A Division of Sands

HAYWARD'S
THOMSON & IRVING
Funeral Chapels
1625 Quadra St.
384-2612 — 386-3505
Superior Service Since 1867

CUNNINGHAM
FUNERAL CHAPEL
(Formerly Chaplin's)
1155 Fort Street
Phone 384-5512 or 384-8626
Offering dignified moderate service for all. Geo. S. Cunningham, owner, manager.

10 FUNERAL DIRECTORS

FIRST MEMORIAL SERVICES
Serving the Public and Exclusive Undertakers for the Memorial Society of B.C. 659-5244.

11 MONUMENTALS

STEWART MONUMENTAL Works Ltd.
ESTABLISHED 1896
Memorial of Distinction
Marble fireplace and tabletops
1403 May St. 384-3452

MORTIMER'S MONUMENTS
ESTABLISHED 1877
"The Finest in Craftsmanship"
633 DAVID ST. 383-6421

14 ANNOUNCEMENTS

SAANICH EMERGENCY PROGRAMME
Search and Rescue Service:

Basic Search and Rescue Course. Wednesdays 7:30 to 10:00 p.m. for 10 weeks starting 01 October 1975 at No. 1 Fire Station, 760 Vernon Ave. This course provides practical training in Search and Rescue techniques, and is free of charge. Minimum age is 19 with preference to Saanich residents. In charge of training is Asst. Chief Bob Slater, director of Saanich Search and Rescue Service. To enrol, telephone 388-5531.

IN MEMORIAM DONATIONS
to be used exclusively for
CANCER RESEARCH
should be directed to
CANADIAN CANCER SOCIETY
857 Caledonia Ave., Victoria

15 COMING EVENTS and MEETINGS

BASEBALL BINGO
EVERY TUES. AT LAMBRICK PARK OFF SHELBOURNE AT TORQUAY
LIMIT 263
PAYING MIN. $20
PER GAME
EARLY BIRD STARTS AT 7 P.M.
5 EXTRA GAMES
25c PER CARD
COFFEE 10¢
Proceeds
Baseball for Boys

BINGO
OAK BAY
MINOR SPORTS
Every Monday
7:30 p.m.
SENIOR CITIZENS' HALL
OAK BAY
On Monterey just off Oak Bay Ave.
20 Games
Admission $1
6 CARDS FOR $2
5 Extra Games
Cards 5 for $1

GORGE SOCCER
BINGO
EVERY MONDAY
7:30 P.M.
ST. JOSEPH'S HALL
DOOR PRIZES
5 EARLY BIRD GAMES
20 Games
Good Neighbors and Bonus Games
$15-20-$25 Games
PLUS Min., Jackpot $100
5 Extra Games

The Victoria Society for Autistic Children presents the 1975
CHARITY BALL
Empress Hotel
Crystal Ballroom
Orchestra-Melodians
September 27, 9-1:00
$10 per couple Door Prizes
Tickets available at door or call 385-1282

TECHNOCRACY INC.
Lecture Series
Commence 7:30 p.m. Wed. 24 Sept. Victoria High School Room 205
Understand our present demise.

RCAF ASSOCIATION BINGO
Every Monday, 7:00 p.m.
Old Age Pension Hall
1600 Government Street
GOOD CASH PRIZES
NO GAMES LESS THAN $20
JACKPOTS
1 — $50 1 — $100
DOOR PRIZES
GOOD NEIGHBORS
Admission Card $1.00
Extra Cards 25c — 6 for $2.00
Proceeds to support Air Cadets and 800 Pacific Youth Charities.

LITTLE BEAVER SOCIETY BINGO
Every Tuesday, 7:30 p.m.
Early Birds at 7 p.m.
Langford Legion, Station Road
6 Cards $2.00, 25c per card
EVERYONE WELCOME

BINGO
Non-status Indians, Langford Legion Branch No. 91, Wendy 7:30 p.m. Early Bird Games start at 7. 6 cards $2. Extra cards 25c. Everyone welcome.

LEARN TO PLAY DRUMS AND march with Royal Oak Parade Corps. Open to boys and girls 10 years and up. 479-1077.

16 CATERING, BANQUETS and RECEPTION ROOMS

CREATIVE CATERING
Operating from the Army, Navy Club Banquet Hall.
—Weddings, Banquets, Special Events. Available for club or business meetings.
—Special rates for early Xmas bookings.
385-2711 Mon.-Fri., 9 a.m.-5 p.m.

16 CATERING, BANQUETS and RECEPTION ROOMS

PRINCESS MARY
Princess Mary Banquet facilities available. All rooms fully air-conditioned, plus free parking. For inquiries please call H. Rawnsley at 386-3456.

20 LOST and FOUND

LOST — ½ SIAMESE FEMALE, long haired, Siamese points except for white paws and face. If found call 478-3352 or call collect to California no. on tag. Her name "Buckwheat." $50 reward. Last seen near Malahat.

LOST: FROM OLDFIELD AREA, Sept. 16, Bluepoint female cat, ten years old, answering to name of Billi. Billi is suspected of trying to return to owner in Victoria. Reward phone 386-2017, SPCA or CKDA, 386-1524.

LOST — SEALPOINT SIAMESE spayed female cat, from Shelly-Wallace area, Central Saanich. Very shy. Possibly heading home Blenkinsop, Cedar Hill area. Reward. 652-2737 or 383-7483.

LOST: GOLD BRACELET, Woodward's Mayfair or Foul Bay shopping centre. Sentimental value. Reward. 592-2051.

LOST — FEMALE KITTEN IN Fernwood area, tabby and ginger. Pink flea collar. Phone 386-3[illegible].

$50 REWARD. LOST SEPT. 14, off Beechy Head. 12' aluminum boat, identified by No. 24 painted in red on bow, 388-5471 or 652-1471.

LOST: SIAMESE FEMALE SEAL point, 5 weeks pregnant, named Cleo. Nicholson St. area. Reward. 479-3729.

LOST: BIFOCALS IN BLUE leather case, downtown area, Sept. 17. Reward. 384-3967.

LOST! ORANGE AND WHITE striped kitten. Langford area. Reward. 478-7580.

LOST, DOWNTOWN: LADY'S Rolex diamond-set watch, square face, silver case. Reward. 592-7042.

FOUND: A RADIO, SEPT. 18 ON Old East Rd. 479-6608.

FOUND: SMALL BLACK PUPPY, Esquimalt Plaza Area. 386-9862.

FOUND, SMALL BLACK CAT. Woolco area. After 6, 388-4896.

LOST: — RED KEY CASE containing car keys. 595-5874.

LOST: GUITAR, JOSH WHITE Ovation. Reward. 479-4769.

21 HELP WANTED GENERAL

ADVERTISEMENTS IN THIS CLASSIFICATION MUST COMPLY WITH THE BRITISH COLUMBIA HUMAN RIGHTS ACT

WANTED FOR ESTABLISHED Victoria electrical company: Person experienced in electrical design, applicants should know code requirements and be able to work with minimum supervision. Also person to do drafting work under direction. Small office, congenial surroundings, medical plan, etc. Give resume and wage required to Victoria Press, Box 557.

Paul's Restaurant
WANTED: Experienced waiters-waitresses. Shift work involved, 40 hr. week. Apply 1900 Douglas, between 2-3 p.m.

DRAPERY SEAMSTRESS WANTED. Must be experienced in commercial and residential. Permanent job for right person. Must be able to eventually take charge. Good working conditions. Apply to Imperial Drapery Ltd. Shelbourne Plaza, 3639 Shelbourne St. 477-1611.

[illegible] Opportunities for semi-retired ladies to help their local community. Your experience need by HEALTH CARE SERVICES LTD. JOHN LIMITED. Call us at 388-6639 Monday - Friday, 9 - 4:30.

WAITER — WAITRESS REQUIRED for Victoria's most elegant dining room The Shah Jahan. Must be experienced. Evening shift. Good wages plus fringe benefits. Apply in person between 2 p.m. and 3 p.m. 1010 Fort St.

WE ARE LOOKING FOR A MATURE homesperson to manage a brand new retail food store. Preference will be given to those person with related experience. Position available immediately, please call 592-1237.

FULL OR PART TIME MATURE sales clerk required Victoria Airport Gift Shop. Must be able to work weekends and all shifts. Please apply in person weekdays 11:30 a.m. - 2 p.m.

TAXI DRIVERS WITH CLASS 4 LICENCE AND CHIEF'S PERMIT DAY AND NIGHT SHIFTS AVAILABLE. FULL TIME AND PART TIME. APPY IN PERSON, 585 PANDORA.

ADVERTISING LAYOUT PERSON required for progressive Vancouver Island weekly newspaper. Send full particulars to Parksville Qualicum Beach Progress, Box 368 Parksville, B.C.

$$$
FULL OR PART-TIME OPPORtunity. Exciting and rewarding. Established areas. Call Fuller Brush Company at 382-0412.

EXPERIENCED WAITER-waitress required for 11 a.m.-4 a.m. shift. Apply at Coffee Mac's Restaurant, 517 Gorge Rd. or phone 384-9547.

BABYSITTER URGENTLY REquired immediately. 4 hours daily. Fernwood-Johnson area. 595-6019 after 3.

WANTED — RETIRED OR INdependent upholsterer for sofa and 2 chairs. Fabric supplied. Call 478-6936.

EXPERIENCED CLIMBER REquired by local firm. Top wages paid. Reply to Victoria Press Box 566.

RELIABLE BABYSITTER REquired for 2 children. Part-time, my home. Fairfield district. 595-3234.

CASHIER HOSTESS-HOST, waiter-waitress for night shift only. Apply Peacock Restaurant after 4:30 p.m.

HAIRDRESSER WANTED COLwood area. Part-time or full time. Phone [illegible] 478-4322 or 478-5571 after 6 p.m.

Friday and Saturday evenings and year-old boy. 383-9596.

[illegible] ED DINING ROOM person required immediately, uniform dress supplied. Apply in person 270 Government.

WANTED CARPET LAYER, must have at least 5 years experience, very good wages. 478-7462. Non union company.

BABYSITTER NEEDED IMMEDIately, my home, own transportation required. $6.50 per day. 382-3726. after 5 p.m.

EXPERIENCED HAIR DRESSER for small friendly salon. Full-time preferred. 385-1126 after 6.

RELIABLE PERSON TO BABYsit my home 5 evenings per week. Or live in. References. 598-8396.

BABYSITTER, MY HOME, 3 TO 5 p.m. $3 per hour. O.A.P. Welcome. 383-7541.

FULL TIME HOUSEKEEPER wanted, must be able to speak German or Spanish. Call 338-0957.

YOUNG PERSON, LIVE IN housekeeper companion required by middle aged couple. 384-7506.

NIGHT CLERK FOR DOWNTOWN motel, references required. 386-2812.

THINKING OF VOLUNTEER work! Call us at 386-2269 Volunteer Bureau, 1029 Do glas.

BABYSITTER URGENTLY needed late evenings and some mornings, phone before 7, 595-[illegible]96.

NIGHT AUDITOR REQUIRED for downtown motor inn. Reply Victoria Press Box 539.

EXPERIENCED TELEPHONE solicitor to work from own home. 592-7680 between 9-12 noon.

EXPERIENCED HAIRDRESSER needed, full time or part-time. 598-2922.

22 OFFICE HELP

VANCOUVER ISLAND COACHLINES
Requires a secretary for our Gray Line department to start immediately. Must be fully experienced in office procedures. Shorthand essential. Apply 731 Humboldt St. Phone 385-4417, Loc. 57.

PART-TIME, 20-30 HOURS PER week, with international company. May become full time. Management trainee position. Collection experience helpful. Phone Mr. Albert, 388-6246.

BRIGHT MATURE PERSON FOR office and cashier work. Must be able to meet the public. No experience required. Victoria Press Box 570.

SECRETARY WITH GENERAL insurance experience required, minimum 60 words per minute typing and shorthand preferred. $650-$750. 386-9021.

EXPERIENCED TELLER REquired, for small friendly office in the Oak Bay area. Tues.-Sat. 9:30-5:30. 386-6754.

23 SKILLED TRADES

ADVERTISEMENTS IN THIS CLASSIFICATION MUST COMPLY WITH THE BRITISH COLUMBIA HUMAN RIGHTS ACT

Inco
Employment Opportunities AT THOMPSON MANITOBA
Openings exist for the Following:
PROCESS LABOURERS
$4.55 per hour
MINE BEGINNERS (UNDERGROUND)
$4.78 per hour
DRILLERS (UNDERGROUND)
$5.25 per hour
MAINTENANCE MECHANICS
$5.585 to $6.045 per hour
WELDERS
$5.125 per hour
INDUSTRIAL ELECTRICIANS
$5.70 to $6.16 per hour
In addition to the above rates we offer:
—SPECIAL ALLOWANCE of $32.00 paid monthly (18c per hour worked during each month).
—COST OF LIVING ALLOWANCE — 10c per hour worked.
—SHIFT PREMIUM — 14c per hour (Afternoon) — 19c per hour (Midnight). Sunday Premium — 75c per hour (Regular Shift).
—SERVICE PREMIUMS — 11½c per hour increase on completion of Initial Two, Four and Six month periods (total 34½c after six months continuous employment).
—COMPANY BONUS PROGRAM —For certain designated Underground Mining Occupations based on individual and group performance.

BENTFITS:
—Attractive Benefits Package includes Drug Prescription, Dental Health, Accident and Sickness Insurance, Pension and Savings Plans.

REQUIREMENTS:
—Solid employment history preferably in a related industry or occupation. Applicants must pass a Company Pre-Employment Medical.

THOMPSON:
—Located 470 miles by paved road north of Winnipeg. Education facilities to Grade 12. Populations approximately 30,000. Modern shopping facilities and wide range of recreational and community activities.

INTERVIEWS:
—To be conducted by a Company Representative at the following location (s) and date (s) indicated.
Victoria Canada Manpower Centre 810 Fort Street
September 25 and 26, 1975.

JOURNEYMAN Communications TECHNICIAN for the CITY OF VICTORIA
Salary: $1421.58 per month — $8.17 per hour
Applicants must have a minimum of five years electronics experience in the traffic engineering field. Must have extensive experience in installing, servicing and repairing FM radios, fire alarm circuits and associated testing equipment. Experienced in the installation, maintenance and repair of traffic signal controllers and related traffic control devices.
NOTE:
Applicants must be members of the IBEW or be accepted by and acquire membership in the IBEW. Must possess a certificate or diploma as a communication technician.
Applicants in writing, stating age, experience, qualifications and telephone number, together with earliest possible date available, will be received by the Personnel Director, City Hall, Victoria, B.C., no later than 9 a.m., Friday September 26, 1975.

Journeyman Auto Body Repairman, top working conditions, fringe benefits. Apply Manager: Metro Auto Body Shop.

AUDIO TECHNICIAN WANTED
Experienced in Component Stereo Systems, radio, cassette, 8 track, for in-shop service work. Tele-Tech Services, 831 Yates, 385-6783.

EXPERIENCED GRADER OPERator required immediately for fine grading and custom work. Apply to Dispatcher, O. K. Trucking Co. Ltd., 2720 Turner St., 382-6136.

ELECTRICIANS NEEDED ON Vancouver Island. Experienced in wiring with Loomex. Phone 245-3311.

BRICKLAYERS REQUIRED IMmediately, top wages, apply job 1218 Wharf St., 8-4:30 p.m. weekdays.

24 SALES PERSONS and AGENTS

ADVERTISEMENTS IN THIS CLASSIFICATION MUST COMPLY WITH THE BRITISH COLUMBIA HUMAN RIGHTS ACT

YELTON
912 DOUGLAS ST. 386-7551
1610 ISLAND HWAY 478-9581
LICENCED REAL ESTATE SALES PEOPLE
HERE ARE JUST A FEW OF THE REASONS WHY YOU SHOULD SELL REAL ESTATE WITH MELTONS:
—Commission split to 65-35!
You set your own earnings and after achieving an initial quota you'll receive 65 per cent of commission fees.
—Training Programs!
Basic real estate salesmanship and an advanced professional selling program. You need this!
—National Referrals!
40 Melton offices from here to Winnipeg with co-op agencies across Canada — and most people are moving West!
—Career Development!
Our policy of promotions from within plus the fact we are a growing company assures management opportunities for those with career development in mind.
—Non-competing managers!
Our managers are there to run the office and see that you get assistance when you need it.
—Guaranteed Sales Plan!
A valuable tool when you have clients that must sell their house before they can buy.
There are many other benefits of selling real estate with Melton's; do yourself a favor — check them out with us.
Call the manager at either of our Victoria area offices.
In Victoria — 386-7551
In Colwood-Langford — 478-9581
Melton Real Estate (B.C.) Ltd.

ACTIVE AND LICENSED REALTORS
WHITTOME'S
invite you to join our congenial sales force working with one of the Island's oldest and most reputable firms.
"WHITTOME'S OFFER YOU"
—Top commission rates and sales bonus plan.
—Guaranteed purchase plan.
—In-office conveyance service.
—Listing and appraising assistance.
—No management competition.
—Complete in-office financing services and sale file supervision.
—Medical coverage.
—Co-operation from all five of our branches on Vancouver Island.
—Choice of a bright new "Downtown" office (opening October 1st) or suburban branch.
—Cross-Canada referral service through RealCare Ltd.
Please call now
WES HOBSON, 388-4271
(Downtown)
JACK KENNER, 479-1667
(Royal Oak)
J. H. WHITTOME AND CO. LTD.

WHITTOME'S OFFER
Licensed Real Estate Salespeople.
1—Top Commission Rates plus a sales bonus plan.
2—Fine office to work from with lots of free parking.
3—No management competition.
4—In-office training plus lots of help in listing, appraisal and putting sales together.
5—A proven Guaranteed purchase plan.
6—National Referral Service through Realcare Ltd., with agencies in over 150 Canadian cities and towns.
7—Work with a staff of friendly competent Salespeople.
Phone or come in today, 479-1667
Jack Kenner, F.R.I. (B.C.)
4590 W. Saanich Road
J. H. Whittome and Co. Ltd.—Royal Oak Branch

Douglas Realty Ltd.
12 CENTENNIAL SQ. 385-8784
REALTORS
We are expanding our Real Estate Dept. Benefits include free indoor parking at our door. City centre location. JACK WALDRON 385-8784.

COURSE IN PROFESSIONAL FLOOR COVERING SALES
Hard working career men or women wanted for professional floor covering sales positions. Remuneration by commission with top benefits. No specific sales or floor covering experience necessary. This expanding stable company offers a full training course. Auto and capacity to work required. Call Mrs. Halverson (Monday-Friday, 8:30-4:30) 382-8276.

OPENING
For architectural draftsman male or female for residential drafting any other qualifications in the residential field would be considered an asset. Salary commensurate of previous experience, steady employment for the right person, all replies in strict confidence. Please enclose resume to Victoria Press Box 411

REALTORS
Do you want to join a progressive salesforce? Phone Ole Knudsen today and enquire about our commission split with bonuses up to 90%. 388-6231, Island Pacific Realty, 3200 Quadra Street.

$600 TO $800 TO TRAIN WITH Canada's largest life insurance company. Call: 382-3145.

24 SALES PERSONS and AGENTS

CAREER SALES TRAINING
Leading the Industry
Current trends in market conditions now demand a professional approach in selling real estate. Changing trends in the mortgage market can limit sales for those who lack "good tools" of the progressive marketing company. Block Bros. Realty Ltd., Western Canada's largest and most innovative realtor, will train you in the latest professional marketing methods that are a proven success. With expansion, management opportunities are available within the company, and the training offered to our staff is an asset competing for those positions. If the real estate industry is your career our training methods can assist you in reaching your goal. CALL NOW — CONFIDENTIAL INTERVIEWS BY APPOINTMENT ONLY, CALL 477-1841.
BLOCK BROS. REALTY LTD.

I.C.I. REALTORS
Are welcome at Canada Trust. Please call: Don Tregear at 595-5171.

CANADA TRUST
COMMISSION SALESPERSON for home decorating products. Capable to work measuring and estimating upholstry fabrics. Floor coverings, and ceramic tiles. Car required. State experience. Reply Victoria Press Box 551.

$7.50 PER HOUR
Minimum of three orders if you can spare 4 evenings per week and Saturday, are well-groomed, have a car and like to talk to people, we have the job for you. Call 383-6622.

WHOLESALE SALES PERSON Required. Must be aggressive and willing to work. Company car and benefits. Able to deal directly with wholesale accounts. Salary and commission. Please submit resume to Victoria Press Box 571.

25 TEACHERS

ADVERTISEMENTS IN THIS CLASSIFICATION MUST COMPLY WITH THE BRITISH COLUMBIA HUMAN RIGHTS ACT SEE COLUMN 1

PRE-SCHOOL SUPERVISOR REquired for day care. 12-5:30 daily, commencing Oct. 1. Must be fully qualified and experienced. Mail full resume to Fantasyland Day Care, 9726 First St. Sidney. No telephone calls please.

26 PART TIME or TEMPORARY HELP

ADVERTISEMENTS IN THIS CLASSIFICATION MUST COMPLY WITH THE BRITISH COLUMBIA HUMAN RIGHTS ACT

PART TIME, HOLIDAY AND summer Employment. If you are 17 or older or will be 17 by 31 Dec. '75, join 5 (B.C.) Field Battery RCA. Recruiting between 7:45 and 9:45 p.m., Tues. and Thurs. evenings at The Bay Street Armoury, Room 213.

MUTUAL CLERKS
Required for Sandown Race Track October 15 — November 11th, Mon.-Wed.-Fri.-Sat. Write giving full particulars. Victoria Press Box 526.

PART TIME DESK CLERK FOR downtown motel, possible full time. 386-2812.

RESPONSIBLE WOMAN TO BAbysit two small girls. References required. 598-4135.

30 SITUATIONS WANTED

RELIABLE, MIDDLE AGED woman likes children, pets, will do plain cooking light housework and babysitting in exchange for rental accommodation of cottage. Country place given preference. Has son, twenty, who likes gardening. Victoria Press Box 554.

BOOKKEEPER-SECRETARY, FAmiliar with accounts receivable and payable, wants work. Your office or mine. 4 hours per afternoon. 598-1661.

COMPETENT MAN WITH HELP. Any trade, any job, anytime. Brick and stonework our specialty. 658-5832.

LICENSED ESTABLISHED DAYcare. Some educational facilities and instructions provided. 2½-5 years old. 383-5887.

TEACHER WILL SHARE SOMEone's Secondary English-Socials classes on part-time basis. 652-5501.

RELIABLE EXPERIENCED dental assistant-receptionist available for relief work and/or part time. 592-3101.

GIRL FRIDAY — 20 YEARS OFfice experience. Good at figures, typing and meeting public. 385-5501.

PROMISING YOUNG MAN, PROfessional and non-professional experience — restaurant, sales, management. Phone and talk 477-2823.

MATURE EXPERIENCED COUple desires position as companion and/or nurse. 382-0188.

MALE, 26, REQUIRES EMPLOYment. Willing to expand experience. Gary, 598-3621.

PAINTING, INTERIOR EXTERior. Special year round low rates. Licensed. 384-0827.

EXPERIENCED MEDICAL OFfice assistant requires work immediately. Victoria Press, Box 542.

LOVING CHILD CARE, IN OUR home, near K-Mart, University. 477-1329.

WOULD LIKE APPRENTICESHIP in electrical trade, have Grade 12, and one year experience. 598-5556.

AMBITIOUS YOUNG LADY wants work. 382-1058.

SMALL HAULING JOBS, BASEment and yard cleaning. 479-1238.

33 BANDS, MUSICIANS and ORCHESTRAS

MIDNIGHT BOOKING AGENCIES has bands ready for your Christmas parties, New Year's, weddings, etc. Call now. 477-8188.

WEDDINGS, SPECIALIZED TAPE MUSIC, INCLUDING M.C. DUTIES. JAMES GURR, 478-2468.

RPM DISCO FOR ANY OCcasion, dances, parties, weddings, etc. 386-7161.

DENNY'S CANNED MUSIC 656-3585

36 BUSINESS SERVICES AND DIRECTORY

Auto Glass

BOSSOM GLASS CO. LTD.
Remember — Cracked Auto Glass is dangerous glass. Call for our mobile van home service. Approved ICBC replacement service. 382-3031.

Blacktopping

DRIVEWAYS, PARKING LOTS, industrial areas, subdivision, paving materials and supplies.
Free Estimates, 24 hr. service
O.K. Paving Co. Ltd.
2840 Nanaimo St. 386-3414

Bricklayers

M AND B MASONRY LTD., brick and block. 656-5091.

Cabinet Making

Cubbon on Cook
CUSTOM MILLWORK
Kitchen cabinets, Vanities, Mouldings.
1720 COOK CHARGEX 384-8181

Cabinet Making

CUSTOM CABINET WORK
Millwork, kitchens, vanities. All types of custom casework.
OLYMPIC MIL

56 BUSINESS SERVICES and DIRECTORY

Drain Service

M and M MAINTENANCE
Complete sewer and drainage repairs, fully qualified, reasonable rates. 383-4724.

Draperies

HOURIGAN'S
Floor Covering Specialists
NOW SHOWING DRAPERIES
PROMPT IN HOME SERVICE
715 PANDORA AVE. 386-2401

SAVE YOUR DRAPES—
Those shabby drapes can be brought back to life by the COIT experts. The best cleaning service available and that's guaranteed. Phone 386-6701 for free estimate. No obligation.

Dressmaking

ANN'S DRESSMAKING. SPECIALIZING in alterations. 9-12 only please. 592-3323.

Will do custom sewing in my home. 382-3542.

Drywall

Cubbon on Cook
DO-IT-YOURSELF BARGAIN
4x8½" Gyproc $2.99
1720 COOK CHARGEX 384-8181

SMALL JOBS MY SPECIALTY — boarding, taping, spraying. Guaranteed work, free estimates. Phone 478-0529 after 6.

TOP QUALITY — DRYWALL, boarding, taping, texturing ceilings and walls. 382-6847.

DRYWALL RENOVATIONS, AND additions, 16 years experience 386-2353.

Electrical Contractors

OLDER HOMES REWIRED — NO down payment. We finance through B.C. Hydro Plan.
EDDY'S ELECTRIC— 385-7666

Excavating

RENT-A-PUSSY
—LANDSCAPING YOUR YARD?
—Need to clean out barns?
—Back fill around houses?
—Dig post holes?
—Move a pile of dirt?
—Do it the quick and easy way. Rent a BOBCAT, 658-8316.

EXCAVATING, LAND CLEARing, road building, demolition, sand and gravel, equipment rentals. 24-hour service. Radio controlled.
O.K. Trucking Co. Ltd.
Dispatcher, 2720 Tuner, 382-6136
Bus. Office, 2840 Nanaimo, 386-3414

PEDERSEN EXCAVATING — backhoe work, septic tank and sewer installation. Contractor hourly. Free estimates, 479-5963.

ROBERTSON'S EXCAVATING 450 Case, landclearing, bulldozing and backhoe. 595-8530.

BAYD'S BOBCAT SERVICE, EXcavation loading, levelling, etc. Contract or hourly. 478-4047.

Fencing

Cubbon on Cook
do-IT-YOURSELF
4 Foot High — Do It Yourself
10 foot sections — nails inc.
Basket Weave
Good Neighbour $3.29 lin. foot
Sq. Cut Picket $1.08 lin. foot
1720 COOK CHARGEX 384-8181

RESIDENTIAL CHAIN LINK fencing, down to earth prices. 598-3765.

FENCES BUILT OR REPAIRED, any style reasonable rates, 382-2732, 478-1050.

REPAIR OR REPLACE REASONable rates. 384-4743.

Flooring and Sanding

M & M FLOOR
COMPLETE FLOORING CENTRE
Hardwood, Carpets and Linos
532 William St. 384-0343
NIGHTS: 386-3078 or 383-2581.

Gardening

LICENSED GARDENER
Cleanup, pruning, etc. Gardening year round by contract. G. Barta 382-7504.

VANHUFT GARDEN MAINTEnance. Hedge trimming, cleanup, etc. Residential and commercial. 595-4766.

TREES PRUNED AND limbed, hedges and shrubs trimmed. 383-8363.

LAWN MOWING SPECIALIST Also fall cleanup, gardening, digging. Estimates. 595-4208.

TUDOR LAWN CARE
Yearly, monthly, hourly
592-7575 386-2602

FRANK'S GENERAL GARDENing and pruning. 477-6661.

Gutter Cleaning and Repair

Cubbon on Cook
DO IT YOURSELF
4 x 4 O.G. Cedar Gutter — $1.19 lin. foot
4 x 4 4-step Cedar Gutter — $1.19 lin. foot
1720 COOK CHARGEX 384-8181

WOOD GUTTERS REJUVENATED
Relined, cleaned or replaced, all work guaranteed. 382-1145.

EAVES CLEANED REPAIRED or renewed, reasonable rates, 384-4743.

GUTTERS CLEANED, COATED and repaired. 598-6233.

Handymen

THE TRUCK
Clean-up, rubbish removal, general repairs, moving, painting. 656-4691, 656-1992.

ROTARY HOME REPAIRS
No job too small, all work guaranteed. 382-1145.

ANY REPAIRS AROUND YOUR home reasonable rates. 384-4743.

Hauling

2 MEN WITH TRUCK FOR light hauling and clean-ups. 385-7608.

TWO RELIABLE MEN WITH trucks will do deliveries and clean-ups. 479-1337 or 478-6832.

QUICK SERVIICE CLEAN UP basement, yards, garbage. Harvey, 479-7078, 384-8621.

SAND, DRAIN TILE, HAULED, 2-yard dump truck. 479-6992.

Home Improvements

FEATURE KITCHEN CENTRE
2610 Douglas 385-4921
QUALITY WITH ECONOMY!

RENOVATIONS AND REMOdelling, free estimates including design assistance. 598-4385.

Insulation

Cubbon on Cook
DO-IT-YOURSELF BARGAINS
Fibreglass R-7 100 sq. ft. roll $7.99
Celutibre R-7 70 sq. ft. bag $4.99
1720 COOK CHARGEX 384-8181

PACIFIC COAST INSULATION and Roofing Co., Ltd. 388-6941.

FFITCH WILL INSULATE YOUR house for less scratch. 382-0316.

Landscaping

PACIFIC COAST INSULATION and Roofing Co., Ltd. 388-6941.

36 BUSINESS SERVICES and DIRECTORY

Landscaping

BARKER LANDSCAPING LTD.
—since 1940—
Lawn specialists. Expert and considerate garden layout and shrub placement — sketches — ideas. Our expert stonemasons can build you anything in rock or slate — walls, patios, pools or pillars — etc. For a free competitive estimate, call 595 8323. Terms.

RENT-A-PUSSY
—Landscaping your Yard?
—Need to clean out barns?
—Back fill around houses?
—Dig post holes?
—Move a pile of dirt?
—Do it the quick and easy way. Rent a BOBCAT, 658-8316.

GARDEN CITY LANDSCAPING
FREE ESTIMATES
Rock walls, lawns, tree service, complete landscaping. All work guaranteed. Competitive prices, quality workmanship. No long waits. 595-2622 anytime.

BAYD CONTRACTING SERVICES
—Free Landscaping Estimates—
—Bob Cat Rental—
—Hauling, Clean-up, etc.—
—All Work Guaranteed—
—478-4047—

HARVEY'S LANDSCAPING AND Garden Service. Lawn specialist, design, lawn care, contract maintenance, commercial, residential. Pong 479-7078, 384-8621.

BEAUTIFUL GARDEN, FOR ALL types of landscaping, and maintenance, pruning, trimming, or new lawns. Call 384-9972.

SAANICH LANDSCAPING
Complete landscaping and rock walls, lowest price. 479-6490.

ED'S TRACTOR SERVICE
Rotovating, levelling, brush cutting. 479-2204.

Masonry

TONY'S STONEWORK AND MAsonry, reasonable rates, call anytime, 384-1583.

RURAL STONE WORK, RETAINing walls, steps, etc. 642-5587.

Miscellaneous Service

ORNAMENTAL RAILING
Iron Railings, fast service, reasonable prices. 642-5054.

Moving

EAGLE MOVERS 383-0621
Appliances Delivery Specialists
Contracts General (Res.) 478-7087

COMERFORD BROTHERS MOVing. Specialist in apartment moving. Low rates, insured. 383-4223.

Painters and Decorators

ISLAND DECORATORS
Painters Paperhangers
Spray Painters
Plaster Repairs
Convenient Time Payments
383-9059 Eves. 382-1479

CLARK AND PATTISON PAINTING CONTRACTORS LTD.
Brush or spray. Paperhangers. Texture and vinyl work. Will do all or part of any job. Paint store, BAPCO, GENERAL, and PRATT AND LAMBERT paints, and rentals of all painters' equipment. Terms if desired. Phone 384-0443, 760 Bay St.

BROTHERS PAINTING AND DECORATING
Free appraisals, cost consultant. All types of painting. All types of repairs. Commercial, farm, residential. Lowest rates. Terms. Work guaranteed. 383-8112.

DOWSON PAINTING CONTRACTORS 385-6042
Residential, commercial, free appraisals, color consultant, low rates, work guaranteed.

VINAY PAINTING AND DEcorating; residence and commercial, free estimates. After 6 p.m. 598-2796.

INTERIOR — EXTERIOR
Special low rates. For clean job. Self-employed. Phone Douglas at 477-5207.

PAINTING AND DECORATING reasonable rates. Satisfaction guaranteed. Terms. 595-4905, 479-2473.

BMB PAINTING AND ROOFING Contractors, residential and commercial. Free estimates, reasonable rates. 479-4547.

PAINTING, INTERIOR OR EXterior. Free estimates. Reasonable rates. Call anytime. 598-2140.

COMMERCIAL RESIDENTIAL painting, Nielsen's Painting. 598-2638.

KEN'S PAINTING
478-1276 days, 382-7572 evenings.

Plasterers

Cubbon on Cook
PLASTER IN CARTON 16 sq. ft $3.29
1720 COOK CHARGEX 384-8181

COLEMAN PLASTERING LTD Quality and fair prices. Lathing, plastering, stucco. 598-3433.

PLASTERING, STUCCOING, TEXturing old and new ceilings, repairs. Fred Blanchard and Sons, 656-4211.

STUCCOING, PLASTERING, ALterations, reasonable. 479-4779.

Plumbing and Heating

Low Cost Plumbing
Why Pay More
Renovations our specialty
Emergency calls our trade
Any Hour 478-1610

Roofing and Siding

PARKER JOHNSTON LTD.
1855 BLANSHARD, 382 9181
"Roofing Victoria Since 1935"

HESLOP BROS. ROOFING, cedar shakes, shingle and asphalt work fully guaranteed. 386-0851.

REPAIR OR REPLACE, REAsonable rates, 384-4743.

Sewers

WET BASEMENTS MADE DRY
Drains replaced or cleaned. 382-1145.

ROYAL OAK PUMPER SERVICE. 24-hour septic tank service. Reasonable rates. 477-5414, 595-0575.

Tailors

OAK BAY TAILORS
Tailoring, alterations ladies and men Quality leather alterations. 1826 Oak Bay Ave. 598-4131

BRITISH CUSTOM TAILORS
1311 Blanshard 383-2632

Tree Service

CEDARDALE TREE SERVICE LTD.
Large shade and ornamental trees scientifically pruned and sprayed. TREE REMOVALS. Stump chipper.
(Rep.) Charles Cowle 385-9931

MOUNT VIEW TREE SERVICE
Everything in trees.
Big or small, we do them all. 479 3873.

KEITH CARDRIVER GIVES THE same smile, service and rates as last year. 386-3969.

TREES FELLED, LIMBED, topped. Reasonable rates. Free estimates. 642-5045 anytime.

Upholstery

GRUBBY FURNITURE?
Why put up with your couch and chairs looking so grimy? Colt can bring them back to life with their world famous upholstery cleaning. Call Colt, 386-6701, for free estimate — no obligation.

38 TRAVEL

PALM SPRINGS MOTEL. KITchennettes, sleeping units by day, week, or month. Reasonable rates. Heated pool, therapy pool. Walking distance to downtown. Warm Sands Villa, 555 Warm Sands Drive.

SOUTH AMERICA, YOUNG woman seeking travel companion of same sex, travelling over land using cheapest transport methods. Leaving November. If interested call 479-4568.

POYPU BEACH KAUAI OCEANfront 2-bedroom condominium. Ideal two couples, car included. Oct. 11-Dec. 12. 478-7845. For special rates.

GARDENING
hilda beastall

Recommended: Anemone Tubers

A small patch of garden planted with 25 or 50 anemone tubers now will yield several hundred gorgeously colored flowers in April and May.

For this result, choose the Poppy-Anemone, in the single flowered strain called de Caen. If you like double flowers, choose the St. Brigid strain.

Both the singles and doubles belong in the Anemone coronaria group of the genus. This is one tuber which comes to no harm if you delay planting for it seldom becomes so dry that it will not grow. The funny little pieces of dried bark you buy are really living tubers, having a top side and a bottom, or rooting side.

Don't despair if you cannot decide which side is up. Just plant the tubers on edge. The rounded or smooth side is down, the knobby side is where the top growth will emerge from the rough buds.

Almost as attractive as the lovely flowers are the finely cut leaves which begin to show through the soil from late October.

The more leaves, the better the flower crop. These tubers depend on you for help in producing the flowers in April. Unlike true bulbs such as the narcissus, hyacinth, amaryllis and tulip, the anemone tuber does not have flowers already formed within it. But it does have the ability to use its leaves in cool weather for the production of bloom by the time spring arrives.

If not already familiar with these anemones, prepare to be amazed at the spectacular display of color. The flowers are like clean single poppies, of navy blue, scarlet, and white, with tones of pink, mauve and purple. — but there are not yellow. The central boss of black stamens are a fine contrast.

The doubles are simply that, double, the same range but without the contrast of black stamens for they are not seen until the flowers have faded.

Long lasting in the garden and as a cut flower, both single and double strains were (and perhaps still are) grown by the million for home bouquets during winter in Southern California. They were sold everywhere in fruit and vegetable markets. A companion flower in yellow and orange shades was Ranunculus, also a tuberous plant needing the same culture.

Both these plants belong to all anemones, clematises, aquilegia, paeonia, and helleborus.

The chief requirement for all is a moist growing soil without becoming waterlogged during our winters when rain may be heavy. But neither is a stony sandy soil good for it will have no plant food reserves nor will it hold moisture around the roots in our dry summers.

A spot which gets a fair amount of open light and the advantage of winter sun may be prepared for a trial display of these anemonies.

If the soil is heavy, take out three inches and replace with well rotted compost and leafmould. The same treatment will improve a sandy soil.

Plant the tubers two to three inches deep about six inches apart. As suggested, plant on edge if doubtful of the up and down sides.

The only protection needed for the young green leaves as they come through is filtering of cold northeast wind. Evergreen twigs stuck firmly in the ground on the northeast of the bed will filter the cold air with their foliage. Only in the hardest of weather would it be wise to lay a branch or two over the entire bed; or a loose mulch of half-rooted compost or loose straw. Snow does no harm for it keeps the plants warm if it comes before the ground is frozen.

By early April, just as first flower buds show, a boost with liquid alginure or liquid 6-8-6 will assist flowering.

Leave the tubers in for a repeat in their second year. Maintain watering during our dry spells (from May usually) for as long as the leaves are in good condition. Then a dry period will do no harm. Fall will see renewal of growth.

The fluffy seeds, sown in flats of screened compost, will give new plants; leave the young seedlings in the flat for the first year until big enough to handle in open beds.

If you have not grown Anemone coronaria before, adventure now with a planting; inexpensive and easy, they boost you in spring.

TV PROGRAM LISTINGS

EVENING

CBUT 2 Vancouver	KOMO—4 Seattle	KING—5 Seattle	CHEK—6 Victoria	KIRO—7 Seattle	CHAN 8 Vancouver	KCTS—9 Seattle	KSTW—11 Tacoma	KVOS—12 Bellingham

6 P.M.
2—Land and Sea
4—News
5—News
6—News
7—News
8—News
9—Zoom
11—Brady Bunch
12—Merv Griffin continued

6:30 P.M.
2—Hourglass
4—News
5—News
6—News
7—Mike Douglas Show
9—Telecourse — Human Sexuality
11—Bewitched
12—News

7 P.M.
2—Hourglass continued
4—NFL: Raiders vs. Dolphins
5—Truth or Consequences
6—Cannon
7—Mike Douglas continued
8—Music Game
9—Classic Theatre Preview
10—Soccer World
11—Love, American Style
12—Lucas Tanner

7:30 P.M.
2—Reach for the Top
4—Football continued
5—Hollywood Squares
6—Cannon continued
7—$25,000 Pyramid
8—Headline Hunters
9—Brown on Brown
10—Natural Gardening
11—Adam-12
12—Lucas Tanner continued

8 P.M.
2—Rhoda
4—Football continued
5—Invisible Man
6—Rhoda
7—Rhoda
8—Invisible Man
9—Tennis Special
10—Natural Gardening
11—Ironside
12—M-A-S-H

8:30 P.M.
2—Front Page Challenge
4—Football continued
5—Invisible Man continued
6—Front Page Challenge
7—Phyllis
8—Invisible Man continued
9—Tennis continued
10—From the Sidelines
11—Ironside continued
12—Let's Make a Deal

9 P.M.
2—All in the Family
4—Football continued
5—Movie: There's a Girl in My Soup
6—All in the Family
7—All in the Family
8—Petrocelli
9—Tennis continued
10—A Gift of Love
11—Movie: Art of Love
12—Beacon Hill

9:30 P.M.
2—Chico and the Man
4—Football continued
5—Movie continued
6—Chico and the Man
7—Maude
8—Petrocelli continued
9—Tennis continued
10—People's Law School
11—Movie continued
12—Beacon Hill continued

10 P.M.
2—New Wave
4—News
5—Movie continued
6—New Wave
7—Medical Centre
8—Grand Old Country
9—Tennis continued
11—Movie continued
12—Movie: The Cat Creature

10:30 P.M.
2—People of Our Time
4—Medicine Men
5—Movie continued
6—People of Our Time
7—Medical Centre continued
8—Pig and Whistle
9—Tennis continued
11—Movie continued
12—Movie continued

11 P.M.
2—News
4—Movie: Top Hat
5—News
6—News
7—News
8—News
11—FBI (11:05)
12—Movie continued

11:30 P.M.
2—News
4—Movie continued
5—Johnny Carson
6—News
7—Mod Squad
8—News
11—FBI continued
12—Movie: Hitched

12 MIDNIGHT
2—CFL: Alouettes vs. Lions
4—Movie continued
5—Carson continued
6—Movie: Web of Violence
7—Mod Squad
8—Movie: Honeymoon Machine
12—Movie continued

12:30 A.M.
2—Football continued
4—Movie continued
5—Carson continued
6—Movie: Drango (2:15)
7—Movie: The Smugglers
8—Movie: Baby, the Rain Must Fall (1:55)
12—Movie continued

ALL TIMES ARE LOCAL

CHANNELS RESERVE RIGHT TO MAKE LAST-MINUTE CHANGES

EARLY TUESDAY

8 A.M.
4—A.M. America
5—Today
6—Canada A.M.
7—J. P. Patches
8—Canada A.M.
11—Mighty Hercules
12—Frisky Frolics

8:30 A.M.
4—A.M. America
5—Today
6—Daybreak
7—Captain Kangaroo
8—Romper Room
11—New Zoo Revue
12—Frisky Frolics

9 A.M.
4—News
5—Seattle Today
6—Party Game
7—News
8—Kareen's Yoga
9—World Press
11—Give-'n-Take
12—Give-'n-Take

9:30 A.M.
2—Mr. Piper
4—Bold Ones
5—Seattle Today
6—Definition
7—News
8—Definition
11—Price Is Right
12—Price Is Right

10 A.M.
2—Mon Ami; Giant
4—Bold Ones continued
5—High Rollers
6—Mon Ami; Giant
7—Gambit
8—Consumer Affairs
9—Electric Company
11—Calendar; News
12—Gambit

10:30 A.M.
2—Mr. Dressup
4—Dusty's Treehouse
5—Hollywood Squares
6—Mr. Dressup
7—Love of Life
8—Trouble with Tracy
11—News
12—Love of Life

11 A.M.
2—Sesame Street
4—Showoffs
5—Magnificent Marble Machine
6—John Barton
7—Young and Restless
8—Jean Cannem
11—700 Club
12—Young and Restless

11:30 A.M.
2—Sesame Street continued
4—Rhyme and Reason
5—Jackpot
6—John Barton continued
7—Search for Tomorrow
8—Jean Cannem
9—Sesame Street
11—News
12—Dinah Shore Show

12 NOON
2—Bob McLean Show
4—You Don't Say
5—Celebrity Sweepstakes
6—News; Ida Clarkson
7—News
8—News; It's Your Move
9—Sesame Street continued
11—Mayberry RFD
12—Dinah Shore continued

12:30 P.M.
2—Bob McLean continued
4—All My Children
5—Days of Our Lives
6—Ida Clarkson
7—As the World Turns
8—Movie: Great Escape (12:45)
9—Telecourse — Human Sexuality
11—I Dream of Jeannie
12—Mike Douglas Show

1 P.M.
2—All Around the Circle
4—Ryan's Hope
5—Days of Our Lives continued
6—Adam-12
7—Guiding Light
8—Movie continued
11—Movie: Above and Beyond
12—Mike Douglas continued

1:30 P.M.
2—Dick Van Dyke
4—Let's Make a Deal
5—Doctors
6—Ironside
7—Edge of night
8—Movie continued
11—Movie continued
12—Mike Douglas continued

2 P.M.
2—Coronation Street
4—$10,000 Pyramid
5—Another World
6—Ironside continued
7—Match Game
8—Movie continued
11—Movie continued
12—Match Game

2:30 P.M.
2—Edge of Night
4—One Life to Live
5—Another World continued
6—Edge of Night
7—Tattletales
8—Celebrity Dominoes
11—Cartoons (2:45)
12—Tattletales

3 P.M.
2—Take Thirty
4—General Hospital
5—Somerset
6—It's Your Move
7—Musical Chairs
8—What's the Good Word
9—Villa Alegre
11—Porky Pig
12—Musical Chairs

3:30 P.M.
2—Celebrity Cooks
4—Happy Days
5—Movie: Americanization of Emily
6—Celebrity Cooks
7—Dinah Shore Show
8—Another World
9—New Approaches to Learning
11—Flintstones
12—Dealer's Choice

4 P.M.
2—Forest Rangers
4—Merv Griffin
5—Movie continued
6—Flintstones
7—Dinah Shore continued
8—Another World continued
9—Mister Rogers
11—Mickey Mouse Club
12—Gilligan's Island (4:20)

4:30 P.M.
2—Electric Company
4—Merv Griffin continued
5—Movie continued
6—Electric Company
7—Dinah Shore continued
8—Brady Bunch
9—Sesame Street
11—Gilligan's Island
12—Merv Griffin (4:50)

5 P.M.
2—Stationery Ark
4—Merv Griffin continued
5—Movie continued
6—That Girl
7—News
8—FBI
9—Sesame Street continued
11—Leave It to Beaver
12—Merv Griffin continued

5:30 P.M.
2—Partridge Family
4—News
5—News
6—News
7—News
8—FBI continued
9—Electric Company
11—That Girl
12—Merv Griffin continued

ALL TIMES ARE LOCAL

CHANNELS RESERVE RIGHT TO MAKE LAST-MINUTE CHANGES

RADIO LOG

AM Stations — Victoria: CJVI, 900; CFAX, 1070; CKDA, 1220; Vancouver: CJOR, 600; CBU, 690; CKLG, 730; CKNW, 980; CKWX 1130; CHQM, 1320; CFUN, 1410; CJVB, 1470. Seattle: KIRO, 710; KOMO, 1000; KING, 1090 Bellingham: KARI, 550. Port Angeles: KONP, 1450.

FM Stations — Victoria: CFMS, 98.5. Vancouver: CKLG, 99.3; CHQM, 103.5; CBC, 105.7; CBUF, 97.7 (French—6 a.m. to 1 a.m.). Seattle: KIXI 95.7; KLSN, 96.5; KING, 98.1; KIRO, 100.7; KETO, 101.5. Tacoma: KTNT, 93.7; KLAY, 106. Edmonds: KBIQ, 105.3. Bellingham: KERI, 104.3.

Major Newscasts: CBC-FM, 4 p.m.; BBC News, Monday to Saturday: National news: CFAX, CKDA and CJVI, 8 a.m., 12 noon (noon report), 5:30 p.m. (news hour); Saturday and Sunday, 8 a.m., 12:30 p.m., 6 p.m. and 10 p.m.

Most stations broadcast news bulletins on the hour and on the half-hour at early morning and evening peak periods.

38 TRAVEL

REDWING HAPPY HOLIDAYS
RENO BUS EVERY SATURDAY From Victoria
7 days Super Fun
$135.50 per person sharing.
RENO FLIGHTS — CP AIR Every Saturday EX. VCR. $189 per person sharing.
SAN DIEGO-DISNEYLAND BY AIR 7 nights from $275. (quint) per person sharing.
AIRZONA TOURS including Grand Canyon, Salt Lake, Palm Springs, 16-18 days, ask for brochure.
Redwing Travel Ltd.
645 FORT ST.
383-5311 382-5194
or call your Travel Agent.

"THE BEST IN BUS TOURS"
Please call for further information.
CAPITAL TOURS
384-1432 VICTORIA

39 PERSONALS

TO: DIANE HERBIN: TAKE NOtice that the Superintendent of Child Welfare of Victoria, British Columbia, is applying to the Provincial Court of British Columbia (Family Division) on the 2nd day of October, 1975, at 10:30 a.m. in Victoria, British Columbia, for the permanent committal of Sara Herbin. If you do not appear at the hearing an order may be granted in your absence. If you wish to make any representations to the Court or wish any further information, please write to: The Clerk, Provincial Court of British Columbia (Family Division), 2020 Cameron Street, Victoria, British Columbia.

GENTLEMAN, WIDOWER, IN fiftieth year, is anxious to meet woman in her late thirties or early forties. Object companionship with possibility of marriage if compatible. Please write Victoria Press Box 553, enclose snapshot and particulars.

MALE, RECENTLY SETTLED here, early fifties, tall, balding, quiet, non-smoker, separated and lonely. Despite these inadequacies, quite alive and seeking nature-loving female companion, 35-45 for outings. Victoria Press, Box 572.

SLENDER LADY, FORTIES, MAture, friendly, moderate tastes and needs, professionally employed in Up-Island city and separated would like to date tall man, educated and mature, in confidence. Write Victoria Press, Box 541.

REFINED TRIM YOUNG LADY in early fifties, loves travel and quiet home life, hobbies, gourmet cooking, etc. wishes to meet gentleman financially secure with same interest. No triflers please. Victoria Press, Box 552.

MALE, MID-THIRTIES, EDUCATed and well groomed wishes contact with mature, well groomed female. Discretion definite. Object companionship. Victoria Press, Box 527.

WHO CARES IF YOU ARE pregnant? Birthright does. Phone 384-1431.

40 BUSINESS PERSONALS

ALCOHOLICS ANONYMOUS
Drinking problem? Want to quit? Phone 383-0415; P.P. Box 1, Central Office, 1005 View St. Phone 383-7744, 9:30 to 5.

JUNK CARS HAULED. FROM residential property, $7. Capital Regional Board. Project SAM. 478-7811.

LONELY? FIND A COMPATIBLE companion through Emily Quest, write P.O. Box 5220, Victoria.

VICTORIA HYPNOSIS CENTRE 101-645 Fort St. 388-9722.

39 PERSONALS

GENT, LATE 40'S, WOULD LIKE to meet an open-minded woman for occasional dinner and dates. Object friendship. Replies held in strictest confidence. Victoria Press Box 573.

MEET NEW FRIENDS, JOIN the Spares n' Pairs Square Dance Club. Beginners class starting Oct. Singles and couples welcome. Phone 385-2348 or 479-7698.

UNATTACHED SOCIETY
Coffee Party—St. Barnabas Church Hall, 2-4:30 p.m. every Sunday. All unattached persons welcome. 595-8656 or 579-7864.

33-YEAR-OLD MALE WOULD like to meet lady interested in dancing, outdoor life and home life. On the slim side. 478-7033 weekdays after 4:30.

YOUNG MAN, 27 WANTS TO meet girls, 20-28 for outings. Object companionship. Victoria Press Box 561.

BUSINESSMAN DRIVING TO ONtario, Sept. 26 would like someone to share expenses and driving. Phone 746-5859.

GENTLEMAN, 45, NEW TO area, would like to meet lady for companionship. Reply Victoria Press, Box 545.

40 BUSINESS PERSONALS

DIVORCE
You Don't Have to Be Separated 3 YEARS to Get Divorced!
1. No money down—mos. pmnts.
2. Includes lawyer's fees.
3. No payment 'til after divorce.
4. Your divorce can begin now.
For information and FREE COPY of Canada Divorce Act call:
LUXFORD CREDIT CORP.
Victoria Office
383-6724
Vancouver Office, 687-2835

"SWINGING TIMES" — CANAda's Official Swingers Publication. 44 Action-packed pages of frank personal contacts! Gals! Guys! Couples! Wanting to contact you! Price $3. Write: ROUTLEY PUBLISHING, Dept. 151, Box 118, White Rock, B.C. V4B 4Z7.

ESSENTIAL FOR ANYONE WITH a mortgage. Computer mortgage printouts (amortization schedules) for regular payment mortgages. Fast processing. Apply by telephone Strandlund, 382-6250.

CY THE MODERN CLUB FOR swinging couples and singles in Western Canada since '69. Free details and sample ads. CY Club, P.O. Box 8703, Vancouver 1, B.C.

ESCORT SERVICES OF VICtoria. Female and male escorts and hostesses chosen on integrity, intelligence and personal appearance, 385-3500.

FEELING THE NEED TO TALK things over? There are people who can help. Phone NEED, Victoria's Crisis Line, at 386-6323. We are always there.

MRS. PAYN-JONES TRANCE medium. Phone 386-3603.

SCRAP CARS HAULED.
478-9571

42 EDUCATION

TUTORING PROFESSIONAL help by experienced teacher. French, Math, new and old methods. 598-2331.

SIDDHA YOGA CLASSES — mornings — enroll now. Dancenergy 384-3841, 1322A Government St.

DAYCARE CENTRE OPENING for 1 child, Age, 3 to 4. Reynolds-Cedar Hill area. Small group. Qualified supervisors. 479-6737.

ELEMENTARY CHINESE taught in my home, 386-7304.

42 EDUCATION

THEATRICAL SCHOOL OF EFfective speech to open soon. Speech training, public speaking, auto phonics, adult drama, children's theatre. Register now. Tempo-Trend Studio 388-7190 or 384-2111.

PRE-SCHOOL, 5 DAYS A WEEK, 9 a.m.-11:30. Government subsidy available. Metropolitan Church, Quadra at Pandora St. 592-1937, 382-8184.

4TH YEAR UNIVERSITY STUdent will tutor with English Literature and Art History. 592-2866, ask for Wayne.

SAXE POINT DAY CARE, 477 Joffre, Esquimalt, 385-0660. Several openings for September 7:30-5:30. Qualified teachers.

TUTORING BY EXPERIENCED teacher, math and physics. 595-3762.

FREE BEGINNERS MACRAME lessons. Call Ronna 382-2251.

43 DANCING

THE WENDY MARLOW SCHOOL OF DANCE
at 2719 Quadra (formerly Wendy Packard) still has a few places available in Beginners classes including Pre-ballet, phone 477-0743.

60 FUEL

SAANICH FUEL
For your firewood needs. Accepting orders for full or half cords by telephone, 646-2038.

FINEST ALDER WOOD, DELIVered — split — piled. Free quantity kindling. Cheques accepted. Free removal unwanted items. 658-5832.

MIXED ALDER ¾, CEDAR ¼, split and delivered Saturdays, $40 cord. 383-5964.

SEASONED ALDER AND FIR, split, delivered and stacked. Call 642-3689.

HAVE APPROX. 500 CUNITS OF Seasoned tree length alder. 642-3208.

ALDER, $10 MUCH YOU CAN take, ½-ton pickup. Cut your own. 478-6960.

TAKING ORDERS FOR FIREwood. Will deliver, 642-5551.

63 TIMBER

CEDAR SHAKES AND SHINGLES Buy direct from mill. Certified. Delivered. Phone mill 647-5425 anytime or 592-2100 between 5 and 7.

CEDAR
All dimensions. Hidden Valley Sawmill. Open weekends. 743-2830.

63 TIMBER

WANTED TIMBER
FELLED, BUCKED or STANDING
Fir, Cedar or Hemlock
TOP PRICES PAID
Ideal Sawmill Ltd. 385-0441

IRON RAILINGS DELIVERED and installed. 642-5054.

65 BUILDING SUPPLIES

STEWART & HUDSON
BUILDING SUPPLY CENTRE
Common Lumber Shorts

	6'	7'	8'
1x2	22c	—	32c
1x3	27c	—	39c
1x4	36c	—	55c
1x6	54c	63c	72c
1x8	72c	—	96c
1x10	95c	—	$1.28
1x12	$1.14	—	$1.50
2x2	39c	—	56c
2x3	49c	59c	72c
2x4	55c	79c	96c
2x6	99c	$1.19	$1.44
2x8	$1.39	—	$1.79
2x10	$1.69	—	$2.29
2x12	$1.99	—	$2.79

Paint Specials.
White only (tints extra)
Int. Latex — $5.99 gal.
Ext. Latex — $5.99 gal.
BUDGET PLANS—CHARGEX
Open Mon.-Sat. 7:30-5:30
400 Gorge Rd. E. 386-3211
STEWART & HUDSON LTD.

Lumberworld
OLYMPIC OVERCOAT! It's better than paint — Try it! End of Summer Special while it lasts — WHITE ONLY at $10.55 gal.

PLYWOOD! This week's special
⅛" Sanded 4x8 sheet 9.25
¾" Sanded 4x8 sheet 10.95

ARBORITE! 10 Decorator colors sheet 15.95

FIBREGLASS Corrugated Panels! Ideal for patios, fences, carports.
26"x6 ft. Reg. 4.25 NOW 3.99
26"x8 ft. Reg. 5.95 NOW 5.20
26"x10 ft. Reg. 7.25 NOW 6.55
26"x12 ft. Reg. 8.45 NOW 7.80

REMINGTON Electric Limb'n'Trim, the handy lightweight electric saw 39.95

PARTICLE BOARD — 4x8 sheets that can be used for so many things.
⅜" — 3.55 ⅝" — 4.95
½" — 4.45 ¾" — 6.95

Lumberworld
3955 Quadra St.
One Block South of McKenzie
479-7151
Open Six days a week
7:30 to 5:30

HOME BUILDING SUPPLIES
SPECIAL QUANTITY DISCOUNTS ON VOLUME ORDERS
Lumber Plywood Gyroc Insulation Nail's Timber's Door's Stucco Wire Decking

GYROC SPECIAL
4x8-⅜s $ 2.62

PLYWOOD SPECIAL
4x8-⅜s Good 1 side $ 9.25
4x8-¼s Sanded "D" $10.95
4x8-⅜s Sanded "D" $ 7.85
4x8-¼ Sanded "D" $ 6.25

Stucco Wire 16-16 per roll $26.95
2¼ and 3¼ CW nails $15.95

DELIVERIES made ANYWHERE on VANCOUVER ISLAND. Before you buy COMPARE OUR PRICES. For QUALITY, SERVICE and GUARANTEED SAVINGS, phone
HOME LUMBER and BUILDING SUPPLY
470 ARDERSIER RD.
386-3374 — 383-8711

IMPERIAL BUILDING MATERIALS LTD.
The Builders Supply House

ROOFING SALE
Prices are expected to increase in October. Take advantage NOW of these prices!

DOMAR 210 lb. square butt Tru Seal Asphalt shingles, $19.95 square.

DOMTAR 210 lb. Permatite re-roof Asphalt shingles, $21.75 square.

Master Charge — Chargex
2955 DOUGLAS ST.
386-1401
STORE HOURS
Mon.-Fri. 8-5, Sat. 8-12
Member of Victoria HUDAC
Formerly Victoria Home Builders

Cubbon on Cook
1720 Cook CHARGEX 384-8181
Your Plans are Possible with Our Prices
LUMBER SHORTS

SIZE	PCS	6 FT.	8 FT.
1x2	12	$2.59	$4.29
1x3	6	1.59	2.29
1x4	6	2.09	2.29
1x6	4	2.19	2.89
1x8	4	2.69	3.79
2x2	6	2.29	3.39
2x3	1	.49	.77
2x4	1	.55	.96
2x6	1	.99	1.44
2x8	1	1.39	1.89

ROUGH DE-GRADE
4x8—5-16" $4.99
4x6—½" $5.69
4x8—½" $7.19
4x8—⅝" $9.18
4x8—¾" $10.79
WE CUT GLASS

MOORE WHITTINGTON LUMBER LTD.
2614 BRIDGE ST.
386-1331
DOORS
Victoria's door headquarters.
All types — entrance, pre-hung, pocket door frames.
Some seconds and inventory clearance items at low prices.
Victoria's only complete:
SASH, DOOR and MILLWORK MANUFACTURING PLANT.
USED TILE BUILDING BLOCKS, 6x8x12, about 200, 15c each. 383-7975.

SAANICH LUMBER YARDS
3041 Douglas St. 385-2486
Night Phone 479-1423
Materials for 12'x20' garage (roof extra) $290.00
Sabot kit (sailing) $ 47.00
8'x10' Greenhouse $245.00
Pram Dinghy kit $ 37.00
Work Bench materials $ 10.00
Compost Box 4'x6' $ 10.00
Garden Shed, 6'x7'6" $141.00

SHAKES
Handsplit 24" cedar shakes
552-5562.
HAND SPLIT SHAKES, 18", Phone Mill Bay 743-5909.

65 BUILDING SUPPLIES

S. J. PEDEN LTD.
PLYWOOD SALE
4x8x⅛ sanded poplar $7.75
4x8x¼ G.I.S. fir $13.95
4x8x⅜ unsanded fir $7.25
S. J. PEDEN LTD.
2855 QUESNEL ST. 386-3464

70 MUSICAL INSTRUMENTS

School Band Rentals
ATTENTION TEACHERS AND STUDENTS
Whether you're looking for brass, wind or percussion inst

70 MUSICAL INSTRUMENTS

School Band Instruments

We carry the largest stock of rentals on Vancouver Island. We also service what we rent or sell.

NELSON'S MUSIC CENTRE
1315 GOV'T. 385-9728

PEARL DRUMS, PIASTE CYMbois, 6 months old, heavy-duty hardware. 15 extra heads, cases. $500 or best offer. 478-5277.

WILL SELL $350 OPEN HOLE Gemeindhart Flute for $225. Excellent condition. 592-9404.

GON BOPS CONGAS WITH cases, $300. Complete set Ludwig drums, offers. Brian, 385-5997.

GARNETT PA WITH COLUMNS, reverb. Excellent condition, 716-8748, 656-2677.

THOMAS ARTISTE MODEL 111 great for beginners excellent condition, Asking $750; 478-1892.

HUTTL TROMBONE, GOOD CONdition, two mouth pieces, $100 or best offer. 477-2911.

SIX MONTH OLD LESAGE piano. Phone 384-7151.

71 MUSIC TEACHERS

ACCORDION LESSONS

INSTRUMENT LOANED TO BEGINNERS FREE.

PORTER MUSIC LTD.
725 CALADONIA DRIVE-IN 382-9542 PARK FREE

VANCOUVER ISLAND'S FIRST music lab for organ. Enroll now for this exciting new method of teaching. Learn to play beyond your wildest expectations. Only at Scott Piano and Organ. Call Mike McCartney or come in now for the September happening.
SCOTT PIANO AND ORGAN
612 FORT 386-2434

CADBORO BAY MUSIC STUDIO MRS. C. RUMMEL, A.R.C.T., A.T.C.L., R.M.T. Piano lessons beginners to diploma level. Specializing in theory all grades. 477-3650.

INDIVIDUAL OR GROUP LESsons in classical guitar. Will also prepare students for Toronto Conservatory exams. Beginners welcome. 479-6115.

PIANO TEACHER IN GORDON Head area. Phone Jim Anderson, 477-6439.

77 MOTORCYCLES

YAMAHA OF SURREY
"Largest Variety"
1975 TX 650s
1975 MX400
1975 TY250
1975 YZ125

USED BIKES

1975 YZ360	$1,249
1975 DT100	$699
1972 R5—350	$525

10825-148 St. 588-5656
D260

DON'T COMPARE — BUY

1975 Honda XL125	$ 800
1974 Yamaha TY250 (2 only)	$1,175
1974 Yamaha YZ125 new	$ 840
1974 Honda TL125	$ 695
1973 Yamaha 360 Enduro	$ 395
1971 Triumph Chopper	$1,000
1974 Yamaha 250 MX new	$ 950
1975 Yamaha TL175 new	$1,150

SPECIAL NEW
1975 BLACK HARLEY DAVIDSON FXE
$3,995 — NO TRADE.
3223 DOUGLAS ST., VICTORIA
383-2024 D-2971

SAVE NOW on New and Used Machines from 50 cc to 1000 cc.
HONDA CAN-AM
COLWOOD HONDA
Div. Mullins Marine
2781 Millstream 478-8831
Left off hwy. at Western Speedway
Dealer Licence Number D-114

POWERTOWN M.C.
Tuning and service to all makes
WORK GUARANTEED
384-1249
614 Grenville

SACRIFICE MUST SELL THIS week. Suzuki TS400 cc Enduro, a high performance motorcycle with maintenance free electronic ignition. Low mileage, immaculate condition, helmet included, only $750. 384-8494.

1969 HONDA CL 125 TWIN, street and bush bike. Very good condition, also helmets and manual. Must sell, leaving for Europe. Offers, Maureen at 479-1164.

MONTESA—BULTACO
VICTORIA MOTORCYCLE SALES
592 Ledsham Rd. 478-1123
DL 4139

VELOSOLEX MOTOR BIKE, only 350 miles, leather saddle bags, improved headlights, $300 firm. 382-4019.

B.M.W.—750 SMALL CC
1974 — fully equipped for touring. After 5, 386-1510.

1973 DT 1E 250 YAMAHA street, trail, good condition, $850. 478-4009.

'72 KAWASAKI 750, REBUILT ENgine, good condition. $1,200. 479-5229.

HARLEY DAVISON 45 FULLY chopped, first prize winner. 658-5826 after 5. George.

1974-750 HONDA, IMMACULATE, only 2600 miles, offers, phone after 6 p.m. 383-6304.

'71 MONTESSA, 250 ENDURO, new motor, good condition. $500. 656-5350.

FOR SALE: HONDA 90 CT TRAIL bike, excellent condition, $375. Call after 5 477-5765.

SUZUKI 250, GOOD CONDITION. $350. With helmet and gloves. 592-4863.

1972 750 HONDA, GOOD RUNning condition, $1,000 or offers. 479-2293.

1971 BSA 650, LIGHTNING, GOOD running condition, $500. offers. 385-7687.

1974 YAMAHA, TY 250, TRIALS, as new, many extras, $1150. 478-6854.

HUNTER'S HONDA 90 TRAIL bike, perfect condition, 1,200 miles. $425. 652-3228.

1973 HONDA SL 100, 3,000 MILES good condition, offers up to $600. 592-3076.

BROOKLANDS MOTORCYCLES
Harley-Davidson — Honda
837 Fort D.L. 3824 383-5926

SALE, '73 YAMAHA ENDURO 250, 1,200 miles, excellent condition, $850. 478-7512.

MINI BIKE, AS IS. $50 FIRM. 478-6894.

FOR SALE: 1972 YAMAHA 200 cc, low mileage, $500. 386-9465.

HONDA 100 STREET AND trail. Best offer to $400. 477-6448.

67 YAMAHA, 305CC, PARTS OR running, $75-$150 after 5.

'72 HONDA CL350, CHEERY, you'll love it, $600, offers. 382-9492.

TOP SHAPE, 180 CC VESPA Scooter. 479-2788.

'69 TRIUMPH BONNEVILLE. Phone after 4 p.m., 385-6106.

1973 YAMAHA 125 ENDURO LIKE new 2,000 miles. $875. 382-5402.

helmet, $350. 595-0272.
SUZUKI 90 CC, LIKE NEW WITH

'75 HONDA TRAIL 90, AS NEW. 400 miles. 656-5395.

77 MOTORCYCLES

YEAR END CLEARANCE
on NEW YAMAHAS

E.G. 125 Enduro	$929
175 Enduro	$1069
250 Enduro	$1299
125 Street	$949
200 Street	$1099
350 Street	$1399
250 Trials	$1275

Plus many, many used bikes priced to clear at

MULLINS MARINE SALES LTD.
382-1928 382-4515
925 Yates St.
D.L. 10286

FREDERICK
MOTORCYCLE SALES
SUZUKI — BMW
Repairs — Service To All Makes
615 Queens D.L. 3582 383-0823

'72 350 SUZUKI RALLY 6-SPEED, excellent shape, recent complete top end rebuilt. Worth $800. Price to sell fast, $650. 478-6250.

1974 YAMAHA RD-350, IMMACUlate condition, sissy bar, luggage rack, crash bar and two helmets, 2,000 miles, $1100 offers. 592-7976.

1975 YAMAHA 400 ENDURO, only 1400 miles. Asking $1300 firm. Phone Rick Pettinger, days 386-7551, evenings 595-3074.

1974 HARLEY X90 TRAIL BIKE, like new. Want near new Honda 90 Trail bike. Phone Port Alberni, 723-6832.

78 BICYCLES

Russ Hay On Government
2542 GOVERNMENT ST.
RALEIGH SALE

10 speeds	$99.88
5 speeds men's only	$89.88
3 speeds men's only	$75.88

PEUGEOT 10-SPEED SALE

Sport	$129.88
Tropnee De France	$144.88
Gent's Caravan	$159.88
Ladies Caravelle	$159.88

OPEN
Mon.-Sat. 8:30-5:30. Fri. 'til 9
Mastercharge Chargex

"BIKE — SALE"
CLEARANCE on all remaining stock of 3-5-10-speeds.
At
MULLINS MARINE SALES LTD.
382-1928 382-4515
925 Yates St.

QUALIFIED MECHANIC WILL do repairs, your bike for $5 an hour, example labour, gear fixing 75c, price gear cable, 95c. Expert buckled wheel truing and respoking. We sell new and used bicycles, all sizes at the lowest prices. Open 8-8 every day, Sunday 12-5 p.m. 384-5514. New dealer for B.R.C. Reno Industries.

ROYAL OAK SPORTING GOODS
4450 West Saanich Rd.
479-4232
Back to school bikes, great selection of new and used bikes and accessories, 1-3-5-10 speeds. 90-day free servicing on new bikes. Complete repair servicing.

10-SPEED BIKE, $90 OR offers, excellent condition. 478-1275 after 6 p.m.

PUEGEOT 10-SPEED DELUXE, 1 year old, excellent condition. Contact between 6-8 evenings. 382-3070.

BRAND NEW 10-SPEED BIKE, never been used, $89. 477-5072.

LIKE NEW, BOY'S 3 SPEED bike. Phone 383-5520.

80 BOATS and MARINE

SAVE $$$

Clearing all 1975 model Mercurys at considerable savings over 1976 prices
at
MULLINS MARINE SALES LTD.
382-1928 382-4515
925 Yates St.

NATIONAL Boat Sales Ltd.
2060 WHITE BIRCH ROAD
SIDNEY, B.C.
(604) 656-3966
NEW AND USED
GRAND BANKS, ALASKAN
OVERSEAS
RANGER
BROKERAGE

"Dry Land Storage"
We feature open or covered boat storage in fenced, paved — lighted — patrolled lot. Water and power available. Our equipment can handle to 24 ft. boats. Covered sheds going fast — reserve yours now.
All Bay Marina
2238 Harbour Rd.
Sidney
6 days 8:30-5:30. Closed Mondays

DINGHIES
We now have 15 styles of 7 and 8-ft. dinghies in stock. The best selection in B.C. Also cartoppers and small trailers.
ALL BAY MARINA
2238 HARBOUR RD.
SIDNEY
6 days, 8:30-5:30 Closed Mondays

VAN ISLE MARINA
26' Command bridge I-g cruiser. Like new and loaded. $18,500
26' RANGER sloop, 5 sails, better than new. $18,900
VAN ISLE MARINA CO. LTD.
Tsehum Harbour Box 2130
656-1138 Sidney, B.C.

TANZER
SAILBOATS
14', 16', 22', 26' and 28'
on display at
Bob Whyte Marine
SALES AND SERVICE
2266 Harbour 656-6421

C & C YACHTS
Torn Burton Yacht Sales, 424 Belville Street, Victoria, B.C. 383-4011 or 477-6325 anytime.

19' SANGSTER
170 Volvo I.O., trailer, custom hardtop, new canvas, head, sounder, tabs, fully equipped. 382-8663.

26 FT. THUNDERBIRD SLOOP, 2½-years-old, new North sails, mesh rod, new cushions. Sportyak, complete racing and cruising inventory, owner must sell, leaving country. 642-5093.

A BEAUTIFUL BOAT — 24' Reinell hardtop — 188 Mercruiser, galley, head. The boat is just over 1 year old and has approx. 50 hours running time. Selling well below market price. 743-2005.

CLEARANCE SALE: COMPLETE marine conversion kit for small block Chev. plus misc. inboard marine accessories. Save up to 20% off at tremaining stock. Pacific A to Marine, Shawnigan Lake. 743-5122.

1974 KNC 20' HARDTOP, 3,500-LB. Easyload trailer. Radio, depth sounder, downrigger, spare prop, all as new with skis, rope, life jackets. $8,000. 598-4847.

1975 V178 CAL-GLAS — 140 O.M.C. convertible top, E-Z loader with brakes. Phone 386-1798 after 6.

CAL 25 SAIL, FOUR SAILS dinghy, $9,500. Days 287-9595, evenings 287-8418, Campbell River.

9.8 HP MERC, NEW, OFFERS please. 2660 Cadboro Bay Rd.

FIBREGLASS SAILBOAT HATCH. $35. 656-3991.

80 BOATS and MARINE

Tired?
Of maintaining your outdrive? Pot metal corrosion, grimy growth, leaky cylinders, zincs, etc., then you must see our LAPSTRAKE LYMAN inboard direct drive! No maintenance all brass shaft, Prop. and strut, etc. NOW PRICED TO CLEAR!
FISHERMEN! You'll love the way the LYMAN trolls down to virtually a standstill.
24 ft. SPORTS cuddy cabin from $15,500.

MACE MARINE INC.
Dealer for LYMAN Boats
19'-28' Inboard direct drive and V-drive
Builder of superb boats for 99 years
453 HEAD ST.
At West Bay Marina
Just Minutes From Downtown Victoria
383-3324

ALUMINUM BOATS
PRINCECRAFT
TOP QUALITY—BEST BUY
11'6"—$299.95, 13'6"—$395.95
12'4"—$389.95, 14'4"—$499.95
15'3"—$570.00

CHRYSLER OUTBOARDS
SALES — SERVICE — PARTS
NEW UNITS ON DISPLAY
1 used 20 h.p.

VICTORIA Lawnmower Hospital
834 Johnson St 386-8338

FORTUNE BOAT SALES
BOAT OF THE WEEK

SAIL
21' San Juan Fibreglass sloop, 1974 model, Dacron main, jib, 150 pct. Genoa. Seagull outboard, sleeps 4. This boat is in 'AS NEW' condition. Must be sold. $6250.00

POWER
44' Ramsey design tri-cabin semi displacement cruiser. Built 1961 by Canoe Cove Mfg. Ltd. Twin 453 diesels, many extras. Boathouse kept. Ideal charter or liveaboard. By appt. only. $67,500
2270 Harbour Rd., Sidney 656-5591

NEWMAN'S MOBILE MARINE SERVICE
Repairs to Johnson, Mercury, Evinrude, inboard-outboard, outboard.
Complete Marine rebuilders Jacuzzi stern drive, Universal, Merc Cruiser. Phone day or night, 656-6263.

35 FT. KETCH BY WEATHERhead of Cockenzie Scotland. 50 years and true classic lines make her a unique vessel of character and charm. Perkins diesel, new masts and rigging, new main, bronze fastened, etc. Recently surveyed as A-1. Offers 111 as always been pampered like the lady she is and money alone won't buy her. For sale most reluctantly. $29,500. 743-9546.

COMPLETE MARINE SERVICE of engines, refrigeration, hydraulic, pump, etc.
24 Hours Service
Big enough to know how. Small enough to care.
CONNOLLY INDUSTRIES
3388 Douglas St.
382-5313 8 a.m. to 5 p.m.
386-0662 after 6 p.m.

SOUNDERS
Priced from $137.45
For the Yachtsman and Fisherman
Model Readings
from 100 to 160 fathoms.
A model with a depth alarm
All at
McQUADES MARINE SUPPLY
1252 Wharf 383-1141

Polaris Agencies Ltd.
marine insurance specialists
819 FORT ST. 386-3411

BOSUN'S BOAT SALES 656-5564
10775 McDonald Park Rd.,
Sidney, B.C.

ALBIN 25
THE BOAT FOR ALL SEASONS
Swedish quality, diesel economy. Seaworthy, safe, and sensible. Now over 2500 in use around the world.
R.F.C. MARINE SERVICES
656-5591 Kingfisher Marina, Sidney

HEALTH FORCES SALE OF fast one-year-old fibreglass Gilnetter, A-Licence, 37'x11'6", Fully equipped. 240 h.p. diesel. Can be converted to trolling. $65,000 firm. 647-5565.

12' FIBREGLASS OVER WOOD run-a-bout, 20-horsepower Johnson plus 3 h.p. Johnson trolling. Windshield controls. Tilt-boom trailer. Excellent throughout. $950. 656-4649.

27' COD BOAT, FLOODED HOLD, 4 cylinder grey Faruno sounder, renailed and cocked. $4,500. Also, 31' C licence fish boat, Chrysler Crown, sounder, mouse, $7,500. 247-8714.

Chrysler Outboards
See us for Sales—Parts—Repairs
KEN PRASING EQUIPMENT
478-9313 800 Goldstream

CANOE COVE YACHT SALES
— Sidney, B.c.
656-5711 656-3915

18' DAYSAILER, MOLDED MAhogany Hull, Aluminium Spars, Stainless rigging. Main, jib, genoa and spinnaker. In excellent condition with trailer, $2100. 592-1065

CLASSIC CRUISER, 27', $8,900. Red cedar on oak, extensive mahogany, 2 steering stations. 598-7736 or 592-2082.

17'7" GLASTRON BOWRIDER, 120 HP OMC, inboard-outboard, 16 gal. tank, full canvas top, sleeper seats, $3800. 385-8568 or 592-6118.

18' BELLBOY FIBREGLASS, cabin cruiser, Merc 500, electric start, head, sink, and extras. $3500, 388-4579.

40' FIBERGLASS TROWLER, fully equipped, 10 ton, "A" license 478-4901.

26' SPENCER CRUISER, WELL equipped, requilt motor, asking $10,500. 478-7296.

40' DOUBLE ENDER, C LIcenced, partly converted into liveaboard. $5,900. 479-7931.

21' SAILING SLOOP, FULLY equipped for cruising, asking $3500, 382-5242.

WANTED TO BUY, 45' BOAThouse, in good condition. Sidney area phone 652-3566.

12' FIBERGLASS BOAT, 5½ HP motor and trailer. $450 or best offer. 477-2015.

40 H.P. VIKING LONG SHAFT, fully rebuilt in 1975 and tank. $495. 382-0640.

25' DANISH FOLKBOAT, Excellent condition, full sail inventory, $7,000. 656-2853.

1974 RAWSON 30, CRUISING sloop, fully equipped, diesel power, sounder, 26,500 .479-3973.

25 H.P. ELECTRIC OUTBOARD motor and 5 ga. tank, A-1 running condition, $395.00. 936 Dunn Ave.

26' THUNDERBIRD SAILBOAT, $6,500. Fully equipped for cruising. 9.5 hp. Johnson. 656-6586.

1968 14' FIBERGLASS, FULL top, 35 h.p. Merc, tilt trailer, $1,695. 477-8035.

EXPERIENCED BOAT BUILDER and joiner available. 598-1007.

21' REINELL, 165 HP. MERC. cruiser, low hours. $7150, 479-6842.

18 H.P. JOHNSON 65 TANK. REbuilt in '75. $395. 382-0640.

14' SANGSTER CRAFT, 55 H.P., Tilt boom trailer. 477-1520.

1971 CAL 20, EXCELLENT CONdition. Phone 477-2240.

'56 7½ JOHNSON AND TANK. $125. 385-2664.

BOATHOUSE, 20X45, ALUMINium, $3,950. Phone 592-6282.

TEAK
For sale. Phone 382-8663

80 BOATS and MARINE

GIBSON Powercraft
CENTRE LTD.
2520 Gov't (near Bay St.)

YEAR END SAVINGS
on all quality
BAYLINERS
HOURSTON GLASCRAFT
CALGLASS
and
JOHNSON
outboards

TRADE-INS

20' GLEN-L
Cabin boat
50 h.p. Chrysler $1695

18' REINELL hardtop
165 Merc. I.O. $5995

20' REINELL 6 meter cuddy cabin-marine head
165 h.p. Merc. I.O. $7395

20' SANGSTER hardtop
100 h.p. Volvo I.O.
F.W.C. $3295

16½' F.G. fishing boat
110 h.p. Volvo I.O. Best offer

15' SANGSTER 40 h.p. Johnson el trailer $2195

12' MARLIN F.G. tri-hull $450

TRAILER
2200 lb. EZ LOADER
w-brakes $695

382-8291
"It's the service that sets us apart"

END OF SUMMER CLEARANCE

20' APOLLO Galaxy
—190 h.p. OMC I.O.
—Full galley
—Full camper back
—Marine head
ONLY $9,995

21' CAMPION Skeena
—190 h.p. OMC I.O.
—Enclosed head
—Full camper back
—Dinette
—Marine head
1 ONLY $10,795

OAK BAY MARINE Sales and Service
1327 BEACH 598-3393

DOUBLE EAGLE
14, 16, 17, 18'6" and 20'
on display at
Bob Whyte Marine
SALES AND SERVICE
2266 Harbour 656-6421
PACKAGE DEALS our specialty
Authorized JOHNSON — OMC Dealer

HARBOUR MACHINE LTD.
MARINE ENGINES
New — Used — Gas — Diesel
Engine rebuilding general machinists. Propeller repairs and modifications. Aluminum and steel welding, repairs and fabrication.
31 Erie St. 383-6535

WESTPORT YACHTS
2070 Tryon Road, SIDNEY 656-5832
AGENTS FOR
BUCCANEER Cruising Sailboats
21', 24', 27'
CRUISE-A-HOME
BLUE WATER HOUSEBOATS
YACHT BROKERAGE

BOATERS!
See our large display of appliances, plumbing and electrical supplies.
S. J. PEDEN LTD
2855 Quesnel St. 386-3464

21' REINEL, COMMAND bridge, 188 Mercruiser, trim tabs, swim grid, outboard bracket, dinghy, depth sounder, anchor package, compass, 2 batteries, etc. 479-1472.

31' OHMAN WITH COMMAND bridge in beautiful condition. Twin Volvo inboard outboard 6 cylinder diesel. Make offers on $34,500. 382-2003.

26' THUNDERBIRD SLOOP, fully equipped to race or cruise. Sleeps 4, miller sail, Aluminium Spinnaker pole, $6500. 598-4866 or 598-6112.

13'6" ALUMINUM IN NEW CONdition, windshield, canopy, padded seats, 1975 20 h.p. Mercury with remote controls and trailer. Asking $1,300. 592-9261.

37' ALCAN, HOUSEBOAT, FIRST class condition, this is an ideal live-aboard cruiser, $35,000. Will finance on approved credit. Phone 656-6068 after 6 p.m.

40' OLDER STYLE CRUISER. 10'10" beam good condition, can be seen in water at 255 West Gorge trades accepted, cash offers on $16,500. 385-2082.

BRITISH SEAGULL OUTBOARDS
SALES — SERVICE — PARTS
All Models now in Stock
VIC LAWNMOWER HOSP TAL
834 Johnson St. 386-8338

TROLLER, "FOUR FORTY" 45' 12-ton, A-licenced, fully equipped, $15,000 firm. Call after 6 p.m. 624-6072, Prince Rupert, B.C.

17' BAYLINER, 130 H.P. VOLVO I-O, walk through windshield, sleeper seats, 2000 lb. E-Z loader trailer, $4,750. 477-2448.

41 FT. BRANDLMAYR MOTOR sailor hull, glass on ply and includes keel and fuel tanks. 745-3739 Youbou.

1973 K AND C THERMO GLASS head and galley pack, 170 Volvo inboard, outboard. Phone 592-1725 or 383-3222.

23' SEA SKIFF, FAST, ALL weather, lap strake, 280 h.p. Crusader. Low hours, good condition. Recent survey. $4,500. 656-6085.

1974 18' 10" FIBREFORM 70 H.P. Evinrude outboard. Fully equipped and Ezyload trailer. 748-2662, Duncan.

CAL 28
FOR INFORMATION AND equipment list phone 746-6280. Asking $18,000

17'6" K & C THERMOGLASS IN board-outboard, complete rebuilt, excellent condition. New easy load trailer. Phone 652-2207.

HOUSE BOAT
A waterfront home for $3,500. 656-6085.

16', 9 HP. WISCONSIN FIBREglass double ender, canvas top, $500. 385-5384.

HAIDA 26' SLEEPS FOUR, fully equipped racing and cruising. 656-3179.

80 BOATS and MARINE

METRO MARINE

SANGSTER
"When you want the very best"

SANGSTER
18' TEXADA — full camper top 120 h.p. Mercruiser

SANGSTER
18' COHO walk-through windshield — camper top 120 h.p. Mercruiser also available with hardtop, 140 H.P. and 165 H.P.

SANGSTER
20' BLUBACK — walk-through windshield — sleeper seats, camper back. 165 H.P. Mercruiser.
— also available with weekender GALLEY PACK.

SANGSTER
22' DOLPHIN Hardtop with camper back. Weekender Galley Pack.
— also available 165 H.P. and 188 H.P. Mercruiser.

SANGSTER
25' MARLIN full cabin, flybridge, complete in every detail and equipment.

COMPLETE LINE OF
Road Runner Trailers
12' to 26' Models

WE TAKE TRADES
Cars, boats, trucks, campers — all taken in trade on any of our fine Sangsetercraft line.

100 PER CENT FINANCING
O.A.C.

2360 Beacon Ave.
SIDNEY
CALL NOW
656-1105
BRUCE LOCKHART, Mgr.
382-6315

METRO MARINE

DUNCAN BOATLAND

INFLATION FIGHTERS

15' CAL GLASS
— 40 h.p. Mercury M.L.
— Sleeper seats
— Foam flotation
— Convertible tops
— 900-lb. trailer
$2995

16' CAL GLASS
— Sleeper seats
— Foam flotation
— Convertible top
— 1200 lb. trailer
— 40-h.p. Mercury E.L.
$3450
— with 50 h.p. Mercury E.L.
$3695
— with 65-h.p. Merc E.L.
$3895

17' CAL GLASS
—120 Mercruiser I.O.
—Walk thru windshield
—windshield wiper
—foam flotation
—camper top
—Road Runner trailer
$5395

REINELL
15' — 30'
Special Summer PRICES
on few remaining '75 model REINELLS — making room for the '76's.

SEA-RAY
18' — 30'

MIRRO CRAFT
Aluminum Boats

Mercury Outboards

VANCOUVER ISLAND'S
OUTSTANDING BOAT CENTRES

DUNCAN Boatland
6045 Trans Canada Hwy.
DUNCAN 746-4158
642 Burnside
VICTORIA 386-2176
OPEN
Mon.-Fri. 8 a.m.-5:30 p.m.
Sat. 9 a.m.-4 p.m.

13' THERMOGLASS RUNABOUT, new 20 horse Merc and trailer, offers, 382-0054.

PRIVATE SALE: REINELL 26' sloop, 25 h.p. inboard, plus extras. 652-5848.

22' STARCRAFT, EXCELLENT condition, all extras. $5495. 746-6079, Duncan.

14' FIBREFORM, TWO MOTOR, trailer, near new condition. 477-6588.

12' SIGNET CLASS SAIL BOAT Dacron sails, stainless fittings, $450 or offer. 592-3918.

3 H.P. JOHNSON OUTBOARD used very little $300. 382-5402.

21' PLYWOOD DISPLACEMENT hull. Offers. 8' Pram $50. 598-7691.

80 BOATS and MARINE

SIX DAYS ONLY
Every New Boat on Sale
Tremendous Savings on our Complete $750,000 Inventory

A SHOWCASE OF VALUES
THIS IS NOT OLD STOCK. MOST OF THESE BOATS REPRESENT THE LATEST DEVELOPMENTS IN YACHTING. THESE ARE BOATS RECEIVED THIS SEASON.

BLUE WATER YACHTS HAS MARKED DOWN EVERY NEW BOAT IN STOCK. YOU WON'T SEE PRICES LIKE THESE AGAIN EVEN FOR USED BOATS. OUR MANUFACTURERS ARE WAITING TO SHIP MORE BOATS SO OUR NEW 1975 INVENTORY IS GOING TO BE SOLD NOW. SO HURRY — COME OUT TODAY AND GET THE BOAT OF YOUR DREAMS.

SALE ON TO SAT. SEPT. 27 ONLY
LOOK AT THESE VALUES

SAN JUAN 30
The latest Kirby ½ ton. Already winning
SAVE $1,500

CAL 2-34
A Superb cruising yacht
SAVE $3,800

PEARSON 30
A rugged cruising boat with a large list of extras
SAVE $2,100

SAN JUAN 21
Over 1,400 sailing, sleeps 4 and sails fast
FULL PRICE $5,995

CAL 2-27
A 30 foot yacht in 27 feet. Another new Lapworth Design
SAVE $3,675

ISLANDER 30
A truly quality yacht, with many extras
SAVE $3,550

NORTH STAR 100
A 30 foot cruiser and racer, by Sparkman and Stephens
FULL PRICE $23,000

SAN JUAN 26
A bullfiful new cruiser with inboard power
SAVE $2,300

EQUIPMENT
Many of these yachts include an impressive list of options: Diesel Power, Sails, Pedestal steering, winches, pressure hot water system, antifouling, heads, stoves, ovens, larger water tanks, shore power, anodized or painted masts and booms, curtains, teak interiors, deluxe fabric interiors, life lines and pulpits.

ISLANDER 28
The latest by Perry and finished like a swan
SAVE $3,300

NORTH STAR 1500
A fully cruiser equipped 25'
FULL PRICE $38,000

CONTESSA 26
A development of the well-known "Folkboat" by Sadler
AT $13,425

VISION 660
A Bruce Kirby 22' that trails. Look out custard pie
NEW SAVINGS $970

ISLANDER 36
A quality offshore performer with live-a-board comfort
SAVE $5,950

NORTH STAR 80-20
Luxury cruising auxiliary by Sparkman and Stephens
FULL PRICE $69,000

CAL 35
Imagine one of the finest cruising auxiliaries with a power cruising range of 800 miles
SAVE $11,550

SAN JUAN 24
The hottest boat on the water and great cruiser, over 580 sailing
SAVE $1,950

SALE HOURS
MON. TO SAT. 10-6
FRI. 10-9

BLUE WATER YACHTS
739 Elmbridge Way 273-1376
(Just behind the Richmond Inn)
WE SELL SAILING

PRACTICAL SAILING COURSES
(R.Y.A. National Coastal Cruising Certification, Grades 1 and 2.) 4 students per class. For information call TONY BURTON SAILING SCHOOL LTD. Royal Yachting Association, accredited teaching establishment. 383-4011 or 477-6325 anytime.

PRACTICAL POWER BOAT HANDLING COURSES
(R.Y.A. National Motor Launch Certification, Grades 1 and 2.) 4 students per class. For information call TONY BURTON SAILING SCHOOL LTD., Royal Yachting Association accredited teaching establishment. 383-4011 or 477-6325 anytime.

32' SEDAN CRUISER, LIVE aboard. Good condition. Needs interior finishing. $7,800. 656-1911, 6 - 8 p.m.

26' THUNDERBIRD, FULL RACE gear, 2 sets of sails, head room with pop top for cruising. Fridge, type ice box. 1970. $6,300. 479-5878.

10 H.P. JOHNSON AND TANK, never in salt. $175. 477-8035.

80 BOATS and MARINE

HORWOOD MARINE

YEAR END CLEARANCE

18' Fibreform
140 I.O. Merc, full camper, dual battery. Calkins trailer with Buddy Bearings, walk-through windshield.
Sale $6495

14' Barracuda
40 h.p. Electric Start Evinrude, Explorer trailer, full canvas.
Reg. $1595 SALE $1,200

18' GlasPly Skiboat
188 h.p. Mercruiser, full canvas, metal flake, ski hook, stern boarding ladder.
Reg. $9495. SALE $7995

14' K & C
Full camper top, mechanical steering E-Z load trailer.
Reg. $2440 SALE $1995

GlasPly 23' Cutty
225 Volvo, hardtop, patio door bulkhead, galley, marine head, camper canvas.
Reg. $15,495 SALE $13,395

Authorized Volvo and Mercruiser Dealer

Dealers for K-C and Glas Ply Boats

385-1451
HORWOOD MARINE LTD.
824 PANDORA

MERCURY MARINE

SPORTSMAN

14' RUNABOUT
—40 h.p. Mercury m.l. (173)
—900 lb. Road Runner
—full conv. top
$3295

FIBERFORM

15' SURFRIDER
—65 h.p. Mercury
—full conv. top
—tonneau cover
—1200 Road-Runner
$4895

16' CUSTOM
—1972 50 h.p. Mercury
—full camper cover
—1200 lb. Road Runner
$4335

21' CUDDY HARDTOP
—165 h.p. Mercruiser
—standup camper back
—enclosed head
—electric wiper
One Only $9995

MERCURY MARINE
800 CLOVERDALE
385-1457

PETER STORM and CANOR PLAREX Rain gear
DUNLOP Boots
Heavy wool sweaters and toques
Everything to keep you warm and dry.

BOSUN'S LOCKER LTD
580 Johnson St. 386-1308

O.B. OIL SALE
Sept. 17-30
40—1 O.B. oil $22.99
50—1 O.B. oil $19.99
(case lots only — 24 cans per case)

VAN ISLE MARINA
Gas barge open 8 a.m.-8 p.m.
Tsehum Harbour Box 2130
656-1138 Sidney, B.C.

INSURANCE SALVAGE
Bids are invited on a 16'6" Hourston I-O located at Centre Shipyards Ltd., 130 Kingston St. Registration 14K16935. Sealed bids to be delivered to Brouwer and Co., 56 Bastion Square, Victoria, File VA41033 on or before Sept. 26.

25 FT. TROJAN FLY BRIDGE cruiser, surveyed, no hours, since engine and transmission overhauled. On land, $5,500, firm or swap for VW van or camper. 479-7402.

17½" SANGSTERCRAFT, FULL camper top, sleeper seats, Docking lights. Near new inboard-outboard Volvo, $3,995 or best offer. 743-3754.

17 'FIBREGLASS BOAT, FULL canvas top, 50-h.p. Merc, outboard, electric start, trailer, asking $2250. 652-5752.

12' BOAT FIBERGLASS OVER plywood, roomy, safe, easy towing, complete with trailer and oars. $275. 658-5589.

HAIRDA CLASS RACING-CRUISING sloop Mark I, flush deck, sturdy, dependably equipped, $12,500. 592-3976.

THORNES 12' ALUMINUM BOAT and heavy duty trailer, $550. Will sell trailer separate. 382-0686 after 5 p.m.

17'7" GLASTRON, 120 H.P. OMC inboard - outboard. Fully equipped and in excellent condition. 386-8588 or 592-6118.

14'6" SANGSTERCRAFT AND trailer, full canvas top, 35 h.p. Chrysler motor, newly tuned up. $1,600. 385-4592.

CUMMINS DIESEL H160, 6 CYLinder, Marine 2-1 reduction. Good shape, $1700. 478-6607.

LIKE NEW 26' CLIPPER SLOOP, 9.8 Merc, many extras $8600. 479-7415 noon or after 4 p.m.

20 H.P. '73 JOHNSON, A-1 CONDition, tank and hose, best offer. 656-3151.

80 BOATS and MARINE

1971, 14' SANGSTER CRAFT, 75hp Evinrude electric, no salt, full weather top, sleeper seats, 2 tanks, tilt trailer, all excellent condition. $2200. 477-2968.

SPORTYAK II, $140 OR BEST offer. Phone 598-2162.

92 SPORTING GOODS

Robinson's
Husquvarna 270, $224; Alpine 308, $149; Win. Model 100 308 plus 4X, $329; Win. 30-30, $134; Marlin 30-30 plus 4X, $139; Rem. 30-06 Auto, $189; Sav. 308, lever plus 4X, $229. Super Safari 7 m.m. mag. plus 3X 9X, $229; Parker Hale 30-06 plus 4X, $129; Rossi 12 ga. dble., $179; C.I.L. 12 ga. dble., $149; Browning 9 m.m. auto., $224; Star 9 m.m. auto., $199; Colt 38, $89; Vostok 22 auto., $149; Ruger 22 auto, $99.
1307 BROAD ST. 385-3429

SEA TREK SCUBA SCHOOL
"TEACHING IS OUR SPECIALTY"
NEXT SCUBA COURSES START SEPT 2 AND SEPT. 24th
629 DUNEDIN 386-7528

WET SUITS, famous "WHITE'S WATER WEAR" Brand, stock sizes from 5&5. Come in and see our range of styles, colours, and materials. New diving courses every month, learn from experts.
FRANK WHITE'S SCUBA SHOP
832 FISGARD STREET

HOCKEY
RAY'S SPORT CENTRE LTD.
1692 Douglas 385-5312
and
Colwood Corners 478-3606

COMPLETE WET SUIT, GOOD condition, 100-125 lbs., 5'3"-5'7". $120. New ski suit, $25. Black panther skates, size 6, $25. 592-4016.

WANTED, RIFLE, PREFER scope mounted 30.06. 598-4624.

3006 HUSQVARNA $200 AND 12 guage bolt action shot gun. $80. As new. 489 Davida St. after 5 p.m.

WHELDONS MEATS WHOLE sale, game processing, 18c lb. 478-1281.

93 CAMERAS, SUPPLIES AND PHOTO FINISHING

FOR YOUR PROCESSING NEEDS:
Maybe not the quickest
But the Best!
Bill's Photo Supply
1672 Douglas 383-7443

COLOR PROCESSING EQUIPMENT FOR SALE
Nord S2. 11" continuous paper processor, 3 bath, extra tanks, rollers. Dryer.
Pavelle mini printer, with extras.
Super Omega enlarger 2¼x2¼ and 4x5 color heads with extras, all in very good condition. 385-6248.

BRAND NEW ENLARGER easel developer kit, $100. 383-9736.

96 RANGES, STOVES and FURNACES

HAVE MOFFAT ELECTRIC range for sale. Excellent condition, $60 or offers. 383-5091.

97 FURNITURE

MOVING SALE
TILLICUM FURNITURE'S
Store at Craigflower Road is moving to larger premises, located 2 miles past Colwood Corner on Sooke Road. So all stock presently at the Craigflower Store is being cleared out at Great Savings by the end of September.

COME IN AND
SAVE SAVE SAVE
Free Parking at Door
Convenient Delivery Avail.
1006 Craigflower
at Tillicum
382-2434

MATTRESSES
WHY NOT
buy your spring filled mattress directly from our factory, good quality at a reasonable price.
6-INCH LATEX FOAM RUBBER (All Sizes)
posture zone support, clean, hygenic, doesn't sag or lump. 3'3", $109; 4'6", $139; Queen, $179.
IMMEDIATE DELIVERY
GREGG FURNITURE
2300 Douglas 388-7365

VILAS
GENUINE VILAS FURNITURE
WE SHIP ANYWHERE IN B.C.
BROCHURE ON REQUEST
CONTINENTAL FUR

100 MISCELLANEOUS FOR SALE

BUY-RITE 'CLEARANCE'
FLOOR SAMPLES

All items must be sold on a first come, first sold basis. Many slightly marked and shop soiled. Listed below a few of the many, many values.

CHESTERFIELD SUITES
4 ONLY Modern 2 pc. suite.
Should retail $409.95
CLEARANCE $279.95
4 ONLY Contemporary 2 pc. suite, high back style
Should retail 799.95
CLEARANCE $497.77
1 ONLY Velvet stripe Lawson style 2 pc. ste.
Should retail $899.95
CLEARANCE $499.44
1 ONLY 2 pc. ste., high back Colonial.
Should retail $599.95
CLEARANCE $449.00

BEDROOM SUITE
1 ONLY Modern 3 pc. Dble. dresser suite.
shouldretail $299.95
CLEARANCE $199.95

DINETTE SUITE
2 ONLY Deluxe 5 pc. oval table set.
Should retail $269.95
CLEARANCE $198.00

CARPETS
100 per cent Nylon, 9 x 12' asst. colours.
Should retail $119.95
CLEARANCE $69.98

COLOUR TV
3 ONLY 26" Contemporary solid state Admiral.
Should retail $939.95
CLEARANCE $675.00

OCCASIONAL TABLES
3 pc. Spanish set, coffee, rect. end, hex. lamp table. Limited quantity.
Should retail $179.95
CLEARANCE $99.66

APPLIANCES
3 ONLY large new clothes dryers with auto dry cycle.
CLEARANCE $209

JUST ARRIVED
Truckload of Mattresses
39" Twin $99.88 set
54" Dble $119.88 set
Q.S. 60" x 80" $179.88 set

All items Subject to Prior Sale
WAREHOUSE HOURS
9 A.M. - 5:30 P.M. DAILY
Friday 9 A.M. - 9 PM
CLOSED MONDAYS

BUY-RITE
Furniture Warehouse
704 VIEW
(BASEMENT)
385-4744

6 YEAR TRICYCLE $14; chrome table and chairs $70; double bed spread and drapes, green flowered, $20; 6' oval braided gold rug $30; 4 player croquet set, $6. maple table and chairs and outlet $195; or seperate china cabinet with galss door $35. 592-2558.

MONSHEE MKV 10-SPEED, $80. Argus Cosina 1000 camera, 3 months old, new value over $200. Best offer. Electric partable sewing machine, $35. Girl's white figure skates, size 8, $10. Typewriter, $25. 384-7506.

RCA WASHER AND DRYER, like new, $350. Sofa and chair, $250. 4 drawer chest, coffee and 2 end tables, dinette set, Hi-Fi Stereo unit, 9x13 nylon shag rug plus 3 braided rugs. 479-8722 after 6 p.m.

40-PIECE SET OF DISHES, $40. TV table, $18. Girl's bicycle, $12.50. Large size Kloud (dog) kennel, $18.50. Styrofoam cooler, $1. Offers considered. Good condition. 382-7552.

1 BROWN FOUR-CUSHION CHESTerfield and chair in excellent condition, $250. 1 Dbg sofa, $100; 1 Fleetwood black and white TV, radio-stereo combination, $150. 598-4847.

COMPLETE SPANISH-ENGLISH French-English course on 10 tapes plus records and books with Sony tape recorder all in new condition. $195. 477-2962 evenings.

LEFT HAND MCCLAREY EASY fridge, 139.50, 24" Viking range $129.50. Baycrest colour TV $299.50. Mel's Bargains, 3460 Quadra, 384-3152. Closed Mondays.

LOVE SEAT $29.50; PLATFORM rocker $39.50. Telephone table and chair $65. Mel's Bargains, 3460 Quadra, 384-3152. Closed Mondays.

FIVE DIAMOND RING 18 KARAT white gold. Have appraisal to show value of $700. Will except highest offer. 477-0260.

MOFFAT (GSW) WASHER AND dryer, one month old, 5 year warranty, immaculate, $575. 478-0069 or 382-3101.

PENTAX 35 MM PLUS TELEphot, excellent shape. New Winchester 99, Raleigh 10-speed. 383-1550 after 5 p.m.

1967 GMC ½-TON, 40 HORSEPOWer Johnson, electric start and controls, yellow cedar lumber. 386-4528.

10-MONTH-OLD SPEED QUEEN washer and dryer, warranty. 478-9172.

YOUTH'S BED, SIDE RAILS, posture board, 108-coil mattress, like new, $90. 384-0638.

PRICE'S LOCK AND SAFE LTD. Safes, Locks, Keys
847 Fort 384-4105

OUTDOOR INCINERATOR BARrels, ready to use, free delivery, $4.95. 383-1328.

CAR CASSETTE, SPEAKERS, 3 months old, $50. Phone after 6, 385-5904.

TV ANTENNA AND BOOSTER, propane or natural gas stove and furnace. Call 642-5498.

VILAS MAPLE OCCASIONAL table, $50. Colonial trilight table lamp, $25. 598-1863.

LEFT HAND DOOR REFRIGERators now in stock at Butler Brothers, 1720 Douglas.

USED CARPET FOR SALE. Phone 382-8231, 382-8232, ask for Mr. Thorpe.

HAVE YOUR LAMPSHADES professionally recovered. Phone 592-6746.

STORE TEAK COUNTER, ALSO glass counter, etc. 388-6939, 598-7631.

PLUMBERS PIPE AND BOLT die set, cutters, etc. $145. 592-6470.

100 MISCELLANEOUS FOR SALE

AUCTION GALLERY

We buy, sell or consign. Appraisals for all purposes. ESTATE SALES and LIQUIDATION SALES Immediate pick up of your goods. All items sold same week of pick up. NO WAITING! We have our own Trucks and two locations to serve you.

VICTORIA
966 YATES ST. 386-8448

LANGFORD
3100 JACKLIN RD. 478-9551

THE TRADERS
THE TRADERS
"It's a Buyers' Market"
Open Nightly till 9
Saturdays till 6
715 Finlayson
Phone 388-6264

NOW IN STOCK
Hot Water Tank ELEMENTS and THERMOSTATS
TELE-TECH SERVICES
Operated with A.B.C. Electric
831 YATES 385-6783

HOME FUN GAMES
Fussball (Soccer), Bumper Pool, polker, air hockey, bowling, shuffleboard and pool tables. Personal 2 and 4 piece pool cues. Supplies and repairs.

PLAY-MOR RECREATIONS LTD
560 A AZMA ST. 384-3332

CHEST FREEZER, $250; COPPERTONE electric stove, $250; dryer, $125; fridge, $10; wringer washer, $10; roof rack Volkswagen bus, $100; drums, $25; bookcase bed, $25; rugs, camping equipment, skates, etc. Ladies black suede coat size 12 white trim, $50; imitation leopard, brodn trim; $25; sectional chesterfield suite, $25. University Park Terrace, Suite 222, McKenzie and Gordon Head.

2 PIECE FORD CAR SEAT, $20. Size 11 Men's Skates, $15. Set of fog lights, $10. Sanyo black and white TV, $25 or best offer. Kodak movie camera, projector and screen, $100. Roof rack, $5. 5 gallon aquarium, $8. Jolly jumper, $5. Road race set as is, $5. 384-2957. Ask for Doug.

MAYTAG
See C. Tayler Home Appliance Ltd., 707 Johnson, 383-3281.

RUGS LOOK "NEW" IT'S SO easy with RUG-MATE stain removing rug shampoo. Rent electric shampooers for $2.00. 8 hours, plus materials. Also Hero Airless spray units, sales and rentals. Clark and Pattison, 760 Bay St. See our ad under Painters for other supplies.

MOVED, TERRIFIC BARGAIN. Luxurious, expensive, custom-made draperies, 2 valances, swags, jabots, tie backs, creates elegant window design. Fits up to 11' and 4½' windows. Sacrifice, $210. 5-speed bicycle, $68. 1145 Bute. 479-3471.

CHAIN SAWS
SALES — SERVICE — PARTS
For Most Makes
HOMELITE CHAIN SAWS — Most models in stock from $139.95
VIC LAWNMOWER HOSPITAL
834 Jornson 386-8338

"POLY" — "POLY" — "POLY" — Buckets, pails, tanks, planters, waste baskets, bags, piping, rain sheets, bottles, etc. A world full of Plastics at Industrial Plastics Ltd., 2105 Douglas St. 386-1477. Open 6 days a week.

BASEMENT SALE—CRAFT MAterials fur, chenille, feathers, sequins, styrofoam balls and eggs, beads, several other items. 382-0474.

WINE MAKERS—SPECIAL, TWO 25-gallon oak barrels, $60 each. Three 5-gallon, $40 each, including stands, or best offer. 388-4660 after 6 p.m.

KITCHEN HUTCH, OLD TALL oak chest of drawers, electric stove, wash stands, hide-a-bed, 6'x6' cherry wood wardrobe. 658-5822.

WOODEN CRIB, GENDRON baby carriage, Toyota car seat, transmission, tail lights, odds and ends. 478-5783.

BEAUTIFUL OLD GROCERY store scales, roll top desk, needs a little work done; collection of 250 Avon bottles. 595-3742.

HOSPITAL BED, WHEEL CHAIR, commode, walker, reasonably priced. After 5 386-3978.

VALOR KEROSINE HEATER, wool blankets, oak chair, call afternoons, 388-4960.

HEAVY SECTIONAL OVERHEAD door unit, 11x14.7, complete with hardware. A real buy. 477-2164.

DOUBLE BEDSPREAD AND 12 matching drapes and rod. $100 or offers. 652-3005 after 5.

PIONEER 20" CHAIN SAW, $95. Concrete pyramid block molds, $10 each. Rope hoist, 37. 592-1161.

PADDED BAR 5' LONG, HARDly used, $160. Phone 385-7053 or 1-5-013 after 5.

LIGHT-WAY INC.
Wholesale Prices to Contractors
595 Alpha 384-6055

EMERGENCY SALE
Everything must go!! Back Door—1417 Pembroke St. Every day.

DINE-OUT-TONIGHT and save with Victoria Diners Tickets. 592-7680, 382-1516.

IBM SELECTRIC TYPEWRITER, vacuum, card table, coffee urn, camera. 658-5871.

FRIGIDARE WASHING MAchine, Gibson Fridge, Viking stove. 592-2189, after 5 p.m.

BATHROOM SINK, TUB, TOILET and fixtures, good shape, $150. Call after 6, 386-9050.

HOOVER COMPACT WASHER spin dryer, excellent conditon, $70. 477-8424.

CARPET 8X12 ENGLISH AXminster, green annd gold classic design, $100. 384-9428, 168 Joseph.

MCCLARY EASY WRINGER washing machine in working condition, $35. Call 478-4074 after 6 p.m.

VIKING JET SPRAY DISHWASHer, top loading, good condition $150. 478-5151.

OUTDOOR INCINERATOR BARrels, ready to use, free delivery, $4.95. 383-1328.

TWO-MONTH-OLD KENMORE dishwasher, new, $430. Sacrifice, $300. 598-2162.

WINDOW CANOPY OR LONG ox import. Phone 479-5405.

UPRIGHT HOOVER; COMPLETE hockey outfit, size 8. 478-9797.

GIRLS' ICE SKATES, SIZE 6, $5. 595-0255.

23 CU. FT. CHEST FREEZER, 1½ year old. 385-5881.

$20 WRINGER WASHER, ELECtric. 592-6470.

CHEST FREEZER, 15 CU., GOOD condition, $75. 478-4726.

COLLECTORS ITEMS. 1892 NEIL Monday and Tuesday.

2 FRIDGES, $50 EACH AFTER 5 386-3978.

100 MISCELLANEOUS FOR SALE

BARGAIN ANNEX

Still the best buy in town and only a few left
28" in. x 36" in. all black fire screens $12.95

USED FURNITURE
Bleached walnut bedroom suite, double dresser with mirror, 4-drawer chest, 54-in. bookcase bed complete with mattress and box spring, wood construction
$169.95
Bleached walnut, all wood construction, triple dresser with mirror $89.95
54-inch walnut bookcase bed complete with steel slat spring and mattress $49.95
54-inch mattress with matching box base on legs
$49.95
Bleached mahogany bedroom suite, double dresser with mirror, 4-drawer chest, 54-in. bookcase bed complete with steel slat spring and Orthopedic mattress, all wood construction $219.95
Good quality gold color chesterfield and chair $99.95
Brown wide arm, nylon frieze sofa and chair $99.95
4-seater, dark brown chesterfield and chair $79.95
Large 4-seater rose nylon frieze; rubber filled cushions, chesterfield and chair
$199.95
Swivel rocker tub chair
$59.95
Swivel rocker hi-back chair
$79.95
Good selection of used recliners $39.95 to $115.95
Look over our fine selection of new lamps and hassocks all at greatly reduced prices.

Come in and browse around

Trade-ins accepted
Used articles purchased
FREE DELIVERY
A DIVISION OF STANDARD FURNITURE
753 VIEW ST.
382-5111

MICROWAVE OVEN
Demonstrations
HARKNETT FUEL
2333 Government
384-9381

Mel's BARGAINS
FOR GOOD USED FURNITURE AND APPLIANCES
3460 QUADRA 384-3152

EATON'S WAREHOUSE STORE
749 View St.
STUDENT TYPEWRITER RENTALS
INTERCONNECT
384-0145 936 Johnson

DE LUXE RCA WASHER AND dryer, two-door 15 cu. ft. Inglis fridge, gold; teak stereo cabinet; 20 ft. white open weave short drapes, orange antique satin short drapes; 9 by 12 white shag carpet. All in excellent condition. Phone 655-5120 after 6 p.m.

HASTINGS
REBUILT NEW AND USED VACUUM CLEANERS
382-6811 2100 Douglas

UNIVERSAL TRADING CENTRE 584 Johnson. Upstairs Warehouse bargains. Tools, furniture, antiques, curios, glasswear, pictures, stereos, cameras, and jewellery. 383-9517.
We Buy, Sell and Trade

Robinson's
Good selection of 2 piece pool cues and cases.
1207 Broad St. 385-3429

HAVE YOUR OWN TELEPHONE answering service, 1 Interconnect machine, that will hookup to your telephone and take all your messages while you're out. Private sale, 382-0052 or 384-9365.

Aluminum Gutters
CONTINUOUS in baked enamel Screens, windows, awnings, doors. B.C. ALUMINUM 479-3222

HIDE-A-BED, RECLINER, COFfee and lamp table, dinette set, pole lamp, 19" Zenith Color TV, 6 months old, $1600, 385-3560.

100 YARDS ARMSTRONG NO wax vinyl flooring; big savings. 383-4413.

GREY PERSIAN LAMB JACKET, matching trimmed hat. Beautiful condition, size 10-12, $200. 598-1079.

CARPETS BY THE SQUARE yard 40% savings, discontinued lines, etc. 383-4413.

TWO DRUM WINCH, SINGLE drum winch, electric winch for truck. 642-3867.

TAJ MAHAL RUG FROM INDIA 9x12, surf green, floral design. 5575. 386-1902.

BABY BUGGY, CAR BED, walker, 2 bathroom sinks, Scotts chimney pots. 595-4425.

IBM SELECTRIC TYPEWRITER excellent condition. $600 or best offer. 385-6559.

BUNK BEDS, GOOD CONDITION, brand new mattresses. Phone 478-0809.

GE AUTOMATIC WASHER, TWO speed, excellent condition, $165. 382-7864.

SNOW TIRES, HOT PLATE, tape recorder, portable ice chest wig, recirculating toilet. 478-6281.

12 X 15 RED SHAG CARPET, 4 months old. Wringer washer. Phone 477-0307.

UNDERWATER CAMERA AND case (Konica C 351). Baby back pack. 383-5735.

WHITE PORCELAIN GARBAGE burner, excellent condition. $75. 595-0708.

KELVINATOR FRIDGE, IN good running order, $30. 385-3850.

HOOVER PORTABLE WASH AND rinse, good shape, $75. 658-5589.

ALL HOUSEHOLD ITEMS AND plants, reasonnable. 386-1069.

REC ROOM BAR $30.
598-2037.

GE WASHER AND DRYER Good working condition. 598-3046.

METAL KITCHEN CABINETS, white enamel. 598-1495.

100 MISCELLANEOUS FOR SALE

PANASONIC DEALERS
SALES, SERVICE, RENTALS
Buy the best and reduce costly service calls. Save up to $150 off new Panasonic color TVs. No down payment — low monthly payment — free delivery. Several good used color TVs priced to clear, all with guarantees. Black and White, 25" cabinet, $49 full price.

STEREOS
Panasonic package deal stereo system, $199 full price, as low as $10 monthly.
15% off Fleetwood and Sylvania console stereos.
Car stereos (Panasonic) 8-track, cassette and Discrete 4 channel available.

HI-FI EQUIPMENT
TECHNICS receivers, direct drive turntables, tape recorders, etc. Akai reel-to-reel tape recorders priced from $336 full price. As low as $15 monthly.

SEWING MACHINES
SALES, SERVICE, RENTALS
Quality repairs to all makes of sewing machines. New sewing machines 15% off. Used machines from $35 full price. (White, Elna, Riccar)

MICRO WAVE OVEN
Panasonic micro ovens from $399 full price, low monthly payments.
(BANK FINANCING AND FREE DELIVERY)
Open 10-6, Friday till 9
INDEPENDENT BUYERS DISCOUNT SERVICE LTD.
939 "C" Esquimalt Rd. 383-1780

NEW AND USED
2-pc. chesterfield suites $159.00 to $475.00, sofa and love seat $499.00, hide-a-beds $119.00 to $249.00, drop-back lounge $69.00, wooden rocking chairs $59.50 to $119.00, swivel rockers, $149.00 and $159.00, recliners $119.00, Duncan Phyfe drop-leaf table and 6 chairs $279.00, round rock maple table and 4 chairs $435.00, china cabinets $119.00 to $299.00, tea wagon $119.00, bunk beds $139.00 and $229.00, single beds $39.50 to $159.00, chests of drawers $29.50 to $99.00, dressers $69.00 to $195.00, wardrobe $95.00, cedar chest $95.00, Queen-size bedroom suite complete $658.00, electric brooms $17.50 to $29.50, Hoover washer spin-dry $89.00, fire screens $27.50 to $42.95, fire grates $7.95. Use your Chargex or Master Charge.
PANDORA FURNITURE LTD.
New and Used Furniture
1030 Pandoro Ave. 382-6319

MOVING, 23 CU. FT. MCCLARY frost-free fridge, avocado, $165, radio, head board, double bedroom suite, ash, blonde, near new mattress, $125, boy's dress jacket, size 8-10 and 16, Indian sweater, size 10, goalie skates, size 8, $25, hockey pants, $5; men's 3-speed bicycle, as new, $45, cub shirts and belts 26, Coleman heater, medium size, $20, carpet sweeper, $8. 383-8455.

10,000 red varied old used brick available. Contact A. Blanchette Masonry, 1701 Gregory Drive, North Battleford, Sask. Phone 1-306-445-3010.

MISC. BABY FURNITURE. 2 rocking chairs $12 eacs, record player, $50, bed chesterfield and chair, $60, 2 step tables, $7 each, matching coffee table, $7, fridge, $80, youth's bed, $30, vibrator, $20, microscope, $25, accordion, $110, T.V. antenna, $5, radio, $25. 477-4837.

YOUNG WOMEN: IF YOU KNOW any fashion-conscious young women please tell them, Liz has just returned from England with an incredible selection of zip-to-the-minute clothes. Unique not just to Canada but even to London. See them at The Victoria General store, 767 Fort St., 383-6133.

RARE
Full size 12' x 6' billiard table plus accessories. 2" slate top. Heavy carved legs. Leather bound pockets. Includes lighting. Exceptional condition, collectors item. Offers over $2,500. 479-7008.

MOVING! APARTMENT FRIDGE $30; stove $15; living room tables, cabinet radio-phono $35. Cabinet TV $40; lamps, broadloom rug 12 by 18, $70, also smaller rugs; old bathtub; complete bed etc. Offers. 382-3514.

GARAGE SALE
Particle board, plywood, other lumber various sizes, baby buggy, wood lathe, table saw, ping pong table, belt sander, paint and many more things. 633 Kelvin. 382-0982.

BLACKBOARD, 36 X 48 WITH stand. 6', $75 cash. Peugeot girl's bycycle, 10-speed, 24" high, $85 cash. Gun, Winchester, model 100, 308, automatic with scope, 2 x 7, Redfield, $175 cash. 592-4380.

LINED FULLY PLEATED DRAperies, green print, geometric design, deep blues, lime green, one pair 3 panels each, one pair 4½ panels each, large sofa cover, $300. 479-4860.

MOVING SALE: FRIDGE, range, washer, dryer, bedroom suite, toys, movie outfit, records, chesterfield and chair, and miscellaneous. 479-4704.

POTTERS WHEEL
The $100 wheel—it won't be with us much longer. Buy now before it's too late. Cordova Bay Store, 658-5714. Tuesday to Saturday.

EXTENSION LADDERS, 24' TO 40', 20' Truss plank, 14' extension posts, 5% silicon, $5 per gallon, regular $9. 477-0547.

HOMEMADE AQUARIUM, 8'x2'x20', everything included with 2-gal. tank. 385-8019 between 5 and 7 p.m.

KENMORE 30" DELUXE STOVE, frost free Cold Spot Fridge, white, 14 cu. ft. approximately 2 years old. 382-3424.

SANAM SHARPENING LTD. provides complete sharpening services including carbide. 1748 Mt. Newton XRds. 652-2295.

SMALL SEEFIRE FIREPLACES, very efficient, attractive, versatile. Freestanding or fits into existing fireplaces. $249. 477-6164.

45 GAL. OAK BARRELS, $25 misc. reconditioned steel barrels for gas, etc. Also plastic 5-gal. pails. 383-1328.

FILING CABINETS USED LETter, legal, 2 drawers $79.50 to $89.50. Victoria Book and Stationery, 777 Fort St.

USED VIKING WRINGER WASHer, Inglis dryer, $50 each. 386-1847.

ANTIQUE STAINED GLASS WINdow, 30"x52", offers. 652-2728.

LAMP TABLES AND MISCELLAneous. 658-5589.

WEDDING DRESS AND VEIL, size 7, latest feshion, $65. 592-9077.

GE WASHER AND DRYER, $275. 592-9103 or 383-8825.

IBM ELECTRIC TYPEWRITER for sale, $250. Phone 642-5304.

103 MISCELLANEOUS WANTED

ATTENTION CRAFTSMEN: Those interested in supplying stock for a very special children's shop, especially Christmas stock. Phone 383-8852.

WE BUY FURNITURE, HOUSEhold goods, pictures, tools, etc. Best cash prices. 386-0462 anytime.

WANTED: LITTLE GIRL'S WHITE bedroom furniture, one mahogany chest of drawers, small girl's Raleigh bicycle. 598-3793.

WE BUY AND SELL ANYTHING of value, Universal Trading Centre, 584 Johnson, 383-9512.

PERIOD STYLE CHESTERfield, china cabinet, furniture, extra. 595-7567.

OLD LACE CURTAINS, TABLE cloth and bedspread. Eiderdown. 382-0405.

WANTED: AUTOMATIC WASHER preferably Speed Queen or Maytag. Also wardrobe. 384-4504.

WANTED—DOLLS, TOP PRICES, Bisque, composition, anything! Private collector. 383-0350.

WANTED: GOOD USED HORIzontal propane tank, as used in Volkswagen Camper. 658-5854.

WILL BUY OLD POCKET watches and clocks, working or not. 595-3742.

[illegible] OLD BOOKS, TO THE Haunted Bookshop, 382-1424.

[illegible] RIDGES AND [illegible] 25 Str.

WANTED: SCRAP STEEL. 478-4963.

SPORTS FISHING SALMON GEAR Reels preferred. 652-1509.

PROPANE TANK 250 OR 500 gallon. Reasonable. Phone 479-7608.

WANTED: CUB UNIFORM, SIZE 8 or 10. 479-5787.

TOP PRICES FOR ROYAL DOULton figurines. 595-7567.

WANTED: GOOD QUALITY used 10-speed bike. 477-5231.

103 MISCELLANEOUS WANTED

KILSHAW'S
1115 Fort St.
AUCTIONS
Friday at 7:00
APPRAISALS
for
Insurance and Sale PURPOSES
384-6441

LUNDS
Auctioneers Ltd.
We BUY For Cash
APPRAISALS
926 Fort St. 386-3308

THE SALVATION ARMY Needs your re-usable clothing, furniture and household goods. "Help us to help others." Family Thrift Stores, Victoria, Sidney and Langford. For pickup — 386-3295.

BRENTWOOD
BARGAIN BARN
BETTER QUALITY USED FURNITURE AND APPLIANCES
Before you buy or sell
Compare our Prices
7115 West Saan. Rd 652-1711

WANTED TO BUY: OLD TOY trains, 3 rail, electric or wind-up, passenger or freight. Made by Hornby, Marx, Maerklin, Lionel, American Flyer. The older the better. Telephone daytime 382-1512. If writing, to "Dohan, 1035 Pandora, Victoria, B.C.

PRIVATE COLLECTOR WANTS old model airplane engines. Any condition. Write in care of P.O. Box 309, Port Alberni, B.C., or phone 723-6832.

109 MISCELLANOUS TO RENT

SAWYER SEWING CENTRE
RENT TO OWN — Domestic and Industrial sewing machines
850 FORT 388-6228
CLOSED MONDAYS

FORK LIFT ON NEUMATIC tires, 383-1328.

115 SWAPS

200 ACRES IN MANITOBA, 85 miles southeast of Winnipeg (Sundown), $13,000. Swap for what have you. 479-7572.

WILL ACCEPT INEXPENSIVE car as part payment for 1971 Capri. 478-7296.

116 COINS AND STAMPS

SILVER COINS
Empress Coins, Commerce Mall, 1175 Douglas Street, 386-1524.

117 ANTIQUES

ROYAL CROWN DERBY, 2451 pattern tea set, 22 pieces. Mint condition. $500. Small burl walnut buffet. British Antique dealers' stamp. Perfect condition. $250. Write Advertiser, P.O. Box 771, Victoria, B.C.

ANTIQUE STRIPPING
We remove paint and varnish from antique furniture. Aladdin Furniture Strippers. 356 Bay St. 383-2533.

HIGHEST PRICES PAID FOR quality antique furniture, clocks, rugs, etc. David Robinson, 384-6425.

TOP CASH FOR JEWELRY, Antiques, pictures, curios, etc. Bygones Antiques, 809 Fort. 383-5811.

WANTED—CANADIAN, AMERIcan or European paintings, Bygones. 809 Fort. 383-5811.

PINE CANADIANA BLANKET box, $95. Ladies opal ring, $145. 598-1863.

APOLO WIND UP GRAMOphone, excellent condition. Offers. 479-1327.

ANTIQUES EXPERTLY REpaired call 478-2539.

120 GARDEN SUPPLIES

Fertilizer

AGED HORSE MANURE, $1 A bag, minimum five delivered. 479-5016.

STRAIGHT OLD COW MANURE, no sawdust, 7 yards, $47; bag, $1.75. 595-0773.

PENDRAY FARMS COW MAnure, 6 yards $35. 477-1519.

OLD COW MANURE, 3 YARDS $27 Delivered. 592-3953.

Seeds, Bulbs, Plants Trees, Shrubs

GARDEN AND HOUSE PLANTS. 1892 Neil, Monday and Tuesday.

Plowing, Rotovating and Cultivating

DON'S TRACTOR SERVICE
477-3913
We rotovate, plow, cut grass and brush also loading and hauling.

COOPER TRACTOR SERVICE
477-1122
Rotovating, mowing, brush cutting, grading, etc. Lawns prepared and seeded at reasonable rates.

FOR ALL ROTOTILLING WORK, satisfaction guaranteed. 479-7693, 598-7243.

Topsoil, Rocks and Fill

SCREENED TOPSOIL WITH MAnure and sand added. $11 per yard delivered, minimum 6 yards. Garden sand $5 per yard. Road gravel E. Nixon Ltd. Phone 385-[illegible] or 385-5642.

NO. 1 SCREENED TOP SOIL with sand and manure, 14 yards $115; 7 yards, $60. Self pickup load, $15. Also bags soil. 478-3372.

NEED A SMALL AMOUNT OF soil? Serve yourself only. Black, shredded and clean. Central location. 382-5532.

FREE FILL, DELIVERY charge only, reasonable rates. 478-2449 or 478-6262.

TOPSOIL, FREE OF STONE AND debris, also excellent fill. Phone 384-6942.

SAND AND GRAVEL SUPPLIES. Phone 478-1000, Don Mullett Trucking.

RICH SCREEN BLACK LOAM, 7 yards, $57; bag, $2.00. 595-1977.

125 PETS and SUPPLIES

DEER CHICHUAHUA PUP, 8 weeks old, purebred, not registered. 595-7940.

FREE TO A GOOD HOME, female older kitten, very affectionate. Call 385-8641 after 6.

LOVEABLE CORGI CROSS 4 months, male puppy, loves children. 520. 656-4296.

CUTE LITTLE KITTENS FREE to a good home, litter trained. 384-4727.

PUREBRED BOXER PUPS. Phone 592-1600.

FREE KITTENS TO GOOD home. Phone 595-6552.

BOXER LAB CROSS, MALE PUPpies, 9 weeks, $20. 478-2759.

SIAMESE KITTENS, DARK SEAL Point, female, 246-9537.

SPRINGER SPANIEL PUPS FOR sale. Apply 1159 Finlayson.

ONE MALE PART SIAMESE KITten, Free to good home. 382-9015.

BLACK ALASKAN MALAMUTE pups, 478-2062 between 5 and 7.

TOP APRICOT POODLE PUP, 12 weeks, purebreed male. 478-9157.

PUPPY FOR SALE, FEMALE, 6 weeks, phone 595-4167.

THREE CUTE HEALTHY KITtens, free to good homes. 382-9461.

FOR SALE REGISTERED MINIature white poodles. 478-5364.

REGISTERED WHITE MINIature poodles, 652-2297.

LIVELY, FLUFFY KITTENS free to good home. 479-8139.

JUST ONE LEFT, MALEMUTE Shepherd pup. 382-7717 for details.

125 PETS and SUPPLIES

WANTED: ADULT HOME NO pets, for 9 month old male Dachshund, had shots, affectionate, 1-year-old small Sealpoint Siamese. 382-0319.

COMPLETELY HOUSETRAINED, toy Japanese Spaniel puppies, two Pekingese, Pomeranians and Bostons occasionally. Cobble Hill, 743-2701.

BEAUTIFUL GREAT DANE PUPpies. Fawns eight weeks, black Harlequin six months. Phone 656-3546. Shots included.

GREAT DANE PUPPIES, FAWNS and brindles. Pet and show stock, healthy and friendly, soon ready to leave mother. 652-5825 after 6 p.m.

REGISTERED SHELTIE PUPS, Champ. blood lines, $75 for pet, $200 for show. 122-724-0334, Port Alberni.

FOR STUD, REGISTERED white toy poodle. English bred and champion sire. Phone after 6, 384-9774.

FREE BLACK AND WHITE FEmale kitten, 14 weeks old. House trained. 652-3768.

HAVE YOUR DOG TRAINED IN your own home for obedience or problems. Call Chuck at 595-7205.

COLLIES
Sable and tris, show and pet, ideal family dogs. 478-2714.

REGISTERED IRISH TERRIER, reasonable to good home with children. 478-2714.

POINTERS, CHEAP PUP, adult. Registered, trained, $50 up. Must sell. 595-4208.

ONE MALE, ONE FEMALE REGistered Shelfie Puppies, with shots. Bluecairn Kennels. 656-2330.

CHARMING PEKINGESE PUPpies registered, best English bloodlines. 479-3544.

2 FEMALE SPRINGER SPANIEL pups, purebred, not registered, hunting stock. $50 each. 477-5094.

PUREBRED BLUEPOINT MALE siamese, 8 months, $25, no papers. 384-7506.

REGISTERED ST. BERNARD puppies for Sale. Phone 478-8627.

128 LIVESTOCK SUPPLIES and EVENTS

GOATS FOR SALE. REGISTered purebred Toggenburg Buck "Misty View Telstar Sheik," No. 13515. Five years old. A proven herd sire. $150 firm. Two 6 month old registered ½ Toggenburg does — gold in color. $30 each. To view phone Bowser 757-8574.

VICTORIA SAANICH-PONY CLUB Annual General Meeting. Parents and members please attend. New members welcome. Western Horsemen's Club House, Saanichton Fair Grounds. Tuesday, September 23, 7:30 p.m. For more information 479-7653 and 652-2019.

GEORGE MORRIS
Former USET will be holding a clinic January 21st to 23rd at Oak Meadows, 4085 Prospect Lake Road. Limited entry of 30 accepted. For information call 479-6843.

EACHAN 4½-YEAR-OLD, GREY, very showy, 12 hh gelding, has won ribbons in jumping, flat work, harness, trail competition. Asking $400. 652-3293 or 478-5872.

INEZ FISHER-CREEDO PROFFE will have a dressage clinic, November 1st to 5th at Oak Meadows, 4085 Prospect Lake Road. For information call 479-6843.

JERSEY COW FRESH 1 MONTH with calf, $350. Holstein X cow. Milking and bred back, 5062 West Saanich Rd.

BROKEN CARROTS, BIG BARN market, 5540 West Saanich Rd. $1.50 sack.

RABBITS AND CAGES FOR sale; two doves, one buck, ready to breed. 656-6190.

HORSES BOARDED. $85 PER month. Wilkinson Road area. Phone after 5:30 p.m. 479-5298.

GOOD GENTLE PINTO PONY, 12 H.H. good home only $150. 478-1156.

QUIET REGISTERED 12-YEAR thoroughbred mare no reasonable offer refused. 478-6226.

FIR AND HEMLOCK SAWDUST Immediate delivery. 479-6452 or 384-5414.

FEED POTATOES FOR SALE $25 a ton. 6858 Pat Bay Highway. 652-1582.

VERY NICE PONY 12.3 HH. $150. 656-3209.

TWO 5-MONTH-OLD FEEDER calves, $50 each. 478-3205.

EIGHT WEEK OLD WEANER pigs. 656-2382.

5 CALVES FOR SALE, 3 MONTHS old. 478-4792.

WANTED ENGLISH SADDLE, complete, phone 652-1882.

DUTCH MEAT RABBITS, PHONE after 5, 652-1050.

130 HEAVY EQUIPMENT AND MACHINERY

Complete Heavy Equipment for engines, refrigeration, hydraulic pump, etc.

24 Hours Service
Big enough to know how. Small enough to care.
Connolly Industries
3398 Douglas St.
382-5313 8 a.m. - 5 p.m.
386-0662 after 6 p.m.

TANDEM STEEL LOW-BED trailer, tested with electric brakes, has been used for hauling rubber tired loader. Like new. $2,000. 652-2772.

COMPLETE CAR WASH EQUIPment, any reasonable offer accepted. 385-7786, 592-9426 after 4:30 p.m.

MUST BE SOLD D-4 CAT — Bucket and Winch. $4,400. Price will drop $100 per day till sold or ad removed. 479-4447.

ALLIS-CHALMERS 6,000-LB Fork lift on dual 15" wheels, $7900 or offer. 382-1328.

135 FARM IMPLEMENTS

MASEY FERGUSON FARM lawn and garden tractors. Light construction machinery. Your local dealer.
M and H Tractor and Equip. Ltd.
6429 Pat Bay Hwy. 652-1752

MF 135 with loader, approx. 800 hrs. Some implements suitable for landscaping. $700 plus implements. 652-2972.

CLIFFORD ROTOVATOR 15 HP, good condition, self propelled with reverse. 478-4963.

WANTED: PLOW AND DISC harrow for 3 pt. hitch. 479-2836.

WANTED—1958 FORD 600 TRACtor left front axle. 479-2215.

135 CARS FOR SALE

1970 MERCURY BROUGHAM, power steering and brakes, air conditioning, vinyl top, 71,000 miles, $1650. 382-7730 or 598-3155.

RELIABLE TRANSPORTATION, 1959 Zephyr, A-1 running condition. Asking $275. Call between 5 and 7 p.m. 386-1750.

1966 FORD 7-LITRE HARDDTOP, 428 4-speed transmission, power steering, power brakes, etc., etc., $1200. 592-7746.

1967 RAMBLER, P.S., P.B., AUtomatic, asking $750 or best offer. To view 1428 Lang. 595-5774 after 5 p.m.

1967 DATSUN, CLEAN, RUNS well, $550. Appointment to see 477-0510 Sports Classic Cars, 2825 Bridge, D-1225.

MUST SELL THIS WEEK. 1970 Mustang Fastback, 302 automatic, power steering, white interior, $2,195. 477-6349.

VOLKSWAGEN HATCHBACK, 1967 excellent shape, 65,000 miles, 4-speed, 6 wheels, tape deck, radio, must sell, $1095. 385-2180.

'73 DODGE COLT, 14,000 MILES. Radio. Immaculate condition. $2,295 firm. 479-3095.

'65 FALCON 2-DOOR HARDTOP, 4-speed, high performance. $1900. Phone 592-0027 4 to 6 p.m.

'72 DATSUN 510. MUST SELL. Best offer. 598-1376.

1965 CORVAIR MONZA—4 SPEED, radio. Fair shape. $250. 652-3259.

'66 VW CUSTOMIZED. HURST, wide tires. Extras. Offers. 478-5256.

1970 [illegible] VOLVO. GOOD SHAPE. 383-0217 or 283-7944.

1973 DATSUN 1800 STANDARD, tape deck. $3100. 386-8097 after 6.

1964 CORVAIR MONZA, TESTED, new tires $200 or best. 477-8255.

1968 RIVIERA, FULL POWER, beautiful condition, $2195; 592-9178.

1966 PONTIAC TWO DOOR, 6-cylinder, runs well $350. 595-2751.

130 CARS FOR SALE

SUBURBAN MOTORS
NORTH ON DOUGLAS

HOME OF
LINCOLN, MERCURY, MONARCH, METEOR, MONTEGO, COUGAR, COMET, BOBCAT, '76 CAPRI II AND FORD TRUCKS!

74 COUGAR, 351 V8, automatic, power steering, power brakes, radio.
$4795
74 PLYMOUTH SEBRING PLUS, 318, V8, automatic, power steering, power brakes, power windows, radio. $4495
73 PONTIAC 4-door, V8, automatic, power steering, power brakes
SPECIAL! $1895
73 VEGA hatchback, 4-speed, radio. $2495
73 VEGA Hatchback, 4-speed, radio. $2495
73 MAZDA Rotary, 4-door, radio. $2495
73 D

150 CARS FOR SALE

Parkdale FIAT SAAB

GAS MISER IMPORTS

69 DATSUN 510, popular SOLD
chrome rims, radio, black with gold pin stripe $1695

72 DATSUN 1200 2-dr. sedan, pale yellow exterior, AM radio, faultless $2195

70 DATSUN 510 2-dr., red with black interior, radials on American mags, Mulholland suspension, modified engine, one owner! A real goer $2195

68 FIAT 850 Spider convertible. British racing green, gold stripe, custom trunk rack $1395

67 CORTINA GT. Two-tone SOLD
Cortinas. Very clean $1195

70 DODGE Wagon V-8, P.S., P.B., radio, very, very clean $1695

YOUR DOWNTOWN FIAT/SAAB DEALER

PARKDALE MOTORS LTD.
2151 BLANSHARD
By the Arena
386-2277 D.L. 4699

Speedway VOLKSWAGEN PORSCHE AUDI

GIGANTIC 1975
VW CAMPER CLEARANCE

Summer rental campers equipped with radio, elec. fridge, various mileages, all with balance of factory warranty. Family fun with economy
(sleeps 4)

ALSO

74 DODGE 19' TIOGA motorhome fully equipped, exceptional, loaded with extras.

Speedway Motors Ltd.
971 Yates at Vancouver
Dealer Licence Number D-3141

385-2415

1971 CHEV IMPALA, V-8 AUTOmatic, power steering, power brakes, excellent condition. $2,000. or offers. 382-2062 after 4 p.m.

'67 GTO CONV.
Loaded American model, real classic. Serious offers only. To view, phone 386-8507.

FOR CLUTCH FREAKS ONLY. 1965 Vauxhall Victor, broken clutch, otherwise mechanically excellent. $300. 477-9654.

1967 PONTIAC PARISIENNE two-door hardtop, V-8 automatic, radio, power steering, power brakes, 478-6804.

'72 DATSUN, 1200, FASTBACK, radials, 35,000 miles. Good condition. One owner, $2,000. 479-5962.

1970 TOYOTA SPRINTER FASTback. Radio and tape deck, like new condition, $1295. Offers. 382-1804.

'69 CORTINA GT. GOOD CONDITION. radio, radials, $1,095. 595-4850 after 5.

1972 VW, 46,000 MILES, sunroof, new tires, snow tires. Offers, 592-7464.

1964 VALIANT 6-CYL. AUTO. $700. VICTORIA JEEP 386-6511. 997 Hillside at Rock Bay. D-2295.

VW WINDOW VAN, 1970. GOOD condition, best offer over $2000. 656-4172.

1969 OLDS DELTA 88, 45,000 miles, new paint, $2000. Call after 6 P.M. 385-8625.

1973 PINTO SQUIRE STATIONwagon automatic, radial tires. $3,000 or best offer. 592-1338.

WON CAR IN GOLF TOURnament, must sell 1970 Plymouth Fury 3. 382-2756.

'65 CUTLASS CONVERTIBLE. new top, rebuilt 330, 4 speed. Offers. 382-0054.

'52 CHEV. MINT CONDITION collector's item, $1,200 or offers. 386-3708, 833 Wollaston.

1968 VOLKSWAGEN, STANDARD, 4 cylinder, 2 door, good condition, $1,000. 592-3765.

1969 CAMARO Z28, 302, 4-SPEED M22 Hurst, Holley 12 bolt, offers. 479-5231.

MUST SELL '71 DATSUN 510, two door, 4-speed, excellent condition. Call 658-5458 after 6.

1969 BUICK, FOUR DOOR HARDtop, runs well, $895, 595-2751.

MUST SELL '69 MAZDA 1500, 4-door, $1150. Phone 655-5237.

'66 PONTIAC 2-DOOR HARDTOP, 283. 388-5687, Lil, 386-0528.

'68 DODGE CHARGER. 383-3927 after 5.

1962 FORD 4-DOOR, GOOD CONdition, 383-1550 after 5.

1967 VOLKSWAGEN BEETLE, good condition. 479-4379.

150 CARS FOR SALE

EMPRESS PONTIAC BUICK GMC TRUCK
Pontiac Buick LTD.

September Spectacular Continues!

INTERNATIONAL WARRANTY
12 MON. — 12,000 MILE POWER TRAIN WARRANTY INCLUDED IN THE PURCHASE ON THE MAJORITY OF OUR USED CARS.

The following cars carry the I-W warranty!

73 LUXURY LE MANS 2-door hardtop, bucket seats, V-8, automatic, power steering, power brakes. Very low mileage. $4295

73 TOYOTA Celica 4-speed. Radio. Finished in bronze with complimentary interior. Low mileage. $3495

74 VENTURA 2-door economical 6 cylinder automatic, power steering, radio. Green in color. $3895

74 ASTRE Station Wagon, automatic. Radio. $3195

73 FORD GRAN TORINO 2-door hardtop, V-8, automatic, power steering, power brakes. $3595

71 DODGE Station Wagon, V-8, automatic, power steering, power brakes, radio. Finished in green. $2395

EMPRESS PONTIAC BUICK GMC TRUCK
Pontiac Buick LTD.

382-7121
2867 DOUGLAS AT TOPAZ
Dealer Licence D-3182

Brian Holley MOTORS LTD.
FIAT VOLVO

SEPTEMBER SPECIALS

Under $1000

65 EPIC, very clean $795
61 PONTIAC 4-dr. std., drive away $295
69 VIVA auto. $895
69 RENAULT 10 $995

Under $2000

70 MAZDA R100, rblt. motor $1595
69 DATSUN 510, 4-dr., very nice $1595
67 VOLVO 144, 4-speed, radio $1995
67 ROVER 2000 TC $1795

Under $2500

72 DATSUN 1200 Fastback auto $2195
72 FIAT 124 special, auto $2195
71 VW Squareback wagon $2395

Over $2500

73 FIAT 128, 4-dr. $2795
71 FIAT 124, sport cpe. 5-speed $2995
71 VOLVO 142S, michelins, radio $3795

SERVICE - PARTS
8 A.M. - 9:30 P.M.
MON. THRU SAT.

Brian Holley
3319 Douglas at Cloverdale
384-1161 Dealer Lic. D-3170

1972 TOYOTA CORONA MK II, tested, good condition. $1650 or best offer. Phone 479-4727 after 4:30 p.m.

1971 411 VOLKSWAGEN SEDAN, radio, studded snow tires, vinyl upholstery, 42,000 miles and $2500. 598-2693 evenings.

1970 TORINO TWO-DOOR HARDtop, one owner. 55,000 miles. 478-3980 after 5.

'67 PONTIAC PARISIENNE Coupe, excellent condition. With enumerous extras. Inquire 477-1071.

1964 PONTIAC, JUST TESTED. $375. May be viewed at 580 Niagara. 382-9787.

'68 CORTINA 2-DOOR, AUTOMAtic, clean and reliable, sacrifice, first $950-cash takes. 479-4970.

150 CARS FOR SALE

S&H TOYOTA

VICTORIA'S FIRST Toyota Dealer

74 TOYOTA Hilux Pickup automatic $3495
74 VW Beetle $2795
74 BUICK Century Lux, 2 dr. h.t. Immaculate $4595
74 DATSUN Pickup $3385
74 COROLLA 2 Dr. Sedan, radio $2695
73 CHEVY Nova S.S. $4195
73 FIAT 128A 2 dr. $2395
73 TOYOTA HILUX Pickup, low mileage $2995
72 CORTINA G.T. $1895
72 VW Bug $2195
72 LeMans 2 Dr. Sport $3595
72 PINTO S.W., A.T. $2895
71 TOYOTA Corolla S.W. $1595
71 MUSTANG Automatic $3395
71 VW Westfalia $5395
71 DODGE Demon 340 $2595
70 TOYOTA Crown 4 Dr. A.T. $1995
69 VIVA $ 975
69 VW Station Wagon $1895
69 DATSUN $1095
69 VW Bug $1085
68 FORD P.U., 4 spd. $1895
68 BUICK LeSabre, mint $2195
68 CORTINA $ 795
68 VW Window Van $1995
68 BARRACUDA Performance car $2395
67 FORD Fairlane S.W., immaculate $1865
67 CORTINA S.W. A.T. $1333
66 VOLKSWAGEN $ 795
66 ALPINE Conv. Plus hardtop, immaculate condition $1695
66 CYCLONE Convertible $1295
66 INTERNATIONAL ¾ ton P.U. $ 595
65 AUSTIN Westminster $ 350
61 FALCON A.T. 6 Cyl. $ 495

SAUNDERS & HITCHMAN
Sales & Service Ltd.
2040 Cadboro Bay Road
At Fort and Foul Bay
Dealer Lic. D-1460
592-2471

Wille Motors

74 GREMLIN X V-8 3-spd. $3295
74 DATSUN pickup, canopy $3195
73 PINTO Squire wagon, auto $2795
73 RANCHERO 429 auto air $4595
73 BUICK Century $3995
73 CHEV Impala S.W. $3995
73 DART 1-dr. 6, AT $2995
72 COMET V-8 auto $2395
70 MAVERICK 6, auto. $1795
71 JAVELIN SST 2-dr. HT. $2895
69 DODGE ½ t., V-8, AT $2795
67 CAMARO, 377, auto. $2195
65 VALIANT Signet $1195

"SPECIALS"

75 DART 2-dr. HT. 6 auto $4597
75 DART custom 4-dr. $4892
75 DART 2-dr. HT. 6 auto $4878

WILLE MOTORS LTD.
Dlr. D-7366
3240 Douglas at Cloverdale 382-2313

1965 METEOR MONTCLAIR, 4-door sedan. Excellent condition. Electric controlled no-draft rear windows. Never off pavement. One owner. Less than 38,000 miles. Nearly new tires, radio, etc. Reason for selling: elderly owner giving up licence. Best offer over $1,600. 592-7697.

'69 COUGAR XR 7 CONVERTible. V8 automatic, power steering, power brakes, power windows, leather interior, immaculate. High performance luxury. Cam, headers, intake, etc. $4500 invested. Asking $3495. Will consider trade. 478-3176 or 386-2156. Ask for Rick.

WE FINANCE ANYONE
65 PONTIAC auto. $150 down
8 mo. pmts. of $50. F.P. $550
PALM MOTORS LTD.
2936 Douglas D-1840

1972 PLYMOUTH FURY III, 4-door hardtop, automatic, power brakes, power steering, radio $2,795 or will come down for cash. 478-2766.

1958 CORVETTE, PERFECT body and paint, new 350 motor and 400, Turbo trans., and tires-series 60's and 70's. Hardtop convertible. $4,000 firm. Call 6-10 p.m., 477-0091.

'68 BEAUMONT, SD 396, M22 4-speed, Hurst competition stick, rebuilt heads, new clutch, power steering, power brakes, $1,650 or nearest offer. 384-7317.

1965 MERCURY MONTCALM, 2 dr hardtop, V8 automatic, PS, PB, radio, new paint and tires. Under 60,000 miles. $1100. 477-8949 or 477-9224 — Greg.

HARD TO FIND '73 PINTO white station wagon, luggage racks, automatic, under 15,000 actual miles, radio, excellent body. $2,800. 595-7792.

1960 AUSTIN CAMBRIDGE. GOOD running order, $295. 3261 Glasgow Ave.

1969 MAZDA 1500, 52,000 MILES, really clean, excellent shape. 477-2250.

1974 JENSON HEALY SPORT, 20,000 miles, excellent condition. Phone Nanaimo, 758-9155.

1971 DATSUN 510, 40,000 MILES. Very good condition, $1800. 657-2524.

67 CADILLAC IN EXCELLENT condition, $2100 or best offer, enumerous extras. 479-7578.

1969 EL CAMINO, REBUILT 327, 5 speed, mags. Phone 592-7203.

'62 RAMBLER, AUTOMATIC, $475. 478-5469.

'64 MGB, REASONABLE SHAPE. Open to offers. 477-0860.

150 CARS FOR SALE

You Can Expect
A Great Deal
From . . .

Cornell
CHEV/OLDS
Cadillac
CHEVROLET TRUCKS
Sales/Service 385-5777

OPEN 'TIL 9 P.M.

ISLAND'S

FINEST SELECTION

"Your Reasonable Offer Accepted"

75 NOVA 4-dr.
75 COUGAR XR7
74 CORVETTE
74 IMPALA 4-dr. Htp.
74 OLDS Delta 88 Htp.
74 OLDS Cutlass 4-dr.
74 NOVA Custom 2-dr.
74 CHRYSLER
74 PINTO Runabout
74 VEGA LX
73 ASTRE Hatchback
73 MAZDA RX2, 4-dr.
73 MONTEGO Htp.
73 CENTURY Stn. Wgn. Air
72 VENTURA 6, Auto
72 DATSUN 510 2-door
72 TOYOTA Corolla
71 VOLKS Beetle
71 CRICKET 4-dr.
71 MAVERICK 4-dr.
71 MAZDA 1800 Wgn.
71 NOVA 4-dr.
71 COMET 2-dr. 6 auto
70 IMPALA Htp.
70 PONTIAC Stn. Wgn.
70 CATALINA 2-dr.
70 TOYOTA Mk. II Htp.
70 HORNET 2-dr. 6 Auto.
70 METEOR Hardtop
70 CHRYSLER 2-dr. Htp.
69 CUTLASS 'S' Htp.
69 PONTIAC Conv't.
69 PONTIAC 2 Pls. 2 Htp.
68 BUICK 4-dr.
67 OLDS 2-dr. htp.
66 FALCON Stn. Wgn.

TRUCKS

75 BRONCO V-8, automatic, power brakes, radio.
75 CHEV ½ ton.
74 OKANAGAN Motorhome
74 VEGA Panel, auto.
74 WILLIS 4x4 — ton
74 FORD ½ ton, 4x4
74 CITATION Motorhome
73 CHEV. ¾ ton pickup
71 DATSUN Pickup and canopy

CORNELL

CHEV - OLDS LTD.
3050 Douglas—385-5777
Dealer Licence D-3162

'73 MUSTANG
Automatic, power brakes, steering. White vinyl roof, blue body.
$4150
Frederick Motors
616 Queens

ART'S CAR SALES
383-6632 D.L. 3632
310 Bay 383-8302

1968 DATSUN 1600 radials $995
1968 PONTIAC 2-dr. Ht. $995
1968 CHRYSLER Newport $995
D-3415

1970 CHRYSLER NEWPORT, two-door hardtop, vinyl roof, 383, radial tires, new brakes, re-built engine, $1300. 112-743-9127.

1972 FIAT STATION WAGON, radio and new paint, $2100 or offers. 598-7809.

1965 FORD STATION WAGON, good running condition. Best offer. 385-0554.

'68 MUSTANG, AUTO, STEREO, clean throughout, must be seen, $2200, offers after 5 p.m. 595-6401.

'65 PARISIENNE 2-DOOR HARDtop, V8 automatic, tested. $600. 479-8227.

MOVING EAST, MUST SELL 1970 VW station wagon, $1950. 4065 Braefoot Rd. 477-1658.

68 CORVETTE 427, 4 SPEED. Both tops $5,200 or best offer. 477-9383.

1972 DODGE COLT TWO-DOOR, radio, needs some body work, best offer. 478-3187 after 4.

1967 FORD, 2-DOOR HARDTOP, small economical V-8, good condition, best offer. Must sell. 479-2293.

1968 ROADRUNNER, 383 MAGnum, 4 speed, other goodies. 652-2881.

1967 TOYOTA, EXCELLENT CONdition, mileage 44,000, $1,500. 385-3664.

1968 MAZDA, IMMACULATE condition, $1,350, or best offer, 383-1007 or 385-5292.

1962 CHEV BEL AIR, GOOD CONdition, automatic, radio, heater, $595. 597-7126.

1967 PLYMOUTH FURY FOR sale, rebuilt engine. Phone 595-5115.

2-62 AUSTIN WESTMINSTERS, one running, one parts, floor shift and auto. $500 or offers. 478-5850.

1971 GRAND PRIX FULLY POWered, include air, quick sale $3,000 384-7523 evenings.

'75 HONDA, 2 DOOR, 4 SPEED, 5,000 miles. Perfect condition. $2,700. 595-0586.

1968 ENVOY EPIC, GOOD CONDItion, $605 or best offer. 595-6318 after 5 p.m.

1970 POLARA, TESTED UNTIL Sept. '76, V-8, GT power steering, $1350 or nearest offer. 388-7418.

1955 SMALL WINDOW VOLKSwagen, restored and customized, $600 or offers. 592-7010.

FOR SALE 1969 SWINGER, 340 4-speed, with extras. Best offer 383-4531 after 6 p.m.

$149 TAKES 6 CYLINDER '59 Chev. Tested. An economy car for gas and oil. 478-5150.

1971 EL CAMINO, 454, 4-SPEED loaded, best offer. 388-2775.

1972 VEGA ESTATE WAGON, radio, automatic. Offers 382-2843.

'62 CHRYSLER, IN REAL GOOD shape, offers to $325. 478-2284.

150 CARS FOR SALE

THREE POINT MOTORS
Mercedes-Benz
DATSUN

73 SPORTABOUT
Green Hornet with 22,000 miles $3,295

73 COLT WAGON
Attractive yellow unit with radio. $2,795

72 RUNABOUT
Sporty metallic green Pinto four-speed. Vinyl top with sunroof. E-T mag wheels with wide oval tires. Front spoiler, sports wheel, tachometer and radio. $2,995

72 LAURENTIAN
Pontiac 2-door hardtop, automatic, power steering and radio $2,995

72 PINTO WAGON
Green with wood-grain panels, automatic and radio. $2,595

71 POLARA
Dodge sedan, automatic, power steering and brakes, radio $2,295

67 DATSUN 411
Automatic sedan $695

64 FAIRLANE
Only 64,000 miles on this clean automatic $895

64 DODGE
Automatic, radio $695

2620 GOVERNMENT
at HILLSIDE
385-6737
OPEN 'TILL 9 P.M.
Dealer's licence D1925

INFLATION BEATER
1975 AUSTIN MARINA
We have a good selection of models and colors priced from only
$3415

PLIMLEY

BRITISH CAR CENTRE
1610 Yates 382-9121
VICTORIA, B.C.
Dealer Licence Number D-1777

OK KORRAL AUTO SALES

2340 DOUGLAS
Next to the Dairy Queen
382-9101 - 02

70 CHEVROLET Ht. $1150
66 PONTIAC Ht. $620
68 PONTIAC 6 auto $900
67 CHEVROLET auto. $950
65 EPIC 4 cyl. $800
67 CHEVELLE $620
68 FORD auto. $525
70 DODGE 9-pas. wgn. $900
69 MONTEGO MX HT $995
68 BUICK Skylark $825
65 METEOR Ht. $550
65 METEOR 2-dr. $450
66 CHEVROLET $350
69 DODGE $950
67 CHEVROLET auto. $500

OK KORRAL

DEALER NO. 3454

J. C. MOTORS

74 VEGA automatic $2895
73 MUSTANG V8, auto $2995
73 MAZDA Rotary 4-speed $2495
73 PINTO 4-speed $2295
72 LE MANS Conv't, V-8 At $3695
72 CORTINA Wagon $1995
72 VEGA 4-speed $1795
69 COUGAR conv't, V-8 $2995
69 COUGAR Htp. V-8 auto $2695
69 FAIRLANE GT, Auto $1695
69 FORD H.T. V-8, auto $1895
69 CHRYSLER Wgn., V-8 $2795
68 SATELLITE Wgn., V-8 $1895
68 FORD LTD H.T. $1995
68 RIVIERA $2495
68 BUICK Skylark htp. $1695
68 METEOR Convertible $2295
67 COUGAR V8, auto $2095

J. C. MOTORS Ltd. D-3246
837 YATES ST. 384-0921

1969 CAMARO SS 396, CUSTOM lacquer flame paint job, many extras, must be seen, offers or will trade plus cash for Corvette. 388-5735.

GOOD - BUY, '73 CORTINA 4-door, in top condition with set of studs and new seat covers. $2,200. 479-1528.

1971 DODGE COLT, GOOD shape, for quick sale, $1,200. 656-2760 or see at 1990 Landsend Rd., Sidney.

1970 ROADRUNNER, 383 MAGnum, hooker and endlebrock, posatrack, airgraber, very good shape. $2850 firm. Call 478-8175.

'67 METEOR FOR SALE, $450. Good condition. May see at No. 1, 2307 Wark St., or phone 382-3951.

'65 CHEV 409, NEEDS WORK $750. 478-2662 after 6, on week days.

BACK TO SCHOOL, MUST SELL '64 Valiant. 383-3766.

MUST SELL 1973 VEGA GT, newly tested. Phone 383-2363.

'74 COUGAR, 14,000 MILES. AIR. 55,600. 479-4887.

'54 FORD RESTORED. BEST offer. 478-4319.

GOOD 1964 RAMBLER, 6 CYLINder standard. Phone 595-1273.

VOLVO P-1800, $2,000. 384-0845

'72 CRICKET, 18,800 MILES. TO view phone 598-2638.

150 CARS FOR SALE

Garden City Auto Sales

GENERAL MANAGER
Harold D. Jamison

66 OLDS Delta 4-dr.
67 Firebird Conv't.
69 G.T.O. Conv't.
69 VW Beetle
71 Ford 2-dr.
71 Demon
72 Ford Wagon
72 Malibu
72 Challenger
73 Capri V-6
73 Cutlass
73 Monte Carlo
73 Valiant Scamp
73 Chev Wagon
73 Safari Wagon
74 Camaro
74 Roadrunner
74 Nova
75 Trans Am

'TRUCKS'

75 FORD F-250 V-8 auto, full power, canopy
75 FORD F-100 V-8 auto, full power, canopy
75 G.M.C. Sprint
74 G.M.C. Sprint
74 FORD F-250 Crew Cab
74 FORD F-250 4-sp
73 DODGE ½ ton and camper
73 Westphalia

HAVE THE CAR CHECKED BY YOUR FAVORITE MECHANIC OR OUR SERVICE DEPT.
While You Watch At Our Expense

A BETTER PLACE TO BUY A BETTER CAR — TRUCK
No Reasonable Offer Refused

Garden City

Sales — Service Ltd.
2978 Douglas
382-9111
DLD 3790

AMC

"BETTER BUY NOW"

$3298

Will buy a brand new '75 GREMLIN, 6 cylinder, std. trans. Freight, pre-delivery and the extended BUYER PROTECTION included! Options extra BETTER BUY NOW!

$3995

Will still buy a brand new '75 HORNET 2-dr. sedan with automatic transmission. (Other options extra). The buyer protection plan included!

REG MIDGLEY

MOTORS LTD.
736 Cloverdale
385-8756
Dealer Lic. D3785

WANTED: A NEW OWNER WITH patience and a wrench. My present owner doesn't like me anymore. I need a funeup and a new tire, but otherwise I look and feel great for a '64 Parisienne. Please call 479-6402 and ask about me.

1968 LINCOLN CONTINENTAL, 4-door sedan, steel radials, spoke wheels, air shocks, power seats and windows, rebuilt transmission. $4,000 above original price invested. Needs about $300 of body work, $1400 or best offer, 112-758-2327 between 5 a.m. - 5 p.m. Nanaimo.

BUY HERE! PAY HERE!
67 FORD auto. $200 down
10 mo. pmts. of $50. F.P. $700
PALM MOTORS LTD.
2936 Douglas D-1840

RARE — COLLECTORS' 1946 4-door automatic Cadillac sedan, very solid, delight to drive, needs some chrome work, worthwhile investment. $3,800. 595-7792.

150 CARS FOR SALE

METRO TOYOTA

YOU DON'T Have to go any further!

CANADA'S LARGEST TOYOTA DEALERSHIP

71 Chevelle
70 Duster
72 Corolla
70 GTO
73 Monte Carlo
74 Maverick
71 Nova
74 Ford Galaxie
69 Dart
73 Torino Wgn.
73 Datsun
73 Gremlin 'X'
74 Chev Hardtop
67 Dart
73 Ranchero
73 Camaro
74 Sun Bug
FJ 40 4x4
73 Celica ST
74 Corolla
72 Mark II
74 Ventura
74 Bobcat 2-dr.

REMEMBER at METRO

NO REASONABLE OFFER REFUSED!

OVER 150 ESSO TESTED USED CARS.

100% FINANCING O.A.C.

CALL NOW!
386-3516

Metro Toyota Ltd., 625 Finlayson. Dealer Licence D 3676.

METRO

ALFA ROMEO SUPER LOT In Sidney

656-1105

JUST ARRIVED
THE NEW 1976 ALFETTA

Got a boat, car, truck or camper that isn't getting much use.

WHY NOT TRADE!
On one of our new or used cars or Sangster boats!

TRY US!
You'll never make a better deal!

73 Corolla wgn.
72 Capri
71 Mazda
68 Chev Panel
70 Corona
68 Meteor
74 Comet 2-dr. Ht.
67 Chev Wagon
74 Corolla At.
74 M.G.B.
74 Pontiac Ventura
74 Ford Crewcab
74 Ford F250
73 Blazer
73 Ford F100
72 Ford F250(2)
72 Jimmy 4x4
72 Dodge P.U.
71 Jeep 4x4
71 Land Cruiser
69 Chev P.U.
73 Chev
73 Dodge Van
72 Econoline

FULL LINE OF SANGSTER BOATS

NO REASONABLE OFFER REFUSED

656-1105

Metrocan Holdings Ltd.,
Beacon Ave., Sidney, B.C.
Dealer Licence No. D3687

METRO

150 CARS FOR SALE

VICTORIA DODGE CHRYSLER
ON YATES

The Doubt is OUT

WHEN YOU BUY A USED CAR AT
VICTORIA DODGE CHRYSLER

ALL OUR used cars are reconditioned in our service department, safety checked, compression checked and guaranteed to pass Gov't inspection then we back them with our own NO COST 100% 30-day or 1000 mile power train warranty plus a 2-year G.W. warranty. YES! THE DOUBT IS OUT when you buy a used car from us!

1971 METEOR
2-dr. hardtop, V-8, automatic, power steering and brakes, radio.
$2481.44
$81.44 Cash Down
36 months at
$81.44
O.A.C.

1972 DATSUN
Station wagon, automatic transmission.
$2378.05
$78.05 Down
36 Months at
$78.05
O.A.C.

1972 CORTINA
Sedan, automatic transmission
$2067.87
$67.87 Down
36 Months at
$67.87
O.A.C.

1975 DODGE DART
2-dr. hardtop, automatic, power steering, radio, vinyl roof etc. Stock No. 1468A
$3997.47
$397.47 Cash or Trade Down
$97.47
For 48 Months
O.A.C.

MORE CARS

1975 MATADOR 4-door
1974 MAVERICK 4-door sedan
1974 DODGE Colt
1973 MONTE Carlo
1973 OLDS Cutlass S.
1973 OLDS Vista Cruiser
1972 DATSUN 510 sedan
1971 PLYMOUTH Convertible
1969 PLYMOUTH station wagon
1967 AUSTIN Westminster sedan

TRUCKS

1975 FORD ½-ton pickup
1974 DODGE B200 sportsman
1974 DODGE B200 maxi van
1974 FORD crew cab
1974 DATSUN pickup
1974 FORD Courier pickup
1974 GMC Sin Bin
1973 DODGE Kary Van

HOURS
9-9 Monday - Friday
9-5 Saturdays

VICTORIA DODGE CHRYSLER
819 YATES
384-8174
Dealer Licence No. D-4916

440 4-SPEED
1968 PLYMOUTH GTX, AIR shocks, dual point, tach, 60's on rear, etc. Trades considered. 384-4929.

1968 MUSTANG CONVERTIBLE. V-8, automatic, power steering, power brakes. $1,995. Phone 592-3540. D.L. 4661.

1974 VOLKSWAGEN BEETLE, standard, blue, good condition, best offer, $2,600. 477-2128.

1966 VALIANT, V-8, AUTOMATic, excellent condition, new paint, 59,000 miles, $1200. 479-7778.

MUST SELL 1967 FORD LTD, IMmaculate, $1495 or best offer, 479-2187.

1971 AUSTIN MINI, 1964 Rambler station wagon, 382-0794.

1969 AUSTIN AMERICA MK II, phone 592-1853.

1970 CHARGER, 383, 4-SPEED, $2600. 598-5047 after 6 p.m.

1965 CHRYSLER, GOOD TRANSportation, priced to sell. 598-4027.

1965 MERCURY PARK-LANE, 382-4810 after 5:30 p.m.

'74 AUSTIN MARINA, 9,000 miles. 477-3747.

1972 MAZDA 808, 20,000 MILES, like new, offers. Phone 656-4264.

'64 AUSTIN CAMBRIDGE, RELIable, runs well, $395. 477-0616.

150 CARS FOR SALE

200

New and Used Cars and Trucks
ON SALE NOW!!

—ALL USED CARS GOV'T TESTED
—CHECKED BY CAR CLINICS DIAGNOSTIC CENTRE
—CARRY 2-YEAR G.W. WARRANTY
—100 PER CENT FINANCING O.A.C.

1974 PONTIAC ASTRE

SALE PRICE
$2783
Stock No. 5706

'75 Valiant
'75 Chrysler Cordoba
'75 Ford Ltd.
'74 Mercury Bobcat
'74 Datsun B-210
'74 Volvo GL
'74 Barracuda
'74 Sebring Plus
'74 Astre
'74 Cutlass
'74 Fury III
'74 Maverick
'74 Ford Pinto
'74 Plymouth Cricket
'74 AMC Gremlin
'74 Super Beetle
'74 Toyota Mark II
'74 MGB
'73 Valiant
'73 Dodge Polara
'73 Valiant Duster
'73 Olds Omega
'72 Plymouth Satellite S.W.
'72 Chrysler Newport
'72 Chrysler New Yorker
'71 Mercury Marquis
'70 Chevrolet Biscayne
69 Chev Impala
69 Olds Cutlass
'68 Ford Custom S.W.
'67 Valiant Signet

PLUS
MANY MANY MORE

ENSIGN

Chrysler-Plymouth Ltd.
DOWNTOWN YATES AT COOK

Dealer licence number D-3660

386-2411

Open Weekdays
Till 9:00

PRIVATE SALE, NO TRIFLERS
1974 Cougar XR7, velour upholstery, electric seat, AM radio, side mounted exterior rear view mirrors controlled from interior, 400 cubic inch, 2 barrel carburetor, 2 new studded radial snow tires, $5,200 firm. Call collect after 6, 743-5488 or days 388-6275 and leave message for number 997.

1970 Z28 RS
Dark silver, custom interior LT-1, M-22 4-speed, 4:10 posi, headers, torker, 750 Holley, New Polvalas 60 tires. Serious enquiries only. $5500 firm. 385-3089.

1970 TOYOTA COROLLA 1200, automatic, radio, excellent shape. 642-3649.

1971 CHARGER V-8, POWER steering, power brakes, completely stock, and very clean, $3100 or best offer, 383-4841 anytime.

1958 VAUXHALL, EXCELLENT mechanically, reliable transportation, radio, $150. 477-8430.

'73 TORINO, 2-DOOR HARD TOP, V-8 automatic, phone 386-9288 after 5.

1966 DODGE CORONET TWOdoor hardtop, 318 automatic, needs work, $250. 386-9035.

1965 VOLKSWAGEN STATION Wagon, in excellent running condition. Asking $700. 386-9326.

1965 ACADIAN BEAUMONT, cylinder, 4-door sedan. $350. 385-9805.

1972 VOLKSWAGEN CAMPER with extras. $4600, offers. 477-5710.

1970 SWINGER, NEEDS MINOR work. Offers. 595-2759.

1972 CRICKET, 18,800 MILES. TO view phone 598-2638.

peter pollen ford

FORD

SEE OUR SELECTION OF QUALITY USED CARS

72 PINTO. Automatic, radio $2295

71 RENAULT R-16 $1995

71 V W Camper. Fully equipped $2995

69 MUSTANG Mach I $2895

69 BUICK La Sabre $1895

75 MAVERICK 4-door sedan. 6-cylinder, automatic, power steering, radio. $3995

73 PONTIAC Lemans 4-door $3395

74 TOYOTA Corona. Air conditioning $3395

73 TORINO Station Wagon $2895

74 PINTO 2-dopr, 4 speed, radio $2895

74 COLT hardtop $2893

72 PINTO 2-door, 4 speed $1995

72 RENAULT R-10. 4-door, automatic $1795

74 CHRYSLER Newport $4895

75 ASTRE Station Wagon, radio. Automatic transmission. 7,000 miles $3995

70 CHEV Impala $1995

74 MUSTANG II Automatic $3995

PETER POLLEN FORD SALES LTD.

VICTORIA, B.C.

1060 Yates 384-1144

Dealer Licence Number: 3073

1968 CHEV STATION WAGON, 327 automatic, new shocks, tires, exhaust, wheel bearings etc. 16,000 miles on new motor. Only 68,000 miles on car. Body and upholstery only slightly rough. $700 firm. Also have 1964 Meteor station wagon with clean body and interior, over $200 worth of new radials, needs valve job, $175 firm. 380-0982.

MUST SELL BY MONTH-END. '66 Olds 442, power steering, power brakes, power windows. New engine, tires, brakes, paint, rebuilt M22, Immaculate shape. $2800, offers. 384-8734, 6-7 p.m.

BY ONE OWNER

1958 Wagoneer 4x4, 36,600 miles, radio, good rubber, Ramsay power winch mounted, new paint, best offer. 592-1747.

ECONOMY. '65 VALIANT, 6 CYLinder atomatic convertible. Bucket seats, fidor console, radio. Tested. Studded snow tires. Best offer to $700. 388-5938 after 5.

1970 PONTIAC STATION WAGON. 9-passenger, power brakes, steering and tailgate. 8-cylinder, excellent condition. Call after 6. 656-4973.

1967 BEAUMONT STATION wagon. 6 cylinder automatic new tires, new brakes, tested. $675. or best offer. 477-3860.

ECONOMY PLUS — PURCHASE price and mileage. 1973 Mazda 808 coupe 1600 cc. 36,000 miles. Inquire 652-1116. Days, 656-2228 weekends and evenings.

1967 CHEVELL MALIBU 6-CYLINder, standard shift, body good, motor fair, extra tires, best offer. Call collect 743-2319.

151 SPORT, IMPORT CARS

JAGUAR

1964 XKE Roadster, needs new top and minor body work. $3850 or best offer. 1958 3.4 saloon, 4-speed and overdrive, beautiful car, new paint, white with red leather interior. $2850 or best offer. 112-758-2327 between 5 a.m. and 5 p.m., Nanaimo.

PRIVATE SALE

Jaguar V-12 Roadster 18,000 miles, P.S., P.B., AM-FM Radio. Sable with Tan interior.

386-2450.

GOING BACK TO SCHOOL. MUST sell my '74 limited edition Porsche 914-2 liter. Best reasonable offer takes this beautiful car. 383-7001.

1972 OPEL GT

4 speed, new steel belted radials, low mileage, excellent condition. Going back to school need money. Asking $3,900. 384-6050.

JAGUAR 3.4 SEDAN. A ONE owner car. Immaculate in car, mine red with wire wheels, 4 spd., overdrive, $2,700. 743-2849 (Mill Bay).

1967 TR4, A, IRS, MOTOR IN good shape but needs some body work. Must sell. $1400. Come to back door after six, 3154 Monnington Place, Glen Lake.

1969 MGB-GT, 1800 CC ENGINE, new paint, recent engine work. Radials with wires, 60,000 miles. Asking $3,000. 477-8879 after 5.

BEAUTIFUL 1971 KARMAN Ghia, formula Vee model, Cassette stereo, new radials, etc. $2900. 383-6147 or 386-7658.

LATE '72 CAPRI V-6, EXcellent condition vinyl roof, 479-7771, 8-10 p.m., Brenda, $4,000.

1969 FIAT 850 SPYDER. 2 NEW Michelin radials, koni shocks, new exhaust system, $1,250. 598-7666.

1968 MGB ROADSTER, 20,000 ON rebuilt motor, wire wheels, new radials, $1650, call Gail, 479-7006.

TRIUMPH SPITFIRE, 1975, hardtop, soft top. Immaculate. Phone 477-2960.

ROLLS ROYCE

Rolls Royce Silver Cloud, $12,950 beautiful. 669-1594 Private Sale

1973 PORSCHE 911E, TARGA, mint. For more information 382-2003 or 388-5613.

I AM LEAVING, MUST SELL Green '63 TR4, fair condition, new soft top. After 6 382-8481. Offers.

1969 MGB GT, 48,000 MILES, needs some work, $1500 firm. Phone 385-1947 weekdays.

1973 CORVETTE PANEL TOP, loaded with options, mint condition. Vancouver, 929-5317 after 6.

1967 MUSTANG FASTBACK, 289, 4-speed, stock. 479-6357.

1972 240Z, EXCELLENT CONDITION. After 5 p.m. call 386-1001.

151 TRUCKS and BUSES

ENSIGN

Dodge TRUCKS

AND RECREATION VEHICLE CENTRE

QUADRA AT CALEDONIA

QUALITY USED TRUCKS

SPECIAL

We have just taken in a fleet of 1974 FORD ¾-ton pick-ups.

360 V-8, Auto Trans., Radio. Some with Power Steering. One with a Small Dump Body ideal for Landscapers, Bricklayers, etc.

74 DODGE VAN

6 cylinder, 3 speed standard.

74 DODGE W200

4-wheel drive pick-up, V-8, 4-speed, long box.

74 DODGE W100

4-wheel drive pick-up, V-8, 4-speed, short box.

74 FORD ½-TON

drive, V-8, 4-speed.

4-wheel drive, V-8, 4-speed

74 DODGE B100 Van

Slant 6, automatic, power steering.

74 FORD Ranchero Squire

V-8 automatic, power steering, power brakes, radio.

73 DODGE VAN

6 cylinder, automatic.

73 PONTIAC Astre

Panel, 4-cylinder, automatic.

72 CHEV BLAZER

4-wheel drive, automatic, V-8, radio.

66 G.M.C. with CAMPER

V-8, 3-speed, air conditioning.

Immediate Delivery

BRAND NEW '75 DODGE TRADESMAN VANS, ¾-ton pick-ups and medium and heavy-duty cab and chassis.

WE BUY GOOD USED TRUCKS FOR CASH

SEE THE TRUCK SPECIALISTS AT

ENSIGN

DODGE TRUCK CENTRE

QUADRA at CALEDONIA

386-2411

Ask for Truck Sales

Dealer Licence Number D-3672

Truck and Camper UNITS

75 FORD ¾ ton DLX two-tone loaded c-w 8½ ft. VANGUARD camper $8190

'74 FORD ¾-ton 15,000 mi. c-w 9-ft. Security camper $6945

'69 DODGE ¾ ton crew cab, c-w, 8½ ft. VANGUARD fibreglass roof $3595

'69 CHEV ½-ton loaded c-w 9½ ft. VANGUARD camper $4490

S. J. PEDEN LTD.

D. 1040

2855 QUESNEL ST. 386-3464

151 TRUCKS and BUSES

Used Trucks

NEW 74 ½-ton pickup V-345 A.T., P.S., P.B., radio, HD bumper, two-tone paint $4900

NEW 74 ¾-ton camper special de luxe model fully equipped $5900

72 SCOUT 4x4, V-345, A.T., P.S., P.B., bucket seats, winch $4295

70 PONTIAC LeMans 2-dr. Ht. 350, V-8, A.T., P.S., P.B., radio $2195

69 TRAVELALL V-304, 4-sp., radio $2250

69 PANEL V-304, A.T., 4-dr. $1895

69 FARGO pickup V-318, A.T., canopy $2195

67 GMC pickup V-327, A.T., winch $1750

67 F-1800 tandem dump new V-392, 5 and 4, P.S., hydraulic brakes $6495

67 CHEV with 16 ft. aluminum van V-8, 4 and 2 $2495

66 F-1600 V-304, 5 and 2 flat deck, hydraulic crane $5500

65 F-1700 air brake tractor, V-8, 5 and 2, 5th wheel $2495

64 PANEL 6-cyl., 4-speed $ 895

63 F-1800 Tandem dump V-345, 5 and 4, P.S., air $3995

71 (2) 4x4 pickups, V-8, A.T., P.S., winch, each $3695

70 (2) FARGO pickups, V-318, A.T. Each $2250

72 (3) FARGO ¾-ton pickups, V-360, A.T., P.S., P.B. Each $3295

(7) Tandem diesel cab and chassis

(17) 2-3-4-ton new single axle cab and chassis

LEN BARKLEY INTERNATIONAL LTD.

New and Used Trucks

517 Herald St. 388-5508

JEEP CITY

VICTORIA'S NEW 4 WHEEL DRIVE CENTRE

72 CORSAIR MINI MOTORHOME

Loaded for that fall or winter camping trip.

$10,995

Reg Midgley's

JEEP CITY

3342 OAK ST.

Near Town and Country Shopping Centre

386-7571 Dlr. Lic. D4530

B. MADSEN MOTORS LTD.

74 JEEP Cherokee 4x4 $5495

74 FORD ¾-ton P.U. $4495

72 FORD ½-ton van $4095

71 GMC ½-ton P.U. $2495

70 GMC ½-ton P.U. $2395

'74 GMC ½-ton P.U. $3695

69 FORD camper van, full equipped $3995

2691 SOOKE RD. 478-5011

D.L. 1668

SPECIALS

Take advantage of our 3 like new, low mileage, 1975 DODGE CLUCABS, with 10½ ft. fully equipped camper units, READY TO GO! Priced from $7929 to $8984

WILLE MOTORS LTD. D-7366

3240 Douglas at Cloverdale 382-2313

1969 FORD FN750, SINGLE AXLE tractor, 75,000 miles, 391 V-8 motor. Short fourth. Heavy-duty Clark transmission. 1020 rubber. Full tractor package. 24,000 lb. rear end. 11,000 lb. front axle. Immaculate condition. Has to be seen at 2311-G Oak St. Contact Wayne Dunsmuir, 388-5447. Alliance Moving and Storage Ltd.

ARTS CAR SALES

310 Bay 383-8302

1973 CHEV ½-ton V-8, 3-spd $2995

1972 GMC ½-ton V-8, auto. $2695

D-3415

1974 JEEP PICKUP V8, AUTO, 4-WHEEL DRIVE $5495

1967 CHEV with Vanguard camper, $2600

VICTORIA JEEP 386-6511

597 Hillside at Rock Bay D-2295

BLACK N' BEAUTIFUL

1974 Ford Ranger XLT, automatic, power steering, power brakes, dual tanks, ranger racks, chrome wheels, $4800. 388-6431 Room 303.

1975 DODGE MAXI VAN, 8 PASsenger, full windows, air, cruise control, radials, V-8 auto, 6 months warranty left, new $9700, asking $8300, may consider older trade. 748-3665, Duncan.

67 DODGE 4X4 POWER WAGON, comlete rebuilt 1971, top condition. Canopy, game rack, boat rack, 2 spares, electric winch, 220 amp battery. $3,250 479-5812.

1972 FORD ECONOLINE WINdow van, motor in perfect shape, partly camperized $3,800 or best offer. Come to back door after 6. 3154 Monnington Pl., Glen Lake.

ONE OWNER, ½ TON, '73 FORD, V8, 4 speed, private use, excellent. $3275. 386-6620 after 12 p.m.

BRAND NEW DATSUN 4-TON pickup, fully equipped.

McCALLUM MOTORS LTD.

1101 Yates st. D66227 382-6179

1965 MERCURY 850 DUMP Truck, new motor and transmission. Good rubber, will consider trade. 478-1000.

1973 GMC "JIMMY." AUTOMATic, power steering and brakes, radio, 2-wheel drive, excellent condition, 28,500 miles. $3950. 592-2938.

LEN BARKLEY INTERNATIONAL LTD.

New and Used Trucks

517 Herald St. 388-5508

"TRUCK CANOPIES"

COASTLINE TRAILER CENTRE (1971) LTD.

1915 Quadra St. 388-6021

DLD-8573

1962 GMC 1-TON, DUAL wheels, 4-speed transmission, rebuilt engine and utility box. 656-1783.

1969 DODGE PICK UP, V-8, AUtomatic, radio, rear bumper with hitch in good condition. Phone 595-8362.

1974 DODGE 1 TON, STEEL FLAT deck designed for hoist, V-8, radio, power steering, etc., 5,500 miles, offers at $5,200. 652-2973.

1969 CHEV ½ TON HOME MADE camper, 15,000 miles on new motor, new tires and paint. $2,500 must be seen. 385-8166.

1974 ¾ TON CHEYENNE SUPER camper special, mint condition, lots of extras. $5,800 or best offer. 479-9168.

HUNTERS SPECIAL. 1966 INTERnational Scout, 4 x 4. Open to offers. 478-5091.

1971 FORD ½ TON P.U. REbuilt 302 standard, mechanically perfect, $2,250. 642-5034, Sooke.

1972 ECONOLINE SUPER VAN, camper, AT, overloads and canopy, $1850. Phone after 5, 642-3168.

151 TRUCKS and BUSES

HARD TO FIND

1970 Ford 1-ton Van, 8-cylinder standard, $1,875. Call Chris Pfeiffer personally at Cornell Chev. Olds Ltd. D.L. 3162. Phone 385-5777.

1972 FORD 1 TON DUMP, BABY duals, four speed trans., 36 0V-8, custom radio, new tires, and clutch, low mileage, good condition, $4,300. Call after 5, 652-1074.

BARGAIN

1966 Chev. ½ ton, fleetside, 6 standard, good tires, runs real good, body good, $680 or best offer. 383-7662.

1972 CHEVROLET C50, 350 V8, 5 speed, 20' x 8' special box, tail gate, furniture pads, custom cab, excellent shape. Low mileage. 385-3170 or 477-1922.

1967 GMC HALF TON, GOOD condition, $1,295. Art's Car Sales, 310 Bay St. DL No. 3415. 383-8302.

1970 E200 CAMPER VAN. EXcellent condition. Spare mags and tires. 53,500. 595-2932.

1962 CORVAIR VAN, BEST CASH offer. 382-3048 between 7 - 10 p.m.

'69 GMC CUSTOM HALF-TON V-8 automtic, $1795. 642-5551.

1965 JEEP WAGONEER, $950. Phone 478-4465.

'67 FORD CAMPER SPECIAL, V-8 4-speed. $1895. 642-5551.

158 TIRES

Tire Specials SAVE NOW!

(6) F78-15 DAYTON belted $29.95 each

(Available in whitewalls only)

(3) L60-14 REMINGTON XT 120's $55.50 each

(6) G 60-15 REMINGTON XT 120's $40.00 each

(2) F 60-14 FIRESTONE Parnelli Jones $50.00 each

(6) H 70-15 DAYTON Premium sports $32.00 each

(8) E 60-15 REMINGTON XT 120's $35.00 each

"RAISED" WHITE LETTERS While They Last

D & D TIRE

1620 Blanshard

382-7283

SNOW TIRES TWO 825X14, mounted on '68 Dodge rims; Four 1970 Torino wheel covers; Two 1957 Chev wheel covers; Radials, four Dunlop 145 SR14 and tubes; Four 1970 Mazda coupe wheels and covers. Offers. Mike at 386-2039 or 383-7223.

TWO BRAND NEW 700X16 SNOWgrip Kelly Springfield tires. 479-2788.

4 C78-14 TIRES, $20 OR OFFERS with or without rims. 382-5553.

4 CHEV 15" 6-HOLE RIMS WITH good snow tires, $100. Evenings 478-7431.

FOUR F78-15 WHITEWALL BELTed tires, never used. 477-3910.

160 PARTS, ACCESORIES

CAR STEREO

8-track or cassette from $49.95

Expert installation.

B.C. SOUND & RADIO SERVICE

931 FORT 383-4731

OPEN NOW

Come and see Victoria's largest stock of Hi-performance auto accessories and parts.

Mon.-Fri. 9-9, Sat. til 5

D. G. AUTO

3244 Douglas 382-4012

BLACKY'S AUTO WRECKING

'74 351 Fd. motor, 9,000 miles, '73 VW Bug motor 32,000 miles. Goodyear radial tires HR78-14, 9,000 miles, Michelin tires 175HR-XAS 1,400 miles. 748-8421.

PARKDALE MOTORS

FIAT Parts — Accessories and Service

386-7277

FIAT — SAAB

RADIATOR REPAIRS. FAST TOP quality repairs at Maurice's Auto Body, 427 Beta St., phone 386-3381. Located behind the Burnside Pay and Save Gas station.

COMPLETELY REMANUFACtured VW engines, all new parts guaranteed. 1600—$650 plus exchange. 1700—$350 plus exchange. Call anytime 383-2734 or 383-1905.

CORD'S PISTON RINGS

2925 Bridge St. 383-0011

Rebuilding your engine? See us for your parts and machining needs.

2 FOUR SPEED, 1 MUNCIE, 1 S.T. Ten, 283, 327 engine, 2 U.S. mags and tires, Holley carb. V780. Can be seen Saturday and Sunday from 9 a.m.-6 p.m. 656-4580.

WISCONSIN ENGINE, 4 CYLINder, air cooled. Completely overhauled electric starter. $550 or offers. 383-9630.

DUNCAN AUTO SALVAGE

Everying in auto parts, old and new, scrap cars hauled from anywhere. 748-3932.

1957 VOLKSWAGEN GHIA, '66 1600 engine, not running, new clutch, extra trans., offers. 592-1056.

396 CHEV. MOTOR, NEVER RUN, professionally built. Best offer to $1,000. 478-4130.

ENGINE REBUILDING

602 ESQUIMALT

383-2734, 383-1905 — Call anytime

VARIOUS TR 6 PARTS FOR Sale; Wanted hard top and spoiler for same. 652-3003.

FENDER SKIRTS, AND WINDshield for 1956 Belair Chevrolet. 477-3965.

Z28 ALUMINUM MANIFOLD with dyno-jetted 780 Holley. 385-3089.

WANTED — 12-BOLT CAMARO posi rear end, with 3.70-4.11 gears. 478-3348.

'66 SKYLARK 2-DR. HARDTOP, wanted for parts. Call 382-6122, local 07.

WOLSELEY 6-99 (AUSTIN WESTminster) for parts. 382-8904.

'59 METEOR, GOOD BODY AND interior, needs engine, $150 or best offer. 382-3225.

'67 GMC PICKUP BOX AND bumper. Phone 479-6147.

1960 AUSTIN CAMBRIDGE FOR parts. 382-5553.

REAR SEAT FOR ECONOLINE Like New $150. 652-2297.

JEEP PARTS, MOTORS, TRANSmissions. 477-1784 anytime.

1929 "MODEL A" FRAME. Offers. 388-5761.

WANTED: ENGINE PARTS FOR 200 cc BMW, Isetta car. 479-4223.

1965 TRIUMPH SPITFIRE FOR parts or whole. Phone 595-4079.

162 AUTO REPAIRS, SERVICE and TOWING

OUR SPECIALTY

FOREIGN CAR REPAIRS

All makes including Renault, Citroen, Peugeot, all sports and performance cars. For a free estimate phone

PIERRE PERRERA

(formerly European Car Centre)

at HONDA CAR CENTRE

909 Yates St. Phone 386-6707

WE SPECIALIZE IN MINOR auto body repairs and accessories for the exterior of your car. Quality work, prompt service. Phone 592-9289 and SAVE.

DUNCAN AUTO SALVAGE, scrap cars hauled from anywhere. 748-3932.

SCRAP CARS HAULED. 478-9571.

164 AUTO BODY WORK AND PAINTING

PAINTING TRUCKS, TRAILERS and vans. Reasonable rates. No vehicle too big. Phone for estimate 595-7185.

EUROPEAN QUALITY AT REAsonable rates, free estimates, A.P. 477-0567.

164 AUTO BODY WORK AND PAINTING

WE'LL PAINT YOUR CAR. $99.99

Phone 479-9217.

166 CARS and TRUCKS WANTED

CARS WANTED FOR CASH

— WE PAY OFF LIENS

— HIGEST CASH PRICES

— TRADE UP OR DOWN

DePAPE

760 JOHNSON STREET

384-8035

DePAPE MOTORS LTD.

CARS WANTED FOR CASH

Trade up or down, we pay off liens.

GEM MOTOR SALES LTD.

180 Esquimalt Rd. 382-7195

CASH

We will buy your car for cash. C.C.M. Motors Ltd., 780 Goldstream Ave., 478-3242. D-7197.

WANTED — '56 OR '57 CHEV Bel-Air, 2-door hardtop, V-8, automatic. Body must be sound. 656-5837.

STOCK 64, CHEV MALIBU SS, 283 automatic, in excellent condition. Convertible OK. Cash. 386-0555 after 5:30.

SMALL CAR FOR UNIVERSITY student, dependable, economical, reasonable 652-5557.

VICTORIA AUTO BROKERS

386-7707 1808 Blanshard 382-1921

TOP DOLLAR FOR YOUR CAR

SHELBOURNE AUTO MART LTD.

1640 Cedar Hill X Rd. 477-9166

We Buy Cars. Instant Cash.

STRAIT MOTORS LTD.

Cash for Cars

1513 Quadra at Pandora 384-8191

WANTED MECHANICS SPECials, small cars. 382-0982.

168 CAMPERS, TRAILERS and MOTOR HOMES

FENNELL'S

Parts—Propane—Repairs

10 colours of Profiled Aluminum SPORTSMAN and THUNDERBIRD CANOPIES

TRAILER SUPPLIES

6459 Pat Bay Hwy. 652-2511

DUE TO STAFF HOLIDAYS, THIS STORE WILL BE CLOSED SUNDAYS ONLY

OKANAGAN

Campers—Trailers—Canopies

REPAIRS

—Parts—Van Accessories

—Storage—Consignment Sales

Phone 384-0213 Anytime

LOGAN'S RV SERVICE CENTRE

650 Burnside Rd. E. near Douglas

DOGWOOD TRAILER SALES

PARTS PROPANT

RENTALS

RANDELL TRAILERS AND CAMPERS 478-6841

2630 Deville Road

Dealer Licence D-1789

Highway 1 and Millstream Rd.

1970 ECONOLINE CAMPER VAN, standard 6, raised roof, furnace, propane stove, ice-box, sink, table and lots of seating. Tape player and loads of storage space. Nice wood-grain interior. Roof rack, screened windows. $8,000. Can be seen at 221 Robertson St. or phone 598-5867.

1974 WINNEBAGO 19' BRAVE motor home, V-8 automatic, power steering, power brakes, radio, toilet, shower, stove, fridge, furnace, etc. 15,000 miles. Asking $11,200. Phone 385-7224 or 477-5402.

TRAVEL UNITS, NEW AND used, MOTOR HOMES—25' Itasca, 19' Fleury's, All Steel Frames. TRAILERS—22' Citation, 20' Scamper, 27' Travelux. Jackson's, 974 Goldstream, D-1014.

1968 FORD PICK-UP WITH REconditioned homemade aluminum over the cab camper, 7 wheels (4 new Michelin radials). Much more. Offers. 383-5735.

8.6" CAB OVER SECURITY camper. Furnace, pressurized water tank, stove, ice box. Camper jacks included. $1,400 firm. 479-5837.

KUSTOM KOACH TRAILER model 235, 23½' x 8', 2 months old, air conditioner, T.V. antenna, storm windows. Phone Allan Edie 387-3610.

1958 STET VAN, FUNCTIONALLY camperized, needs finishing, excellent mechanical shape. Economical fix. $1800 or best offer. 478-5176.

19' 1971 TRAVELTRAILER. COMpletely self-contained, sleeps 6, fridge, furnace, TV antenna, 2 tables, new plush carpeting, likenew condition, $4,250. 478-4214.

1967 CAMPERIZED DODGE WINdow van standard 6, sink, stove, storage areas, panelled and insulated, radio, excellent mechanical condition, $1,500. 658-8185.

1973 VOLKS, SAFARI CAMPER Automatic transmisslon, radio, gas heater, stove, fridge, sink and water, toilet. 478-6281.

1975 CAB OVER CAMPER, 11'8", flight deck style, fully equipped. Only $1795. 104—925 Balmoral, 384-0307.

'62 NTERNATIONAL CAMPER van, ice box, portable propane stove, stainless steel sink. Good storage, sleeps 3. Offers. 478-5637.

16' KENSKILL TRAVEL TRAILer, sleeps 8, self contained, must sell, excellent condition. Taking offers from $2,495. 642-5511.

FOR SALE, 20' HOLIDAY Rambler (travel trailer) complete with easy-lift mitcr, $7,500. Call Randy at 652-1181 weekdays.

SACRIFICE 13' FT FACTORY built travel trailer. Sleeps 4, good condition. Highest offer over $800 takes. Duncan 748-3676.

HARD TOP TENT TRAILER FOR rent. Well equipped: stove, fridge, furnace, etc., hook up facilities. 592-7284.

23' 5TH WHEEL TRAILER. A real bargain, corner of Glanford and Kave, or phone 595-0272, 479-9362.

16' TRAVEL TRAILER ACCESsories, sleeps 6? real bargain, phone 7 a.m.-4 p.m. 382-4805.

24' CHAMPION MOTOR HOME — 1972, superb value at $9800. Phone 382-7542.

FOR RENT: 22' MOTOR HOME, air conditioned, $200 per week, plus 5c per mile. Phone 385-1716.

CUSTOM BUILT CREW CAB camper. Walk in bathroom, fridge and furnace. 478-5091.

EXCELLENT CONDITION, 1973 Vanguard 8'6" camper, fibreglass roof caps, $1595. 658-8226.

WANTED VAN CAMPER CONversion. Reasonable. 5 til 7 p.m. 383-5050.

5-6 INTERNATIONAL 1-TON shake camper, runs well. 382-8939 after 5 ask for Martin.

SILVERLINER HARDTOP Sleeps 6. Ice box, canopy, $300 or nearest offer. 384-4412.

WANTED — 1972 OR 1973 18' self-contained travel trailer. 479-3348.

1971 PROWLER 19½' WITH bathroom. Excellent condition. $3,995. 965 Victoria Ave. 598-5537.

1973 CAMPERIZED FORD VAN, water, stove, ice box, sleeps 4. $3795. 652-2224

LIKE TO RENT A SMALL trailer for the winter, Boler, etc. 245-4725.

FOR RENT: 13' TRAVEL TRAILer, sleeps 4, self-contained. 478-5829.

1975 BOLAR, 3-WAY FRIDGE stove, heater, awning and smaller accessories. $2,800. 385-6668.

168 CAMPERS, TRAILERS and MOTOR HOMES

S. J. PEDEN LTD.

VANGUARD

1975 CLEARANCE CONTINUES

SUBSTANTIAL SAVINGS ON ALL UNITS IN STOCK!

JUST ARRIVED

'75 FORD 20'11" VANGUARD MOTORHOME 138" wheel base 1-ton chassis fully self-contained. SEE THIS BEAUTY TODAY.

TRADES

'75 FORD ¾-ton DLX. Two-tone loaded c-w 8½ ft. VANGUARD camper $8190

'74 FORD ¾-ton, 15,000 mi. c-w, 9' SECURITY camper $6945

'69 DODGE ¾-ton Crew Cab, c-w 8½ ft. VANGUARD fibreglass roof $3595

'69 CHEV ¾-ton loaded c-w, 9½ VANGUARD camper $4490

PARTS AND ACCESSORIES

NEW DE LUXE VAN TOPS NOW IN STOCK

If you're building a camper, trailer, or boat, or converting a van or just modifying what you have, be sure to see our large assortment of SINKS, FRIDGES, ICE BOXES, ROOF VENTS, WINDOWS, SPRUCE FRAMING, PANELLING, TOILETS, LIGHT FIXTURES, HEATERS, WATER TANKS, TABLE LEGS, and many more other useful items.

S. J. PEDEN LTD.

2855 Quesnel St.

386-3464

DLR. D-1040

TRAVEL TRAILERS MOTOR HOMES 5th WHEELERS

COASTLINE TRAILER CENTRE (1971) LTD.

1915 Quadra St.

388-6021

DEALER LICENCE D-8573

IMPALA CAMPING WORLD

Vancouver Island's Largest Selection Of

TENT TRAILERS — TRAVEL TRAILERS — MOTORHOMES — 5th WHEELS

Propane—Accessories—Service

OPEN 6 DAYS A WEEK CLOSED MONDAYS

10077 Galaran Rd. on Pat Bay Hwy. Sidney

D.L. 3918

656-5504

LAYTON HOLIDAIRE GALAXIE TRAILERS

Campers - Canopies

HOURS OPEN

MON. to SAT., 8 A.M. - 5 P.M.

THURS. — FRI. nite till 9 p.m.

DOMINION MOTORS

We specialize in I.C.B.C. Autoplan

Campers and Trailers

1703 BLANSHARD ST.

(across from Hudson's Bay Parking Lot) Victoria B.C. 385-5012

Dealer Licence Number D-5536

VICTORIA R.V. CENTRE

5 ACRES

Sales Service

Parts — Accessories

Rentals — Storage

Propane — Sanitation

1080 GOLDSTREAM

478-8377

Up-Island Customers

Call Zenith 2438

DL 26205

Open 7 Days a Week

We Service What We Sell

75 SWINGER 19 FT

MINI-MOTORHOME, c-w furnace, fridge, stove and oven, range hood fan, pressurized water, shower, holding tanks, ladder and roof racks, sleeps six, mounted on DODGE 1-ton chassis 360 V-8, automatic, dual rear wheels, full power $13,900

WILLE MOTORS LTD. D-7366

3240 Douglas at Cloverdale 382-2313

168 CAMPERS, TRAILERS and MOTOR HOMES

APOLLO TRUCK CAMPERS

The One's To See Before You Buy

WINNEBAGO

SALES and SERVICE

CORNELL CHEV OLDS

3050 DOUGLAS

RENT

A Motor Home

Book now for your holiday from "Comfort Motor Holiday" phone 477-0752 or 658-8746.

169 MOBILE HOMES AND PARKS

BOB'S

MOBILE HOMES LTD.

25 Crease 386-3623

DL 1911

12'x60' 2 BEDROOM

As new, nicely furnished including washer and dryer. In adult park.

$15,500

30' and 35' NOMADS WITH TIP-OUTS!

HERE AGAIN FOR '76 18' and 19' NOMADS

PARTS—HITCHES ROOF SEAL HEAT TAPE

386-3623 478-6732

WAGON TRAIN HOMES LTD.

2524 Douglas

386-3291

Good selection of double and single wides.

Site available in three different parks

Hours: Weekdays 9-9

Sat. 10-5, Sun. 11-5

M.C.D. 26186

SACRIFICE

By owner, 7 months old, 12'x60' Premier Mobile Home. Includes fridge and stove. Completely skirted with cedar siding and 24'x8' sundeck. Set up in large park half hour from Victoria. Asking only $15,900 or completely furnished $17,900, to view 642-5542, evenings 642-5182. Owner moving, must sell.

12' X 60', 3-BEDROOM MOBILE home, excellent condition: Includes wall-to-wall carpets, drapes, fridge, stove, washer, dryer, shed, extension, completely fenced and skirted. Quiet, well kept park in Sooke. 642-5329. $14,900.

12X52 HOMECO COTTAGE, 2 bedrooms, porch, add-a-room, major appliances and some furniture included. Fully skirted, paved driveway, landscaped 80x100 lot in beautiful setting. Rent $60. Asking $17,300. 743-2620.

FOR SALE MOVING MUST SELL 12'x48' mobile home skirted, furnished $10,000; unfurnished $8,500. Set up in family park with easy access to schools and transportation call 478-4674 after 6 p.m.

2 BEDROOM MOBILE HOME, 3 years-old, dining room, partly furnished, fridge, stove, washer dryer, large sundeck, lakefront site, $18,500. Phone 383-0032 or 479-6479.

CLOSE TO CITY CENTRE, VERY nice mobile home in Centennial Trailer Park. Specially priced for quick sale, open to your offer. Adults. 384-0212. Rather Realty Ltd.

169 MOBILE HOMES AND PARKS

TRIANGLE HOMES LTD.

YEAR END INVENTORY SALE

PYRAMID HOMES

REDUCED $1000

ALL PYRAMID HOMES NOW IN STOCK REDUCED BY $1000

AVAILABLE IN FOUR DIFFERENT FLOOR PLANS

A SUPER SELECTION IN DECORS

SET UP AND DELIVERED TO LAKEAIRE. ENJOY QUIET, COUNTRY SURROUNDINGS, ½ MILE FROM SHAWNIGAN LAKE.

Bendix Home Systems Ltd.

Pyramid

2435 Trans. Can. Hwy.

478-1774 D.L. 25171

Mon. - Fri. 9 - 6 p.m.

Evenings by appointment

Sat. 9 - 5. Closed Sundays

ON PRIVATE RENTED LOT, 2 BR 12x60 1973 mobile home has 12x24 carport, sundeck 12x18, furnished. Asking $17,900.

12x68 fully furnished with extra good quality furniture on trailer pad in Sooke. Adults only. Make offer on $18,000.

Just listed, 12x66 on trailer pad on the waterfront. Good view property. Partly furnished. Must sell — some financing. Make your offer on $15,900.

SOOKE REALTY LTD.

642-5426

Bob George 642-5670

Florence Goldie 642-3140

GOLDSTREAM MOBILE HOMES LTD.

PARAMOUNT PREMIER

MONARCH AND PARKWOOD

Modern park space available with all purchases

2994 Jacklin

478-1751 478-8391

Dealer Licence No. MCD 26091

OPEN TO 5:30

1974 PARAMOUNT 12X68, 2 BEDroom, front kitchen, unfurnished except for new fridge and range. Mobile home is skirted and is set up on a pleasant spot in the adult section of The Goldstream Mobile Home Park. Only 10 miles from downtown Victoria. Asking $18,700 or nearest offer. 386-2604 after 4 p.m.

12' X 68' 3 BR. FURNISHED MObile home nearly new, located in finest mobile home park, Mill Bay area, your opportunity to save 3 to 4 thousand dollars, already set up with skirting and large porch. Treed lot. Will accept travel trailer as part payment. Call 743-9711 or 743-5244.

BRAND NEW — NEVER BEEN lived in. 12x48 Lamplighter on its own pad, fully furnished, simply move in. Because of change of circumstances I must sell this home below replacement value of approximately $15,500 will take $13,900 or best offer. Call 384-8191, 9 a.m. - 7 p.m.

1974 MOBILE HOME, 3 BEDroom with sundeck, fully furnished, carpeted, situated on ocean front. Fenced in yard, all lawn. Beautiful view. 642-5375 after 6 p.m.

MOBILE HOME, 12X52, 2-BEDroom, living room, kitchen, 4-piece bathroom, sundeck. Nice surroundings by lake. Private sale. 478-4814.

10X45 MOBILE HOME, 2 BEDroom, partly furnished, $5,000. Mill Bay, 743-5787 after 6 p.m.

SPACE AVAILABLE IN SOOKE city centre, $75 month, immediately. Call B. Schulze, 479-7480.

169 MOBILE HOMES AND PARKS

IS YOUR RENT INCREASED?

Buy your own home for $1785 down and $260.40 per mo. with gov't grants O.A.C. Payments will remain the same for 12 years. FIGHT INFLATION WITH A MOBILE FROM ROBINHOOD.

Robinhood

SALES AND SERVICE

2714 SOOKE RD.

'Mobile Homes are IN'

Call today, 478-9912, 478-9517, 478-9518

D.L. 3091

Happy Valley HOMES LTD.

Dealer's No. D-26010

2681 SOOKE ROAD

VICTORIA

Choice of 6 different park locations (family and adult)

—Bank financing available

—Variety of stock selection

—Full time service department

—Open to 7 p.m. daily

—Closed Sundays

478-8303

1974 12X68 CHANCELLER MObile Home, 2 bedrooms and utility room immaculate condition. On pad in Sooke Village. Best buy in town at $14,500. 642-5352 or 478-1325.

12X56 MOBILE HOME. NICE park, pool, recreation. Double lot fenced and treed. South of Duncan. After 6 p.m. 479-4247 Victoria.

$20,500. UNFURNISHED 3 BEDroom, double wide, located in Hidden Valley will consider late model ¾ ton as part down payment, phone 479-5580 after 6.

1971 LAMPLIGHTER 68X12, 3 bedroom, double bathroom, washer and dryer semi-furnished. Cabana. Set up in good park in Sooke. $10,000. Phone 598-5237 or 642-5069.

1974-22X48 NORWESTERN MObile home, 3 bedrooms, offers, contact, Mr. Hinkleman, 385-9746 between 10-4:30.

BUYING HOUSE, MUST SELL beautiful 12x64, washer, dryer, fridge, stove, fenced yard, large sundeck, phone after 6, 478-1268.

FULLY FURNISHED, 3 BEDroom 12'x68' Chancellor, situated in quiet park in North Saanich. 656-5935.

185 CONVALESCENT AND REST HOMES

PERSONAL CARE AND ACCOMmodation in family style guest house for elderly ladies. 385-2524.

CHARMING ACCOMMODATION ladies, no stairs, nutritious meals, kindly attention. 384-0693.

190 ROOM AND BOARD

OAK BAY GUEST HOUSE

1052 Newport, for senior citizens. Located amidst beautiful gardens, near bus stop, golf course, post office and marina. Double and single rooms. With private bath. Apply 8 a.m. to 6 p.m. 598-5717, 598-3812.

FREE ROOM AND BOARD FOR young lady with interesting open minded people. Free use of horses in exchange for light housekeeping. Opportunity for part time employment also. 658-5832.

AVAILABLE IMMEDIATELY REsponsible single female, to share home in upper Fairfield area, $170 a month, ammenities included. References please. Mornings only. 384-2931.

BOARDING HOUSE FOR ELDERly people. Fabulous rooms, homey atmosphere. 5280. 384-2002.

GOOD

190 ROOM and BOARD

GOOD ROOM AND BOARD FOR UVic student with own transportation, also need ride for student to UVic from Belmont High School area. Evenings after 4, 478-7967.

ROOM AND BOARD FOR ONE or two prefer younger people, 383-0789.

193 ROOMS TO RENT

ROOM AND KITCHEN PRIVILEGES in family home. Suitable for 2 student nurses or working girls. Call 595-1896 after 6 p.m.

QUIET HOME NEAR GENERAL hospital with kitchen privileges no drinking, men only. Phone after 5 weekdays, 383-6506.

NEAR MAYFAIR, BASEMENT bedsitting room, suit young girl, $50. 382-7020.

FREE ACCOMMODATION IF you will do some babysitting. One 2-year-old child. 478-1334.

ROOMS $115-$145 IN ESQUIMALT area, semi-furnished. Phone 478-5270.

QUIET ROOM WITH SMALL family, $80. K-Mart - University area. 477-0226.

197 HOUSEKEEPING TO RENT

SIDNEY, IMMEDIATE OCcupancy. Suitable working or retired couple, $135 includes utilities, free washing other extras. 652-3589.

DORIC MOTEL, REASONABLE rates, kitchenettes. 3025 Douglas.

199 HOUSEKEEPING ROOMS WANTED

YOUNG MAN WITH SMALL DOG needs furnished room with kitchen facilities by Oct. 1. 383-5014 or 383-3919, after 6.

200 APARTMENTS TO RENT UNFURNISHED

"HOMEHUNTERS"
OF CANADA
598-5101

$190—Suite, couple or single.
$210—1 B.R., mature couple.
$249—1 B.R., near hospital, Uvic.
$290—2 B.R., singles OK, seaview.
$270—2 B.R. Cottage, Kids O.K.
$226—2 B.R., sauna, handy.
$300—2 B.R., 2 kids OK, couple.
$300—2 B.R., 1 child, couple only
$375—3 B.R., pool, F.P., family.
$275—3 B.R. trailer 12x68, couple

OPEN 7 Days A Week
1394 Hillside Ave.

Harbour Towers

LUXURY PENTHOUSE
Available Now

—Corner suite
—1500 sq. ft. $675

HARBOUR TOWERS, 385-2405

2 BEDROOM CONDOMINIUM, 2 baths, appliances, drapes and carpets. Located, Rockland near Cathedral. Adults only, no pets. Sept. 1975 to May 1976 at $375.00 monthly. 386-7521.
BOORMAN INVESTMENT CO., LTD.
1111 Government St.

1 AND 2-BEDROOM SUITES available immediately. No children or pets. Hybury House, 3868 Shelbourne St., Resident Manager 477-9601.

AVAILABLE OCT. 1, IN NICE clean home, Oak Bay district, fireplace, dishwasher, washer, dryer. Own bedroom. $150 monthly. Shared with working mother and children. 595-0705 after 5 p.m.

ELDON PLACE
October 1st, two bedroom, $263. Bachelor $179. Older adults only. No pets or children. All facilities. Phone 386-0614.

LARGE TWO BEDROOM SUITE, city centre. Ideal for semi or retired couple, $250. Victoria Press Box 564.

UNFURNISHED 1-BEDROOM suite, available November 1st. Near University. Phone 477-0625 evenings.

YOUNG MAN WITH FURNISHED apartment will share with girl 18-25. Reply Victoria Press, Box 556.

WILL SHARE LARGE APARTment with mother and 1 child, $175, after 6, 479-6885.

201 APARTMENTS TO RENT FURNISHED

LOOKING FOR AN APARTMENT?

Why not stay with us in luxury at the "Sociable" motel on the Gorge Waterway, the Craioflower Motel. **Special** winter rates as low as $250 for 30 days.
See What Comes With Our
Special Winter Rates!
—Fully furnished suites
—Cooking facilities
—Color TV (Cablevision))
—Easy parking
—Telephone service (no charge)
—Utilities — heat, power (no charge)
—Linen supplied weekly
—Towels supplied weekly
—Maid service weekly
—Laundromat available on premises
—Ice machine
—Answering service at front desk.
For viewing and further information call 388-7861

SHERWOOD PARK INN
123 Gorge Road E.
OFFERS:
APARTMENTS
At special rates for staying monthly or weekly — as low os $415 for bach. units and as low as $525 for 1 BR units (for 30 days).
Complete with all the comforts of home, including:
—cooking facilities
—color TV (cablevision)
—easy parking
—telephone service (no charge)
—utilities — heat, power (no charge
—maid service supplying linens and towels weekly
—ice machine
—answering service at front desk
—in-house conveniences such as dining room, coffee shop, 3 licensed facilities.
For viewing and further information call:
386-1422

OXFORD TOWER INN
133 GORGE RD. E.
NOW RENTING
WINTER RATES FOR
1 B.R. Units — Monthly or Weekly
Monthly $247.50 (30 days)
Fully Furnished Including
—Heated indoor pool — swirl pool — sauna.
—Games room.
—Colour TV (cablevision).
—Dishes — cooking facilities.
—Telephone — no charge.
—Utilities — heat — light — no charge.
—Ice — pop — cigaret machines.
—Message service — front desk.
—Maid service — linen and towels weekly.
For information and viewing:
Call 388-6431

PENTHOUSE MANOR MOTEL
2930 Washington 388-7818

New ultra modern deluxe 1-bedroom and bachelor apts, beautifully furnished, situated in quiet location overlooking Gorge waterway, close to bus service. Includes color washtr, cooking utensils, linens TV, frost-free fridge, stove, dishwasher, cooking utensils, linens and dishes. Maid service, rent by day, week or month.

DE LUXE ACCOMMODATION. Furnished bachelor, 1 and 2 bedroom suites available from Sept. 15. Maid service, answering service, indoor heated pool, saunas, coffee shop, dining-room, laundry, colored cable TV. "No pets". Coachman Inn, 229 Gorge Rd. E. Phone 388-6611.

BEAUTIFUL LOCATION. Comfortable, completely furnished, one-woman apartment. Sublet winter months, $150. Victoria Press Box 549.

FURNISHED 3 BEDROOM HOME with oil furnace and fireplace on acre, Shawnigan Lake, available Oct. 1. References, $300. 598-3284 or 598-2123.

NEW FURNISHED 1-BEDROOM suite, for 3 weeks beginning October 4th. Sauna, swirl pool. Phone 477-0625 evenings.

COMFORTABLE 1 BEDROOM furnished apartment to sublet, October to August. Mature lady preferred. Victoria Press Box 578.

CHATEAU VICTORIA

Victoria's DOWNTOWN HOTEL and APARTMENT Complex. Lovely 1-bedroom suites from $450 per month with all services.
740 BURDETT Ave., 382-4221

DE LUXE ACCOMMODATION. Furnished bachelor and 1 bedroom suites available from September 15. Colored TV, dining room, laundry, indoor pool, hydro pool, saunas, lounge, maid service, answering service. No pets. Canterbury Inn, 310 Gorge Rd. Phone 382-2151.

DORIC MOTEL. REASONABLE rates. Kitchenettes. 3025 Douglas St.

GIRL TO SHARE 2 BEDROOM apartment. 595-7656.

202 APARTMENT FURNITURE TO RENT

STANDARD FURNITURE
Three Rooms from $35 per month
Immediate Delivery
382-5111

WE RENT 3-ROOM GROUPS. MacDonald Furniture Mart, corner of Broad and Pandora. 383-1171.

203 APARTMENTS WANTED

"HOMEHUNTERS"
OF CANADA
598-5101

TIRED OF HUNTING FOR ACCOMMODATION?

We are working 7 days a week locating suitable vacancies that meet your needs.
We have many vacancies on hand at all times.

DON'T WAIT
Call NOW or drop in any time for more information.
1394 Hillside Avenue

REQUIRE BACHELOR OR ONE bedroom suite for Nov. 1st, 1975. Please contact L. Thomas at 9—10710 127th St., Edmonton, Alberta. Phone collect 452-3275 after 4 p.m.

TWO TO THREE-BEDROOM, UNfurnished, with fridge and stove, few or no stairs, for responsible handicapped woman and 2-3 companions, $250-400. Around Oct. 15. Urgent 386-6584, weekday evenins.

PROFESSIONAL MARRIED COUple with well behaved spayed house cat require immediately 1 bedroom apartment or cottage, $150 - $200. Responsible, references. Call 595-0946.

WANTED BY PENSIONER, FEmale, 1 bedroom suite, unfurnished. By Nov. 1, '75. Willing to do caretaking. Reply Victoria Press, Box 577.

QUIET MATURE FEMALE STUdent desperately needs apartment or basement suite around university. Please call Susan at 598-1264 after 6 p.m.

STUDIO OR SELF CONTAINED suite wanted for single businessman. Must be near old St. Ann's Academy. Phone Mrs. Lee Monday to Friday 387-5219.

RESPONSIBLE LADY WITH CAT ple, students, with small dog, require accommodation Oct. 1. $200. 478-3645.

SINGLE JUBILEE HOSPITAL employee with small quiet dog, seeks apartment in same area. 384-0386 before 1 p.m.

URGENT—MIDDLE-AGED CHRISTian couple, no children, require one-bedroom apartment. Phone 384-6189 or 477-8764.

WANTED — ONE-BEDROOM furnished apartment or cottage, preferably fireplace for working couple. 592-6202.

SUITE OR SHARED ACCOMMOdation for working girl in Shelbourne — McKenzie area, limit $180. Phone 477-8022, Heather.

SMALL SUITE, BIKING DISTance from Yates and Douglas, discreet tenant. 385-1069.

PROFESSIONAL WOMAN SEEKS single self-contained furnished accommodation. 477-0602 evenings.

WORKING WOMAN WITH 2 SONS requires 2 bedroom apartment or duplex to rent. Phone 383-7272.

RESPONSIBLE YOUNG MAN needs a place to live, $125 maximum. 598-4402, leave message.

WORKING GIRL NEEDS 1-BEDroom suite. Please call 598-5945 after 5:30.

206 DUPLEXES TO RENT

RELIABLE WORKING COUPLE for lower two bedroom suite in up and down duplex, 1 or 2 children considered. Heat and water included. References a must. No pets. Immediate possession. $295. Esquimalt. 382-7384.

AVAILABLE OCT. 1, 2 B.R. UPdown duplex, Vic West. Couples only, 1 child, small pet OK. Close to elem. school. $300 includes heat, water, fridge and stove. 477-9879.

207 DUPLEXES WANTED TO RENT

NOV. 1, RESPONSIBLE WORKING couple, 1-2 bedroom side by side. Main appliances. $250. 382-6583 after 6.

210 HOUSES TO RENT UNFURNISHED

FOR RENT

October 15th, 4590 SEAWOOD TERRACE. Gordon Head area, 3 BDRMS and family room. $450 per month. Unfurnished.
385-7721 595-7721
GARDNER REALTY LTD.

THREE BEDROOM MAIN FLOOR of house, washer, dryer, fridge, stove, stone-throw, of two parks, two schools, sports centre an shopping village, 1 block from main bus route, no pets, references required immediate occupancy. 478-7860 evenings.

FOR RENT
4 Bedroom, 2½ baths home. Stove fridge, dish washer-dryer. Dble garage-work shop. $600 per month.
ADELINE NICHOL
386-2911
Homefinders Wall and Redekop

ROYAL OAK
3 bdrm, 1½ bath, full bsmt. $425.
THE ZIEGLERS
595-5171 592-1768
Canada Trust

OAK BAY VILLAGE
Charming character house, 4 bedrooms, close to schools and shops. Available immediately. $500 per month plus utilities. Phone 592-6741 or 112-527-2119.

SPACIOUS 3-4 BEDROOM SPLIT level Strawberry Vale, gardeners' delight, children welcome, no pets! Appliances, some furnishings if required, 1 year lease, references; $456, 479-7095.

OCEAN FRONT 3 BEDROOM, rec room, dining room, 2 fireplaces, 1½ acre, greenhouse, gardener, $600, 1-year lease. Occupancy immediately. 592-7113 after 6 p.m.

CLOSE TO SOOKE CENTRE, 3 or 4 bedroom, spacious, drapes, washer, dryer, stove, fridge, large storage, available November 1st or sooner, $335 per month. References, 642-3320.

COOK—MAPLEWOOD AREA
2 brand new, 3 bedroom, full-basement houses. Adults only, $50 per month. References required. 384-5016.

SIDNEY, 1-YEAR-OLD, 3 BEDroom, fully carpeted, full basement, available immediately, $375 per month. 477-9208, 383-5435.

FOUR BEDROOMS, MAIN, IMmaculate house, nice garden, drive-in garage, Quadra area, $250. Phone Dhamrait, 383-2491, 386-3231.

NEW 3 BEDROOM HOME IN Gordon Head fully furnished Oct. 15 - March 15, retired couple. Reasonble rent. 477-5331.

3 BEDROOM EXECUTIVE home, excellent location. Ocean view $575. 598-3046.

2-BEDROOM BUNGALOW IN SIDney, stove, fridge, fenced back yard. Fruit trees. $270. 656-6190.

GORDON HEAD, 3-BEDROOMS, $495. References. 477-2587.

210 HOUSES TO RENT UNFURNISHED

SHAWNIGAN, 4 ACRES, 5 BEDS, indoor pool, sauna, $500. 382-4170. Sunday evening or Monday.

CENTRAL COMMUNAL STYLE, for non-smoking, non-drinking, mother with children. 386-9247.

211 HOUSES TO RENT FURNISHED

HOUSE TO RENT

5020 Cordova Bay Road. 3 BEDRMS, water view, $450 per month.
385-7721 GARDNER REALTY LTD.

COMPLETELY FURNISHED new 2-bedroom house, Shawnigan Lake waterfront. Oct.-May 31. 30 minutes from Victoria. No pets. $350 per month. 598-5030, 743-5117.

FURNISHED THREE BEDROOM home, oil furnace and fireplace, on 1 acre Shawnigan Lake available Oct. 1. References appreciated, $300 a month 598-3284 or 598-2123.

ATTRACTIVE, FURNISHED 5-room house for 3 months from Jan. 1, responsible mature couple, references required. Victoria Press Box 565.

SHAWNIGAN WATERFRONT, comfortable home, 1 bedroom plus 2 sleeping cabins. Electric heating. $275. 478-7922, 743-5495.

MODERN 2-BEDROOM PLUS, able immediately to June 15th, Shawnigan Lakefront home. Available $275. References. 477-3301.

212 HOUSES WANTED TO RENT

YOU WON'T FIND BETTER tenants, 2, 26-year-old working males, free school teacher and swim instructor. Need 2-bedroom house or apartment. Preferably in country. Max. $300. Respect for other peoples property. Willing to caretake or maintain house and property. Will keep your house a home. Ask for Scott, day 479-1813. Night 384-9564.

LOCAL BUSINESSMAN AND family need 4-bedroom house, would like Mt. Doug-Lansdowne School area. We have 4 teenagers, 1 old dog and 2 spayed cats, all well behaved. We like gardening! 592-4742.

CHRISTIAN FAMILY WITH TWO toddlers and animals would appreciate accommodation on farm. Willing and able to do gardening, livestock care and handyman work, maximum of $350 and-or services given 479-8976.

TOWN AND COUNTRY. AVAILable immediately, 900 sq. ft. ground level, 4 spacious offices and room for 2 open space. Excellent parking. $495 plus tax escalations. 386-0130, 384-8038.

TOP DOUGLAS LOCATION
835 sq. ft., air conditioned office space, can be divided into smaller offices. Reasonable rates. Apply Royal Trust Company, 388-4311.

RESPONSIBLE PERSON WITH young child and dog require low rent. One or two bedroom house or duplex in Fernwood area by November 1st or earlier. 386-9303.

RESPONSIBLE MARRIED COUple with new baby wish to rent 2 bedroom house or duplex in quiet area. Approximately $190. Please phone 383-1609. Good references.

YOUNG MAN 21 AND SMALL dog, house trained, needs 1 or 2 bedroom house. Oct. 1 or any time after that. 383-5014 or 383-3919 after 4:30.

FAMILY OF 3 URGENTLY REquire 2 or 3 bedroom house or duplex by October 31st. Have own appliances. Excellent references. Phone 386-0069 anytime.

RESPONSIBLE COUPLE NEED furnished home in Fernwood for approximately 6 months. From November 1st. 652-3866.

RESPONSIBLE FEMALE STUdent with 2 children, require bedroom accommodation, immediately. Max. $250. 382-5794.

OLDER HOME IN COUNTRY, unfurnished and secluded, will take immediately but must have by Dec. 1. 478-3686.

HOME LOVING RETIRED sisters will take best care of 2-bedroom home. Non-smokers. Best references. 382-0535.

YOUNG COUPLE WISHING small one or two bedroom home, reasonable, phone between 6-7, 477-0553.

YOUNG DOCTOR REQUIRES 3 bedroom older home in James Bay. Phone 598-5983.

YOUNG COUPLE DESPERately need, 1 or 2 bedroom place by end of Sept. 595-4383.

VICTORIA BROADCAST EXECUtive requires 2 or 3 bedroom house by Oct. 1. 384-9311, 9-5.

WANT TO RENT 3 BEDROOM house for family of 5. Call 385-0308.

NOV. 1—2 BEDROOM, CLEAN, pet, quiet persons. 382-8403.

215 HALLS, WAREHOUSES, STORES and OFFICES TO RENT

LANGFORD LEASES

New office space on second floor, air conditioned, 1,200 sq. ft. and one large area about 2,800 sq. ft., could be divided into 3 quality building with ample parking and strategic location just $4.25 sq. ft. annual rent.

WALLY HELLIESEN
388-5555
B.C. LAND AND INSURANCE AGENCY LTD.

BUILD TO SUIT
Up to 17,000 sq. ft. building on half acre land in developing area of Esquimalt, light industrial zoned. Lease rates competitive and dependent on requirement. Smaller areas considered.
WALLY HELLIESEN
388-5555
B.C. LAND AND INSURANCE AGENCY LTD.

OFFICE — WAREHOUSE SPACE
Lease — January 76 — approximately 9,000 sq. ft. — suitable retail-wholesale-warehouse. Enclosed parking — loading bay — units of approximately 4,500 sq. ft. considered.
P. R. BROWN AND SONS LTD.
762 Fort St.
— 385-3435 —

$60 PER MONTH. SMALL ground floor office in modern commercial residential building. Includes utilities and use of swimming pool. Additional storage space, and indoor parking available at additional rent. 388-6100.

AVAILABLE IMMEDIATELY near new small office, Esquimalt area. Reasonable rent. For further details contact Mr. Anderson. 382-2721 or 477-4985.

1000 SQ. FT. OF RETAIL OR OFfice space available Oct. 15 across from Mavericks Market, 893 Esquimalt Rd. $300 per month. 385-2078, 478-9123.

ESQUIMALT-ADMIRALS RD.
3,000 general commercial space. Professional offices, store, etc. All or part. High traffic flow and good exposure. 386-0832 for information.

CITY CENTRE
In the heart of downtown shopping district. Store 1,000 sq. ft., also store 2,400 sq. ft. 477-5719 or 477-2106.

COLWOOD AREA RETAIL space available, in the new Hatley Park shopping center. Opening December, 1975. For information, 388-5812.

SHELBOURNE PLAZA SHOPping Centre, 960 sq. ft. retail unit available. Excellent customer parking and good frontage. Inquiries, 383-4168.

RETAIL STORES FOR RENT
Retail units available in the mall at 720 Yates St. For leasing information contact M.E.P.C. 383-4168.

RETAIL OR OFFICE
Beacon Plaza, Sidney, 950 sq. ft. in heated mall (can be subdivided). Phone evenings, 592-6282.

NEW DOWNTOWN OFFICES
200 to 2,400 sq. ft. Short terms. Call M. Steele-Mortimer, 388-6691
ROBERTS INVESTMENTS LTD.

SIDNEY
2000 sq. ft. new warehouse or manufacturing space available Oct. 1. Approx. $2 ft. Ellehammer Industrial Malls, 656-3911.

CONVENIENTLY LOCATED small office on Douglas, 5 min the walk from town, on-site parking etc. $85, 652-1738.

STORAGE SPACE FOR RENT, available Oct. 1, Gorge Shopping Centre Ltd. 388-5812.

1,000 SQ. FT. MULTI-USE street level, 1294 Gladstone, $170. 595-0671.

215 HALLS, WAREHOUSES, STORES and OFFICES TO RENT

SINCE 1887
Pemberton, Holmes Ltd.
1000 Government St.

FOR LEASE
Offices

1 FORT ST. - JUBILEE HOSP. 2625 sq. ft. on two floors. Excellent professional space. Reception area, board room, 4 private offices, at least 4 more possible.
2 QUADRA and MACKENZIE — 9000 sq. ft. on 3 floors. Excellent location for serving the Greater Victoria area. Parking for over 50 cars and good public transportation.
3 THE COUNTING HOUSE — 1,000 sq. ft. professionally renovated. Undivided space. Fully carpeted with exposed brick walls. Downtown core location at a reasonable rent.
4 GOV'T ST. nr FORT ST. — 1160 sq. ft. divided into 4 private offices and a board room. Three skylights provide excellent neutral lighting. Fully carpeted, lower rent.
5 QUADRA and GREENRIDGE — up to 14,000 sq. ft. of new high quality space. Excellent parking with all features including air conditioning.
6 BASTION SQUARE AREA — 2,775 sq. ft. on 2 floors with one floor divided. Professionally remodelled heritage building.
7 NORTH DOUGLAS — up to 5,300 sq. ft. of new office space priced very reasonably.

Warehouse

1 NORTH DOUGLAS — up to 6000 sq. ft. of new full high space. Good access to Douglas St. Can combine with office space above for an excellent distribution centre.
2 LANGFORD — 6900 sq. ft. of basement warehouse. This space can be finished to tenant's specifications. Rates as low as $1.50 per sq. ft.
3 ESQUIMALT — 10,000 sq. ft. of warehouse-office space, 2 large looding doors plus many small loading doors. New building, excellent distribution centre.

Retail/Office

1 TOWN AND COUNTRY AREA — 1750 sq. ft. located on Douglas St. near Saanich Rd. Excellent exposure for retail or storefront office. On site parking.
2 LANGFORD — 3000 sq. ft. in new centre near Goldstream and Jacklin. Ground floor with parking at the door.

For further details on the above or to discuss your individual space requirements contact.
ROBERT D. LAW
384-8124 478-9474

OFFICE SPACE
DOWNTOWN
895 FORT STREET

370 sq. ft.
370 sq. ft. $180 per mo. on lease
470 sq. ft. $235 per mo. on lease
JONES BUILDING — 717 FORT STREET
378 sq. ft. $157.50 on lease
990 sq. ft. $412.50 on lease
361 sq. ft. $160.00 on lease
SAYWARD BUILDING — 1207 DOUGLAS STREET
215 sq. ft. $90.00 per mo. on lease
384 sq. ft. $160.00 avail. Oct. 31, 1975

Call our office to view
385-3411
KER & STEPHENSON LTD.
680 Broughton Street

Harbour Towers

LUXURY PENTHOUSE OFFICE
Available Now

—Corner suite
—1500 sq. ft. $750

HARBOUR TOWERS, 385-2405

ESQUIMALT
"ADMIRALS COURT"
Commercial space at street level now leasing. Offices or retail with approx. 11,000 sq. ft. available. Air conditioned. Nearing completion at 1315 Esquimalt Rd. (Corner of Admirals and Esquimalt Roads.)
BRENT D. EWING
BAYSHORE REALTY LTD.
1006 FORT ST.
388-6424

STEEL CLAD BUILDINGS FOR SALE
Various sizes to suit. Overhead doors. Will supply and install. Excellent buys.

For information write Robco Steel Structures Ltd.
5525-208th St.
Langley, B.C.
Or Call
112-530-4847

Park Pacific

PROFESSIONAL OFFICE SPACE available in new five storey concrete, fully air conditioned and carpeted building on Quadra Street near Mckenzie Avenue with abundent on site parking. Architect designed interior layout and decor provided.
Park Pacific Apartments Ltd.
388-5491

EMPRESS HOTEL
Offices to Lease
Approx.: 200 sq. ft. $85 month
300 sq. ft. $125 month
360 sq. ft. $150 month
425 sq. ft. $175 month
One year lease with option to renew, rent includes heat, water and light.
Moody and Mason Realty, 386-7771

SOOKE
RETAIL OFFICE, COMMERCIAL
New building in Sooke centre for lease. Four 1000 sq. foot spaces or combinations will be available approximately November 1, 1975 from $250 per month. Ph.: 642-4118 anytime.

VACANT SHOP
Over 2,000 sq. ft. of shop available now — lease or purchase — 661 East Burnside.
SMITH DOBSON ESTATES LTD.
384-1424

NEW SHOPPING CENTER
now leasing, Colwood-Metchosin area. 388-5812

233 MORTGAGE LOANS and INSURANCE

CONTINENTAL FACTORS INCORPORATED
Now Serving British Columbia
Mortgages — Loans — Investments
RESIDENTIAL — COMMERCIAL
CONSTRUCTION — INDUSTRIAL
REFINANCING — FACTORING
Apply to Mortgage Division
367 Burnside Rd. E., Victoria, B.C.
Office 385-2321 Eves. 385-6178

$26,500 REQUIRED AS FIRST mortgage. Client will pay up to 13% per cent. Quick decision required. Western Homes Ltd., 386-3494, 24 hours.

233 MORTGAGE LOANS and INSURANCE

We Specialize in
FINANCING
LAND
DEVELOPMENT
APT. SITES
ACREAGE OR
SHORT TERM
HOLDINGS
1st or 2nd
MORTGAGE LOANS
ANYWHERE
IN B.C.

CASH VALUATIONS ON EXISTING MORTGAGES OR AGREEMENTS GIVEN WITHOUT OBLIGATION.

COURTESY TO FELLOW BROKERS

PHONE COLLECT TO L. THOMAS AT
OR 478-1720
Douglas Hawkes Ltd.
990 Blanshard St.
(OFFICE) 384-7128 (RES.) 595-7165

NEW —
NEW
NEW
2nd Mortgage Rates
To Qualified Applicants
13½
Per Cent
No prepayment penalties.
No long delays for approvals
Low monthly payments
Life insured for your protection.
Up to $25,000 at no additional cost.
Phone Now!
RAE INVESTMENTS LTD.
388-7891, Eves. 477-3886

1st - 2nd - 3rd
MORTGAGE
LOANS
NO BONUS
NO DISCOUNT
NO HIDDEN CHARGES

Borrow	Pay Monthly
$ 5,000	$ 27.03
$ 5,000	$ 54.05 -
$ 7,500	$ 81.08
$10,000	$108.10
$15,000	$162.75

12% int. 20 am. 5-yr. term

NO AMOUNTS TOO SMALL OR TOO LARGE

HIGHEST PRICES PAID FOR EXISTING MORTGAGES OR AGREEMENTS

INTERVIEWS IN THE PRIVACY OF YOUR HOME

MONEY IMMEDIATELY AVAILABLE

W. A. (Bill) Hodgson
385-4528
24-hour service
Byron Price and Associates Ltd.

STRANDLUND
477-2888/382-6250

FIRST MORTGAGE REQUIRED: $21,500 at 16.075% per annum, $270 per month. One-year term. Solid covenant. Equity of $5,000. WAYNE STRANDLUND: 382-6250 or 477-2888.

NEED MONEY?
First, Second or Third Mortgages available based on market value. Free evaluation on your home or land.
Call ELLWOOD NAULT, 388-4150 or
OLYMPIC REALTY LTD., 385-5741

TRY TRUMP
Victoria's professional Total Mortgage Service
598-3014

MORTGAGE FUNDS AVAILABLE FOR FIRST MORTGAGES AT 12% SECOND MORTGAGES AT 15% AND INTERIM FINANCING. FOR DETAILS CONTACT MR. MCKENZIE 386-7521, BOORMAN INVESTMENT CO., LTD. 1111 GOVERNMENT ST.

SMALL AD
SMALL COST
Check us for dependable mortgage requirement. R. GEDDES, 477-9514 Days, 477-6430 Evenings.
PRINCIPAL PROPERTIES LTD.
4088 Shelbourne St.

Funds available immediately for 1st and 2nd mortgages. Contact:
david burp ltd.
655 FORT ST. 384-9335

234 MORTGAGES FOR SALE

SINCE 1887
Pemberton, Holmes Ltd.
1000 Government St.

INVESTORS
Excellent Quality mortgages available from 12-12½ Per Cent. For sound investments call
PEMBERTON HOLMES LTD.
384-8124

NO DELAY
1st, 2nd and 3rd mortgage money available. Answer in 24 hrs. Ben Greig, ETC. 386-6164 or 598-3105
CASTLE PROPERTIES LTD.

EXCELLENT FIRST 18% 1-YEAR TERM
R. GEDDES, 477-9514 Days
477-6340 Evenings
PRINCIPAL PROPERTIES LTD.
4088 Shelbourne St.

234 MORTGAGES FOR SALE

Raynel Mortgage Corp.

1st $22,000, 14% Pmt.	$249
1st $55,000, 13% Pmt.	$606
2nd $9,500, 15% Pmt.	$122
3rd $4,000, 16% Pmt.	$ 51

Excellent Covenants and Security
Call 388-5441

CASTLE PROPERTIES LTD.
Welcome inquiries from investors who may wish to do business in 1st or 2nd mortgages or interim financing. Please contact Ben Greig. 386-6164 or 598-3105.

CASTLE PROPERTIES LTD.
2nd mortgages available 15 %p.a interim financing 1%. Irene Daliel, 386-6164 or 477-6380.

235 WANTED TO BORROW

WANTED TO BORROW
NOW

$70,000 as a 2nd mortgage on choice commercial property. Excellent covenant. Call:
GLENN NICHOLLS
388-6231 598-7689
GERRY FINNIGAN
388-6231 479-1040

FIRST MORGAGE FUNDS $21,000, AT 12 per cent 5-year term. For details phone Mr. McKenzie 386-7521, BOORMAN INVESTMENT CO., LTD., 1111 Government St.

240 BUSINESS OPPORTUNITIES

INVESTORS
Downtown Office Building — fully leased
60 Suite Apartment — Excellent Location
Tremendous Motel Concept
For information on any of the above please call Larry Wager (on pager) 386-3231, 592-0121
BLOCK BROS. REALTY LTD.

3-BR. HOME
FLOWERS VIEW
4 GREENHOUSES
NORTH SAANICH
EXOTIC PLANTS — ½ ACRE
Put it all together for a residence with a built-in business. Ideal for family operation, collector, hobbyist, businessman go into catalogue sales or any number of things. All modern equipment with automatic controls. For further information call
Joe Blodgett 656-5653.

Opportunity Still Knocks
Cozy bar and restaurant, with a built-in drawing card. Complete with all modern bar and food preparing equipment. Expensive lounge type chairs. All fixtures almost new. An exceptionally nice atmosphere, ideal for two people or husband and wife team. Realistically priced at $18,500. Located in Esquimalt. Don't wait until the knocking stops, call:
FD BOSDET 652-2476
or JOE BLODGETT 656-5653, today
J. D. BOSDET LTD.
120-727 Johnson Street, Victoria, B.C. 386-3128

MELTON
REAL ESTATE (B.C.) LTD.
912 Douglas Street
1610 Island H'way

SOOKE AREA
3.41 ACRES COMMERCIAL
GROCERY STORE, gas pumps with 4 bdr. living acc. Also on property small 1 bdr. cabin which could be rented. Lots of potential on this site in a growing area. Full price inc. all equipment, $89,000.00.
RONA HIGGS 642-3835 478-9581

MARINA
and BOAT REPAIR business. Priced at $197,000. Fully equipped 30'x60' machine shop, separate residence, 2 floats and ways; 100 ft. harbour frontage with foreshore lease, Victoria location. This is a going concern for an ambitious person with initiative and foresight. $47,000 down payment might qualify for. View by appointment only with:
SHIRLEY MOLLBERG
384-2911 478-5277
Homefinders, Wall and Redekop

GROCERY STORE
With new 4 bedroom living quarters above. Enterprising family business in a developing area, showing increased monthly volumes—room for expansion, easy access and parking.

CONTACT: BRUNO SEGUIN
Res. 339-4257
NANAIMO REALTY (COURTENAY) LTD.
334-3124

FABRICATING SHOP IN THE Duncan area requires an experienced man in the fabricating field to take over as general foreman. Applicant must be extremely versatile in blueprint reading, experience in handling employees and customers would be a major asset. Please list all qualifications and past experience. All replies will be kept confidential. Victoria Press, Box 478.

RESTAURANT, BUILDING AND living quarters, over one acre of land with ample parking. Grossing well over $100,000 a year and growing with an excellent reputation. Possibilities of neighbourhood pub. Asking only $275,000 for land, building, equipment and stock. For further information write Victoria Press Box 476.

FAMILY STORE
With 3 bedrm. apartment. Space for expansion on this clean and bright grocery store. Good neighborhood, close in. Lge. garage and storage. Call:
MRS. McKAY 479-5868
388-6231
Island Pacific Rlty.

MOTEL
10 unit, 3 year old motel in one of Victoria's best locations. Block and frame building, ultra modern. Asking $725,000. Also large undeveloped area to be completed cash.
477-6191 BILL KAPTEYN 477-4363
Royal Trust Real Estate Dept.

MOTEL — HOPE, B.C.
17 UNITS PLUS SAUNA
LARGE 4-BEDROOM RESIDENCE. URGENT SALE REQUIRED. LIST PRICE ONLY $195,000. Details available through CONNIE REYNOLDS 384-8001
The Royal Trust Co.

TEN SUITE APARTMENT, ONE 2-bedroom, four 1-bedrooms, five bachelors, comp. furn. Excellent condition, prime N.W. location. Full price $150,000, $50,000 to A-S at 10%. Reply to L. Stierle, 592 Mt. Pleasant Road, Toronto, Ontario.

FOR SALE OR TRADE BY owner, 10-unit motel, 24-pad mobile home park and 6-bedroom house. Full price $185,000. Will consider house or acreage as part payment of $65,000 to handle. Write Box 1102, Duncan, B.C.

BEAUTIFULLY FITTED FIRST-class antique shop. Best location, $8,500 cash, firm. Stock optional. Serious replys only. Victoria Press Box 548.

BAKERY FOR SALE. PHONE 385-4819 after 5:00 p.m.

240 BUSINESS OPPORTUNITIES

MELTON
REAL ESTATE (B.C.) LTD.
912 Douglas Street
1610 Island H'way

"GROCERY STORE LADYSMITH"
Fantastic business opportunity for Husband-Wife Team. This thriving grocery store on the main street of Ladysmith, shows earnings, plus you have your own 1100 sq. ft. two bedroom suite on the second floor. The suite is completely remodelled, and even has an ocean view from the living room. REALISTICALLY PRICED $86,000. For information regarding Profit and Loss Statements, etc. phone Rich Pettinger 386-7551, 595-5074.

25000 CARS DAY
LEASE TO PURCHASE
STRATEGIC CORNER
COOK UP A STORM
One of best known businesses in the food take-out trade. On highway with side road in recreational complex. Thousands of people a day pass through corner. In 1974 the traffic count was 24,000 cars a day — and growing! Vendors must sell. Untouched potential to add Kentucky style chicken and pizza take-out. All equipment including radar oven, coolers, freezers, ice cream machines and chicken fryer in excellent condition. Hurry on this. Potential earnings of $40,000 to good operation. Will lease with option or sell business for only $35,000 with $20,000 down including all equipment and name. Try trades, and property for $140,000 with only $30,000 down. Easy financing. Call F. WILLS at 384-0581 anytime. Wills and Wonenberg Realty Ltd.

the Permanent

1125 DOUGLAS ST. and
3647 SHELBOURNE ST.

MECHANICALLY INCLINED?
Fully equipped pump and supply business, Gabriola Is., can be yours, incl. is a workshop, compressor, tools, '67 International ½-ton, to N. PLUS fully furn. 3 bedroom house on 2 beautiful acres. Close to Silva Bay. Try your terms. Mid 80s.
669-8914 STAPHES DiMOS 366-4155
MRS. DAVIDSON 247-9288 GABRIOLA ISLAND.

INDUSTRIAL ZONING
7,200 sq. ft. lot on high traffic street in Victoria, has 2,500 sq. ft. block bldg. with 2-bay service area and office. Ideally suited to automotive, marine or equipment service centre. Let's talk about it. Call:
KEN MANN
BUS 598-5144
T. L. MANN and ASSOCIATES LTD.

APARTMENTS
1. Waterfront home plus revenue. Enjoy the pleasures of this modern home with lovely ocean views and quiet location. Receive the added benefit of income from the 10-suite Apartment Block adjoining. An unusual situation worth investigating NOW.
2. A fully furnished 19-suite block, ideal for a live-in owner.
2. Large modern block in excellent central location. For confidential information to interested parties, phone call for appointment. ALMER OLSON 384-8001
The Royal Trust Co.

B.C.
OPPORTUNITY
DEVELOPMENT PROPERTY APPROX. 18,000 SQ. FT. PRESENTLY ZONED C-1-S, LOCATED DOWNTOWN VICTORIA. FOR COMPLETE DETAIL CALL F. COLOMBIE, 385-3033 or OLYMPIC REALTY LTD., 385-5741.

TWO GIFT SHOPS
Well established and growing steadily. This is an attractive business catering to gift wares and wigs. High pedestrian traffic, well located with other shops. Ready to step into your own business? One at $39,900.00; one at $13,500.00.
Wally Helliesen 388-5555
B.C. LAND AND INSURANCE AGENCY LTD.

LANDSCAPING OPPORTUNITY
Complete line of equipment in excellent condition, 1971 Dodge 1-ton steel flat deck, designed for hoist, tandem steel low-bed trailer, 1972 M.F. 135 tractor and loader, various implements, $13,750. 652-2973.

FOR SALE, CORNER GROCERY store with comfortable 4 bedroom house with fireplace. Good area, excellent sales volume steadily increasing. No triflers please. 592-7515.

HAVE LIMITED NUMBER ELECtronic video game tables available. Units contain 2 games with backup of parts available. Reasonble. 479-7008.

241 BUSINESS OPPORTUNITIES WANTED

HAVE $100,000 DOWN PAYMENT on small business. Must be viable operation. 595-1054.

244 REVENUE PROPERTY

6 SUITES
CENTRAL
PARK
$102,000
Attract

245 REVENUE PROPERTIES WANTED

DUPLEXPERT

In 18 months, we have sold 24 duplexes and revenue properties priced from $35,000 to $150,000. We know the market and have a long list of cash buyers. So list with us and sell. For experienced evaluation call

GLENN NICHOLLS
GERRY FINNIGAN
388-6231 or
598-7689 or 479-1040
Island Pacific Realty

DUPLEX WANTED
2- OR 3-BEDROOM

My clients require either a 5x5 Duplex, or re-modelled Up and-Down older home. Will consider house with in-law suite. One half must be able to accommodate a full dining room suite. If you can assist, please call ALBAN BOWES, 479-5693 or OLYMPIC REALTY LTD., 385-5741.

MODERN 5X5 DUPLEX NEED-ED FOR MY CASH CLIENT. PHONE VICTOR WONG 385-2458. BYRON PRICE AND ASSOCIATES LTD.

247 COMMERCIAL OR INDUSTRIAL PROPERTIES

Western HOMES ltd.

STOP!

Everybody else does at this rapidly growing coffee shop with future possibilities only limited by your own imagination. Price includes: 30 seat equipped coffee shop on ½ acre commercial zoned lot; storage area and separate garage; country cottage and adjoining residential zoned lot. This package is located on excellent travel route for both tourist and local enjoyment. Priced at only $119,000. New MLS. Values like this sell fast, so don't pass up this opportunity. Call Terry and Wilf.

PRIME LOCATION

Over 2,200 sq. ft. brick and concrete building on 6,000 sq. ft. lot. Located in prime area, just off Dougals Street, zoning M-1. Lots of parking, owners have purchased. Listed at only $79,900.00. Call Wilf and Terry MLS 13907.

Wilf Cotton and
Terry Eden
386-3494 (24 hrs.)
Mobile Operator
JL3 8782

INDUSTRIAL ZONING

7,200 sq. ft. lot on high traffic street in Victoria, has 2,500 sq. ft. block bldg with 3 bay service area and office. Ideally suited to automotive, marine or equipment service centre. Let's talk about it. Call:

KEN MANN
BUS 598-5144
T. L. MANN and ASSOCIATES LTD.

HERITAGE BUILDING

Sound solid building of 23,000 sq. ft. Should be put to better use with interior redesign and modernizing. An excellent potential because of location at Bastion Square and Wharf Street. Highlights of early stone and mining architecture. May be retained for unique effects. Parking and lane at rear.
Price — $590,000.00

WALLY HELLIESEN
388-5555
B. C. LAND AND INSURANCE AGENCY LTD.

WAREHOUSING OR MANUFACTURING

Subject property centrally located for receipt and distribution of goods and materials. Convenient for labour force and to shopping facilities. Ideal as warehouse, manufacturing plant, or commercial property with five hundred feet road frontage providing easy access two sides. Approximately 46,000 square feet priced at $200,000. For details contact —

LYLE WICKS
385-2471 477-5151
Johnston and Co. Ltd.

72,000 Sq. Ft. Potential Comm.

Bounded by Shelbourne, Kisber and Stamboul, Saanich will welcome a qualified builder or investor to apply for rezoning to commercial or apartments. Vendors will allow up to one year for rezoning. Saanich planners wish a landmark development here. Some vendors will take a mortgage position in lieu of cash in final project. MLS. Call F. WILLS at 384-0581. Willis and Wonnenberg Realty Ltd.

COMMERCIAL COMPLEX GLEN LAKE

Located on Sooke Road with good exposure. Over 17,000 sq. ft. of land. Building is 4830 sq. ft. Divided into 3 sections. Suitable for retail office, workshop, warehouse. Good on site parking and loading facilities. This is your opportunity to locate in this rapidly growing area. For further details contact

384-8124 ROBERT D. LAW 478-9474
PEMBERTON, cul-de-MES LTD.
1000 Government Street

REQUIRED IMMEDIATELY

Commercially zoned property in any high traffic area

CASH BUYER
Please call:
BOB KOHLRUSS
off. 388-6231 or res. 598-7689,
Island Pacific Rlty.

NEW OFFERING
Medium size motel in good area of Victoria, in excellent repair — Trade possibilities for commercial-industrial property in greater Vancouver or Vancuver Island. Price $535,000. For details please phone: KEN PORTER at 598-3314 or JACK MEARS OAK BAY REALTY LTD.

DUNCAN

2,400 sq. ft. 3-year-old cement block warehouse or garage on large lot with room to expand. Nice office space and two toilets. Automatic oil heat. New listing at $97,000 with good terms. IRENE DALZIEL, 386-6164.
CASTLE PROPERTIES LTD.

CONTRACTORS

Body repair men or anyone requiring a commercially zoned ¾-acre plot plus a fine home on the Saanich Peninsula call OAK BAY SIDE, 384-8001, MLS. The Royal Tust Co.

250 HOUSES FOR SALE

LOOK!!!
BRAND NEW
3 BEDROOMS
$49,500

Without a doubt the Best Buy in the area. 1163 sq. ft. located on a large treed lot in the Saseenos area featuring, cozy living rm with w-w carpet, 10x10 All electric kitchen with bright 10x9 dining area off . . . Sparkling 4 pce. vanity bathrm . . . 10x9 laundry rm . . . All electric heat . . . Wall-to-wall carpet throughout . . . 2 car parking. HURRY, THIS ONE WON'T LAST. Dick James or Ed Jupp 385-2481.

PRIVATE SALE COLWOOD
Spotless 3 bedroom open beam with wall-to-wall carpets over hardwood floors. Fireplace, Arizona stone. Basement full developed with custom built bar in rec room, plus family or 4th bedroom. House built by local contractor for his own use. Beautifully landscaped, double carport with huge blacktop driveway and parking. Schools, shopping, etc. close by. $57,300 or best offer. 508 Ridley Drive. 478-6866.

2-BEDROOM BY OWNER
$31,500. On bus route, near Town and Country. Large bright kitchen with Olympic view, basement, garage, fruit trees. Phone 382-7877. No agents, please.

250 HOUSES FOR SALE

BLOCK BROS

1800 Blanshard
3636 Shelbourne
1949 Sooke Road
9779-4th Street
Sidney, B.C.

Central Saanich
$55,500

LARGE 10% MORTGAGE. Ask to see 1895 Doney Road now or come to the open house between 3 and 5 p.m. Mon., Wed., and Fri. Quick possession. This is one of the best deals available, call:
RON KERFOOT 477-1841
BUZZ MAINPRIZE
652-2594 658-8268

Parking Anyone?
$43,400

This charming older home has 4 bedrooms and the handiest driveway to park a truck in and room to spare — with convenient toolhouse and separate garage. Large lot 100x150 amongst new homes. Well kept garden with small pond and lovely view of the hills behind. Ask to see it right now or come to the open house at 2830 Sooke Road near Ronald Rd., on Tues. and Thurs., between 2:30 and 4:30 (ML 13771).
RON KERFOOT 477-1841
SYD CLENDINNENG
652-2594 477-5462

UNIVERSITY SPLIT LEVEL

An immaculate 3-bedroom split-level home, enclosed on 3 sides by a beautiful laurel hedge and situated in prime residential area close to all amenities. Living room with fireplace, dining room, spacious kitchen with built-in breakfast unit. Large recreation room. 2 bathrooms. Newly listed, and offered at $69,500.
RESIDENCE
598-1420 TED WALFORD
(Office 477-1841)

YOUR OWN PARK

Almost an acre of landscaped property with a rambling no-step home. Immaculate condition, attached carport, garage, workshop. Fully paved sweeping driveway. Possibility of subdivision in Langford. $65,000. NORMA SAUNDERS 478-9182, 478-5561; JUNE CORBY 478-8780.

DOUBLE GARAGE & DOUBLE CARPORT

These plus lots of paved parking. What ever your hobbies are, there is plenty of workshop or storage area here. Situated in the Glen Lake area on a large corner lot is this immaculate post and beam home with full basmt. 2 Bdrms up and 2 down plus rec. room. Asking $67,900. NORMA SAUNDERS 478-9182 or JUNE CORBY 478-8780, 478-5561.

JUST LISTED

IN Saanich this attractive 2-bedrm full bsmt home has been beautifully landscaped and cared for. Extra lot can be sub-divided and has sewer hook-up. NORMA SAUNDERS 478-9182 or JUNE CORBY 478-8780, 478-5561.

LONG, LOW AND LOVELY

7.6 acres of recreational property, creek, trees, trails, etc. Secluded ranch style home with double attached garage, huge in-line living-dining room, family area with sliding glass doors to cedar round patio, rec. room, 3-bdrm, 2 complete baths. Asking $89,500. NORMA SAUNDERS 478-9182 or JUNE CORBY 478-8780, 478-5561.

A CHOICE IN THE 30'S

2-bdrm. house on Bay St. Newly decorated modern furnace, new H.W. tank and full bsmnt.
3 bdrm, 1 r., dr., den, clean well kept home, total 1380 sq. ft. on Balmoral. Both easy care lots.
386-3231 J. A. PITT 477-4935

1653 FELL ST. FIX IT BARGAIN

Paint and Putter on this DUPLEX and reap the benefits. Revenue from 1 side will help with your mtge payments. IDEAL STARTER, check and compare. MUST BE SOLD. Offers invited on $43,500.
386-3231 GERRIT KLOOTWYK
on pager 481 at 384-8075

BARGAIN

For young marrieds or retired. Comfortable immaculate older home on quiet street. Close to bus, schools, shopping. 2 bdrms up, good size liv. rm., big kitchen. Large rec. rm and bdrm in full high bsmnt. New duroid roof. Exterior recently painted. Quiet back garden. $39,500.
656-5584 TED BROWNE 658-8412
658-8428

LOVELY HOME JUST LISTED

Beautiful quality built home on quiet cul-de-sac, 2 blks to bus, schools, shopping centre. Walk to University. Large liv. rm. Dining rm with sundeck. Top quality cabinet kitchen. 2 large bdrms on main floor. Big rumpus rm. down. First class W.W. over hardwood floors. Nice back garden.
656-5584 TED BROWNE 658-8412
658-8428

TOWN AND COUNTRY REALTY
3579 DOUGLAS STREET
382-7276

UPLANDS - VERY MODERN

Spacious rancher on a half acre of easy-care property offering real privacy in back for sun bathing or garden partying. The 3 bedroom 3 bath home is very bright and features W-W everywhere. Living rm. with fireplace, dining room, sewing room utility room and rumpus room with fireplace and lib. shelves. Large patio off for those family barbecues. First time on market. Call A. Kienman. Price $145,000. 382-7276 or 592-9771.

WATER-FRONT
$115,000

You can't see it from the road. You won't believe the fantastic view from the home itself if you don't see this one. It's the ideal retirement home. Come and see for yourself.

FANTASTIC FINANCING

Don't miss this one. It is ideal for children attending Lakehill or St. Margarets school. This fine 3 bedroom full basement home boasts a lovely view of Swan Lake and mountains. Turn up Lakeview off Saanich Road, to 4009 Travis Pl. Priced to sell at $62,900.
595-5171 386-7320
TOM McCLUSKEY
CANADA TRUST

HILLSIDE SHOPPING AREA KINGSLEY ST.

$49,500. 2-BR home, large LR, fireplace, large kitchen with eating area, 4-piece bathroom, plus 2 BR, and 3-piece shower on lower floor. Phone 597-2767.

250 HOUSES FOR SALE

Realtor
Canada Trust

No. 9-1537 Hillside Ave. 595-5171

OPEN SECOND MORTGAGES
14¼%
Life insured. No penalty-bonus. Rate subject to change without notice. Call any Canada Trust Branch or Real Estate Manager.

LUXURY HOME IN A PARKLIKE SETTING

This home is architect designed and custom built only 6 months ago with all the extras. It features 3500 sq. ft. on two levels with 3 bedrooms, 2½ baths, 3 sundecks skylights, recessed lighting, plush carpeting, large rooms, lighting under cupboards, and behind valances, double pane thermo glass windows, 2 floor-to-ceiling fireplaces and much more. You must see inside! You will be delighted with the large family area that includes an 18x22 rec room. 14½x18½ family room, 4th bedroom. All this nestled amongst fir and arbutus trees ON OVER 2 ACRES. You couldn't replace this home at the asking price of

$119,000

595-5171 BRIAN MARTIN

LUXURY LIVING at a MODEST PRICE

This is an exciting different style of living — STRATA TITLE DUPLEX — just like a house! Separate driveways, a cedar partition and 10 feet between each unit offers all the privacy and convenience of a new home. The interior is spacious and has 1950 square feet of living area on 2 levels. The interior features a 24x19 sunken living room with a fireplace and glass doors opening onto a patio. The dining room is a good size and the kitchen has a dishwasher and enclosed laundry facilities. Enter into an impressive two-level 30-ft. high entrance and go up the stairs to three bedrooms all with their own glass doors and sundecks. Add all this together with 2½ baths, a large hobbyroom, 2-carport garage and a fully landscaped lot and you've got the best new house deal in town. Buy now and choose your own carpets.

$62,500

595-5171 BRIAN MARTIN

ONE ACRE N. SAANICH FOR CUSTOM-BUILT

Contractor has 1 acre and will custom build for $65-70,000. Think of it, the home of your choice on 1 acre in the country and at a very reasonable price. Call now to
DOUG POSKITT
595-5171 656-4236

REDUCED—

To only $52,900. 4 bedrooms plus in-law suite. Backs onto park. Needs some fixing up. Call for appointment to view. MLS.

GLANFORD— 4135 HAWKES

3 bedrooms in immaculate condition. 4th bdrm. finished with rec room and bathroom in basement. Landscaped lot with trees. $55,000. New MLS.

LOCATION— 598 JUDAH

is important. From this 2 bedroom home, you can watch the kids go to school. Upstairs has dining, living and 2 bedrooms. Basement has drive-in garage, finished rec room, workshop and storage. Vendors have bought so make an offer on the asking price of $52,900.

HALF A DUPLEX ONLY 4 YRS. OLD—

1200 sq. ft. with 3 bedrooms. 1½ baths on two storeys. Close to everything in Langford and only $38,900.

13,000 SQ. FT.—

of high view lot will be home for a custom home to be erected now. We have the plans and we can show you the lot. Call now

TWO 4-PLEXES

on 66x240 ft. lot. Appraised at $200,000 one yr ago, now listed at $150,000 due to low rental. In a prime Parksville location. Call for more details.
TERRY SMOLLETT 656-5882
LES BOHER 598-1665
595-5171

EXCELLENT FINANCING

Don't miss this one. It is ideal for children attending Lakehill or St. Margarets school. This fine 3 bed room full basement home boasts a lovely view of Swan Lake and mountains. Turn up Lakeview off Saanich Road, to 4009 Travis Pl. Priced to sell at $62,900.
TOM MCCLUSKEY
595-5171 386-7320

CADBORO BAY LUXURY LIVING PLUS REVENUE

On 2/3 acre looking out on Cadboro Bay. This totally renovated home has been artistically developed to incorporate three suites, yet retaining the ease of conversion back to single family accommodation. The main floor is presently the owner's suite comprising 1600 sq. ft. of luxury living. Living room 25x15 is carpeted in finest Harding acrilan plush and is set off with a unique stone fireplace and huge sundeck. A 10x14 dining room, pce. bath, excellent modern kitchen, and an 11x18 den or 2nd bedrm. The master bedrm is approx. 22x12 and incorporates a two pce. vanity bath and dressing room. A 2nd floor of 2000 sq. ft., similarly elegant, provides spacious living area, plus three bedrooms for present use as unfurnished one bedrm. and two bedrm. suites. For information of possible subdivision and accompanied viewing between 10 and 11:30 a.m., please call:
THE ZIEGLERS
595-5171 592-1768

BRENTWOOD BAY STARTER OR RETIREMENT
$42,900

Small two bedroom home on a huge 76x200 ft. lot. Excellent land for a retired gardener. For the young couples starting out this could represent an excellent investment as this is a huge lot on sewer and should have some future potential. Call now.
DOUG POSKITT
595-5171 656-4236

OAK BAY DUPLEX
$82,000

Located close to the village in an excellent area, this legal duplex is currently grossing $932 per month. Lot size 78x130. Needs some work, but is in generally good repair. View by appointment only, exclusively with TONY BROGAN 386-6775. Pager 2171. Canada Trust 595-5171.

250 HOUSES FOR SALE

Realtor
Canada Trust

No. 9-1537 Hillside Ave. 595-5171

$42,900
Cloverdale

Older two bedroom home, small lot fully fenced back, high ceilings, fireplace. A room could be added in basement. This would be a good starter or retirement.
JEAN McMICHAEL
595-5171 477-9113

IN-LAW SUITE?
$64,900-$66,900

I have two homes that would make ideal inlaw accommodation. Both at present have two pce. bathrooms, rec. rooms, and bedroom on the lower level. These are modern houses on quiet streets with over 1800 sq. ft. of living area on two levels. To view either of these immaculate homes, please call:
JEAN McMICHAEL
595-5171 477-9113

FOUR BEDROOMS LARGE LOT

Great family home close to schools and right on a bus route. The owners have to sell so make sure you see this and you will be delighted with the large lot, patio, modern kitchen with an eating area, separate dining room, open staircase, and good size bedrooms. It also has a drive-in garage and a full basement with plenty of room for development. Call:
BRIAN MARTIN
595-5171 479-3366

NEW LISTING
$53,900

Just five minutes from Hillside Shopping Centre you will find this two bedroom home with a full basement that has a rec. room, another bedroom, drive in garage and a workshop. This home is well kept with wall to wall carpeting and a dining room. Call:
BRIAN MARTIN
595-5171 479-3366

WATERFRONT

The ideal retirement situation on lovely Cordova Bay. Two-bedroom home with fantastic view and just loaded with surprises. Owner requests no drive-bys and viewing by appt. only. Once you have seen it you will appreciate their request.
TOM McCLUSKEY
595-5171 386-7320

Desirable Glanford Drive by 598 Judah

2-bedroom home close to schools. Dining room, living room. Well built home has finished rec. room, workshop and storage in basement. Make offers on asking price of $52,900.
TERRY SMOLLETT
LESLIE BOHER
595-5171 656-5882

Another Glanford

Gleaming 3 bedrooms with 4th down. This immaculate home has everything. Lively treed landscaped lot, finished rec. room and extra bath in basement. 4135 Hawkes, $55,000. Call:
TERRY SMOLLETT
595-5171 656-5882
LESLIE BOHER 598-1665
595-5171

OPEN HOUSE
Sat. 2-4 P.M.
1018 Terrace
Imagine . . . Rockland for $77,500?

and brand new at that! Located in a beautiful secluded cul-de-sac on Terrace. The house has over 2000 sq. ft. of living on 4 levels and truly designed for a family. This home must be seen to fully appreciate its merits.
TERRY SMOLLETT
595-5171 656-5882
LESLIE BOHER 598-1665
595-5171

Needs Some Fixing Up
Reduced to $52,900

Has 4 bedrooms plus in-law suite. Backs onto Park. Beautiful lot has good potential for the large family in need of accommodation. Drive by 1377 Hillside Ave., and call to view.
TERRY SMOLLETT
595-5171 656-5882
LESLIE BOHER 598-1665
595-5171

1963 CROMWELL MOUNT TOLMIE
$150,000

Executive home, modern multi level, split — 3000 sq. feet of luxury. Two gorgeous fireplaces, secluded deck off living room. Kitchen is a homemakers delight. Built in dishwasher, vacuum cleaner system, music and intercom. Observatory and central patio on roof gives panoramic views of ocean, city and mountains.
JEAN McMICHAEL
595-5171 477-9113

BROWN BROS. on LANSHARD
"People Helping People"

Close to Lansdowne Quick Possession

Excellent 2 bedroom bungalow plus den or extra bedroom, in an attractive residential area. Absolutely ideal for a retired couple. Owner has moved and needs action. BOB FLUNEY in attendance. 385-8771 (anytime).

BEAUTIFUL QUEENSWOOD

One of the most desirable and sought after areas in Victoria. This charming home offers luxury living in the privacy and seclusion of your own beautifully landscaped 1.70 acre estate. The long low ranch-style home has a wide entrance hall with flagstone floor leading to a richly carpeted living room with full length brick fireplace and feature wall. The dining room has sliding glass doors leading to the patio and the landscaped back garden. There is a 20' x 19' family room with fireplace adjoining the large bright kitchen with eating area. The master bedroom, 12'6 x 18' with wall-to-wall carpet, has a 5-piece bathroom with make-up lights. There is also a guest room and a panelled den, laundry room, main 4-piece bathroom and 2-piece powder room, double carport and tool shed. Priced at $149,000 with good terms available. MLS 8671. Cec Pearce. 385-8771 (anytime).

IDEAL FOR EARLY RETIREMENT BEAUTIFUL COUNTRY VIEW 1.6 ACRES 437' Rd. Frontage

Variety of mature and young fruit trees. Quality home of 7 years consists of entrance hall, spacious living room with fireplace, dutch size dining room, den, two twin-sized bedrooms, convenient kitchen with utility room off — large 4-pce. bathroom. Make up of the main floor; lower level has 3rd bedroom, billiard room 28'6" x 15'10" and work shop area — double carport. Offered at $92,500 — for appointment to view call Doug Lawson. 385-8771 anytime.

250 HOUSES FOR SALE

D. F. Hanley Agencies Ltd.

D. F. HANLEY AGENCIES LTD.
3293 DOUGLAS STREET
385-7761

UNIQUE! DIFFERENT!
$69,900

3 bedrm, no-bsmt home, on 2 acres. Fantastic outlook from this hilltop retreat! 1500 sq. ft. of gracious living. Spacious living rm. with sliding glass doors. Entertainment size dining rm. Completely secluded. New MLS.
SCOTT KENDREW
JOHN WATERMAN
385-7761 24 hrs.

LUXURY AND EXCITEMENT

After visiting this exceptional home, you will feel the luxury evident in every detail and you will definitely know the excitement, right from first impression, through the impressive, well appointed interior and culminated perhaps in the fantastic sauna and swirl pool, complimented by a 3rd full bathrm., all in clear, select cedar and beautiful ceramic. A very, very prestigious, custom-built, modern post and beam of 3100 finished sq. ft. on 2 living levels. This beautiful home is extremely well built from only the BEST hand-picked materials. The location is a high, well landscaped lot in EAST GORDON HEAD that affords sea views from living rm., family rm., master suite and from one of two decks. Priced well below replacement cost. $115,000. Please call for further information.
STEVE MOONEY
385-7761 24 hrs. 477-4197 Res.

Looking For an IN-LAW SUITE?

This very lovely 3-drm., 3-bathrm. GORDON HEAD home of just 1½ yrs. was JUST LISTED! Many fine things might be said about this home as it is obvious from the start that it was well built with a high degree of pride of workmanship (by the builder for his own family), and, it is extremely well-cared for! In fact, it is absolutely immaculate from garden to roof top, inside and out! Downstairs finishing includes not only a 3-pce. bathrm., but a complete kitchen and could easily be an in-law suite. Priced at replacement cost and better than new! Asking $74,900.
STEVE MOONEY
385-7761 2 ahrs.

3 BEDRMS. 9 YRS. OLD $61,900

Excellent family home with lge. vegetable garden area, lovely views and convenient location close to elementary school and bus. Attractive L/R with lge. sundeck off and raised hearth corner, brick fireplace; dining room; kitchen well fitted with ample cupboards and eating area; full high bsmt. that can be finished to include rumpus room, 2 more BR and 3-pce. bath. Furnace with humidifier added, recent Kenitexing. Many fruit trees and shrubs are but a few of the many attractions. Call me now to view! ML.
PAT VICKERY
385-7761 24 hrs. 592-6192 Res.

$39,500

Vic-Oak Bay border. 2 bdrms., no bsmt., electric heat and fruit trees. Close to hospital and shopping centre. Ideal Starter Home.
H. A. SIMONS
385-7761 24 hrs. 592-6908 Res.

FAMILY AREA Family Accommodation FAMILY PRICE

Located on easy-care lots, these two homes comprised of 3 bdrms. living rm., dining rm., kitchen with eating areas, quality w-w, sundecks and bsmt. All this for the low, low price of $57,500 each. Contact

B. HIGHTON
385-7761 24 hrs. 477-5607 Res.

NEW LISTING! Central Location

Nice, clean, lge. family CHARACTER home on big lot in convenient area! Has 4 bdrms., LR with UNIQUE stone fireplace, 14.6x12 dining rm. with many built-in cabinets. Rec. room. Low taxes. Good low-interest mtg.!! $52,900. MLS.
JERRY MIREAU
385-7761 24 hrs. 385-3930 Res.

Spencer Castle! Luxury Living PLUS!

Spacious and elegant describes this 2 bedrm condominium in prestigious Spencer's Castle. Approx. 1200 sq. ft. of sunny, bright, new comfort! Included are five major appliances, 2 full baths, quality shag w-w carpeting, and sheer curtains. PLUS all that the Castle has to offer . . . swimming pool, saunas, meeting rooms, guest accommodation and FUN! Walk the beautiful gardens of Spencer's Castle because you will own it here! Well priced at $59,500, you deserve to see it! Call us for private viewing.
CLIFF HALAYKO
DAVID SOUTHALL
382-5505 Res. 652-2325 Res.
385-7761 24 hrs.

JOHNSTON
REALTORS
APPRAISERS
385-2471
1306 BROAD ST. SINCE 1903

FLASH—$50,000

Modern stucco 2-bedroom home plus full basement and another room. Close to town. Nice view lot with extra parking space. Owner transferred first time ever! Developed yard. Approximately 60x120'. Near schools, shops, transportation. Call 478-4717. No agents.

BUY DIRECT FROM BUILDER AND SAVE

New 1200 sq. ft. home in quiet area. 10¼% financing available. $63,900. Phone 477-8148 or 658-8785.

NEW HOUSE FOR SALE, LADYSMITH, 50 miles from Victoria. 1,330 sq. ft., 3 bedrooms, master ensuite, separate family and living room, 2 fireplaces. Gulf Islands view. Full basement. $49,000. 245-4856.

2 BEDROOMS, ½ ACRE, SEAview Home. Double carport and sundeck, in-law suite. Cordova Bay Area. Asking $76,500. 658-5916.

MILL BAY SEAVIEW
1-year-old 2-bedroom, 2 full-basement home. Phone owner 112-743-9159.

FOR SALE — NEW HOMES. 3-bedroom with basement in Crofton area. $36,000, complete. Call 388-6113 or 388-9097 collect.

COMPACT 2 BEDROOM HOME with basement. Like new. Walking distance to Oak Bay Village. Asking $45,000. 598-5281.

SOUTH OAK BAY

IMMEDIATE POSSESSION
907 ST. PATRICK ST.

Four-bedroom 1½ storey home with full high basement, spacious living room with fireplace, separate panelled dining room, also with fireplace. Large modern kitchen with eating area. Three bedrooms on main floor with large fourth bedroom up. Large rumpus room, laundry area, workshop in high dry basement. Separate garage. Close to schools, parks, beach and bus. Traditional home with modern features. Offers invited.

250 HOUSES FOR SALE

david burr LTD.
655 FORT ST. 384-9335

CEDAR HILL
OAK PARK
Retirement Home

Not high in the hills, but set high enough on the rocks to give you an unobstructed view of the surrounding area, this immaculate 14 year old home consists of 3 bedrooms, den or workshop, living room with corner fireplace, dining room, family room, 2 bathrooms and drive-in garage. The lot is 100x100 and has been landscaped to make the best use of the rocky formation. (MLS) Realistically priced at

$65,900

Don Robbins
384-9335 384-9072

ROCKLAND-LINDEN

A family home with character. Large living room, separate dining room, kitchen, 4 piece bathroom main floor. Upstairs 3 large double bedrooms and bathroom. Full basement with 2 piece bathroom. Small easily kept garden. Priced to sell at

$61,900

John Todd 384-9335, Res. 598-7849

GORDON HEAD
LARGE FAMILY HOME

Seclusion, beautifully landscaped lot, ample parking for cars, boat and trailer plus 4-bedrooms make this an excellent family home. Just 8 years old, this residence has a good sized living room with fireplace, dining room in line, full high basement containing 4th bedroom, very spacious rec. room, laundry, workshop and 3-piece bathroom. There is a single carport and covered sundeck above for summer living. This home is offered at (MLS 13906).

$71,500

D. Robbins 384-9335, Res. 384-9072
W. Wilson 384-9335, Res. 477-4328

2123 McLAREN AVE.

On a quiet street in South Oak Bay, this nice retirement or starter home, has two bedrooms, bright, modern kitchen, separate dining room, living room with fireplace. Wall-to-wall carpet throughout. Basement with new furnace. Wired for washer, dryer.

$53,000

For prior viewing anytime
Ron McConnan — 384-9335.

CONSOLIDATED REALTY LTD.

YOU BELONG HERE

If you like the country. Offered is a modern 4-bedroom home on 5 plus acres along quiet, secluded Wallace Drive — part cleared, lots of trees, part garden and suitable for whatever pets you may desire.

COUNTRY FLAIR

Immediate occupancy can be yours in this superb new home in Central Saanich. Large treed lot, formal entrance foyer, large dining room and living room with unique feature fireplace, peninsular kitchen, 3 bedrooms (master enste.), full bath, quiet yet accessible street close to public transportation, and many small features you seldom find in today's homes (wooden bannister?) and full basement at a modest price of $65,000.

Rick Kallstrom
386-0751
Bob Van Pelt
477-5743
Office 384-8039

SUBURBAN
REAL ESTATE
2686 Sooke Road.
478-8316

P.A.R.O.

Yes, vendors have purchased and say "Present All Reasonable Offers" on their one-owner, 13-yr.-old quality constructed 2 bdrm. home. Situated on a large landscaped sewered lot at end of quiet cul-de-sac in Glanford-McKenzie area. Features all plaster interior (tastefully redecorated), top quality w-to-w (over oak) in L.R. with F.P. Large bright kitchen with ample cupboards and easy-care Armstrong solarian flooring. Basement has 15 x 18 rec. room finished and has torginol floors. Ideal starter or retirement home, set well back from street yet offers nice garden and lawn area in rear. MLS 13940. Asking price $51,900. A pleasure to show. Call AL PETERS or TOM DUNCAN 478-5992 477-2442

WOODED SECLUSION

Enjoy the comforts of a modern 3-year-old home with 4 bedrooms, 2½ baths, large rumpus room with fireplace, double carport, separate workshop, all set in privacy on 2.19 acres of trees. Only 15 minutes from town centre. $74,900.
CLIFF SALMOND
385-7761 477-3626
KENT MACLEOD 595-4273
GARDNER REALTY LTD.

LOCHSIDE NEAR SIDNEY. Neat stucco home on 1-3 acre, near beach. 2 bedrooms, living room with fireplace, dining room, large kitchen, basement and garage, oil/matic heat, annual water, lovely sea view, garden, fruit trees. Ideal for further development. $52,900. Owner 656-2190.

LANGFORD $48,000
2708 Strathmore, By owner, 11 years old, 2 bedrooms up, plus 1 bedroom and den, full bright basement. Sundeck, car port, fully developed yard. Approximately 60x120'. Near schools, shops, transportation. Call 478-4717. No agents.

BUY DIRECT FROM BUILDER AND SAVE

New 1200 sq. ft. home in quiet area. 10¼% financing available. $63,900. Phone 477-8148 or 658-8785.

NEW HOUSE FOR SALE, LADYSMITH, 50 miles from Victoria. 1,330 sq. ft., 3 bedrooms, master ensuite, separate family and living room, 2 fireplaces. Gulf Islands view. Full basement. $49,000. 245-4856.

2 BEDROOMS, ½ ACRE, SEAview Home. Double carport and sundeck, in-law suite. Cordova Bay Area. Asking $76,500. 658-5916.

MILL BAY SEAVIEW
1-year-old 2-bedroom, 2 full-basement home. Phone owner 112-743-9159.

FOR SALE — NEW HOMES. 3-bedroom with basement in Crofton area. $36,000, complete. Call 388-6113 or 388-9097 collect.

COMPACT 2 BEDROOM HOME with basement. Like new. Walking distance to Oak Bay Village. Asking $45,000. 598-5281.

SOUTH OAK BAY

IMMEDIATE POSSESSION
907 ST. PATRICK ST.

Four-bedroom 1½ storey home with full high basement, spacious living room with fireplace, separate panelled dining room, also with fireplace. Large modern kitchen with eating area. Three bedrooms on main floor with large fourth bedroom up. Large rumpus room, laundry area, workshop in high dry basement. Separate garage. Close to schools, parks, beach and bus. Traditional home with modern features. Offers invited.

250 HOUSES FOR SALE

HENDERSON REALTY
385-9741 Anytime

NEW HOME GORDON HEAD

Near recreation centre and park, 2 bedrooms — 1194 sq. ft. master bedroom with 3 pce. en-suite. Living room 16'x12'9. Modern kitchen with cement basement. Priced to sell at $53,900.
BILL McCARTER 592-3979
BOB GIBSON 658-5153

SOOKE WATERFRONT

Situated in Gordon's Beach area—185 ft. waterfront - 2 bedroom home - Cozy living room with warm stone fireplace looking out to the Straits of Juan de Fuca and ocean. Very complete cabinet electric kitchen. If you want to get away from urban living consider this one. Price $79,900. Call anytime.
385-9741 BOB GIBSON 658-5153

GORDON HEAD

Two exciting new houses, each three bedroom, bath and half, fireplaces, electric heat, priced $63,500 and $70,500 respectively.

SIDNEY

Three or four bedroom immaculate two year old with one four piece bath and two, two piece full basement with room for more development. Asking only $52,500 — new MLS.

ESQUIMALT

15 suite apartment block in good condition. Asking only $217,500.

If you are interested in any of these or wish to sell your property, call now:
C. ARNOLD J. McCORMACK
592-6454 592-6214

NEWSTEAD REALTY LTD. 598-5166

1637 Fort St.

SAANICHTON SPECIAL

Four bedrooms, rec. room, 2 fireplaces, 2 baths, sundeck, sea glimpses, large lot with magnificent garden. $59,900. MLS13781 Call
HARRY GRAY
598-5166 652-1661

GORGE AREA

Two bedroom, full basement home, modern kitchen, plus a one-bedroom guest house. Rents for $130.00 per month. Whole package for $44,000. Quickly call
BEN PARENT
598-5166 598-3641

MARIGOLD SUPERIOR CONSTRUCTION

Amidst new homes, fine families, beautiful gardens, this extremely pretty 3 bedroom home, with lots of room in the full basement for extra bedroom and family room is the most unique home in its price range. Full price $64,000. View this "MUST SEE" home today with
JEAN HUTCHINSON
598-5166 479-8429

National Trust SINCE 1898

LOWER LANSDOWNE $57,900

This attractive 17 year old has lots to offer. Bright living room with room with wall to wall carpeting slate fireplace and in-law dining in both. Three bedrooms plus fourth in basement. Drive-in garage plus extra driveway. Ample space for garden and watching the garden grow. MLS 12772. This charmer will seduce you given the chance, so phone immediately.
JOHN KEATS
388-5451 Res. 384-4262

SIMPSON'S $48,200 SWIMMING POOL

Train for the Olympics in your own backyard. First class changing rooms: two bedroom non-basement bungalow. Living room: 18.6x9.9 with fireplace. Galley type kitchen with large family or eating area. Detached-garage. MLS 13845. Get in the swim of things and phone immediately.
JOHN KEATS
388-5451 Res. 384-4262

LANSDOWNE Properties Ltd

PERFECT RETIREMENT

Only a stroll to the Plaza or Hillside from this immaculate well maintained property. 2 large carpeted B.R., L.R. with fireplace, sep. D.R. with sliding glass doors to a sunny secluded patio overlooking a parklike garden. Sep. garage with breezeway, large laundry room and kitchen. This no-step has 1,180 sq. ft. of charm. Exclusive with HAZEL CAMPBELL 592-2431, 382-7051 or ADELLA ZARFT 478-9607.

GORDON HEAD

A really fine little no step, no basement home on a large lot. Needs decorating so TRY YOUR OFFER. There is a large living room, kitchen with eating area, two bedrooms, and a large garage with storage and work shop area. Asking $47,500. Call PETER BARDON at 592-2431.

SOUTH OAK BAY

A grand area for this charming 4 bedroom home. Fully modern specs. It needs to be with wall to wall carpets. Large living room, sep. dining room and a large kitchen with eating area and glass doors to sun porch. Asking $61,900. Call PETER BARDON 592-2431.

UPLANDS—OAK BAY
NEAR GOLF CLUB
AND YACHT CLUB

$129,500—delightful, modern family home of nine rooms, three sets of plumbing (one en suite), four bedrooms, den, family room with fireplace, dining room, electric kitchen with built-ins and pleasing entrance hall. Double attached garage, cement driveway, all on nearly half acre lot in lawn and parklike treed area. This is truly a fine family home and must be seen to be appreciated. Call Fred Marconi.
386-3911
MARCONI REALTY

TOD HACKETT
CONSTRUCTION LTD.

250 HOUSES FOR SALE

Castle Properties Ltd.

CLOSE TO WOOLCO

Four bedrooms, older home on good size lot with new wall to wall and fireplace. 2000 square feet in all. Asking $46,500, with good financing. IRENE DALZIEL, 386-6164 or 477-6380.

NEAR SIMPSONS-SEARS
$38,900

Cosy 2 bedroom no basement home features comfortable living-room with fireplace, bright kitchen, new wiring, good sized lot and separate garage. For more info, call Chris Greig 386-6164 or 479-7995.

PRIOR STREET

Spacious family home. 3 bedroom plus. Living room and Dining room. Full basement. Stucco exterior, separate garage. Asking price $44,900. Tom Raig 386-6164 or 385-1606.

HIGH GORGE
$50,000

Approx. 22 yrs old, no step bungalow with full basement and large 57x180' nicely treed lot. Two bedrooms on main floor and extra bedroom and recreation room downstairs. This is an extremely nice home in a good area but needs interior decoration. An excellent buy. Ben Greig 598-3105 or 386-6164.

GORDON HEAD

Lovely 9 year old, 1300 sq. ft. 3 bedroom family home. Livingroom with fireplace, large Dining room, new wall to wall carpet over oak. Extra large kitchen. Fully developed basement with extra toilet. Sundeck over carport, fully landscaped lot. Stucco exterior, cedar shake roof. Priced to sell at $64,900. Ben Greig 386-

250 HOUSES FOR SALE

OLYMPIC REALTY LTD.
385-5741
A DIVISION OF NANAIMO REALTY CO. LTD.

MUST SELL!

Yes — the owner is transferred and MUST SELL this immaculate beauty situated in the Gordon Head area. Over 1200 sq. ft.; 3 bedrooms; plus rec room with bar and separate pool room. Large high lot. Asking $69,900. M.L.S. 14028. Call ELLWOOD NAULT, 388-4150 or 385-5741 anytime.

SPECIAL FOR YOU AT $44,000

First time advertised, this 2 bedroom solid older home has 1150 square feet, a full basement, fireplace in living room, immense kitchen with dining area, nicely landscaped 50 x 122 lot and is close to all facilities. See it for yourself by driving by 3169 Tillicum Rd., then call us for a showing. New M.L. 14029. Phone AL TASSIE, 384-9069 or NEIL NORTON, 477-2919 or OLYMPIC REALTY LTD., 385-5741 anytime.

SOOKE UNDER CONSTRUCTION

3 bedroom, 1180 sq. ft., no step bungalow. Lovely large living room with corner fireplace, handy kitchen with connecting laundry room. Carport. Why not choose your own carpeting and colors? All for only $42,500. Call COLIN CRAVEN, 386-8666 or 385-5741 anytime.

ELEGANT COUNTRY LIVING

One year old 9 room home includes living room, dining room, kitchen, 4 bedrooms, laundry room and 48x14 rec room, 2 fireplaces, 3 bathrooms, 2 car garage, barn and much more - all on 2.28 acres. Asking $87,500. To view call COLIN CRAVEN, 386-8666 or 385-5741 anytime. M.L. 13936.

GORDON HEAD 3-BEDROOM SPLIT

Rather than rave and exclaim about this house, I'll merely state that its one of the best buys on the market today. Newly decorated and carpeted, this 12 year old has 1650 square feet. View with me and make an offer on $63,500. M.L. Call AL TASSIE, 384-9069 or office 385-5741 anytime.

A CHARMER 2 or 3 BEDROOM

This gracious home has entrance on main floor; picture fireplace; diningroom; extra large kitchen with built-in dishwasher; garburetor and breakfast nook. Two bedrooms on main floor, one on lower level. 2 baths. Drive in garage rumpus room sundeck, many many extras. An exceptionally well built home in a choice area. Asking $65,900. Your property may be accepted in trade.
479-5693 ALBAN BOWES 385-5741

WHITTOME'S
4520 West Saanich Road
Royal Oak Branch
479-1667

Near Norfolk House OAK BAY BORDER $49,500

Quality 4 Rm. full basement Bungalow, 1,000 Sq. Ft. of Excellent construction from the spacious Entrace Hall to the Living Room with a comfort giving Fireplace, large front windows. The dining area is not large but very convenient. The kitchen is so well planned, many hand crafted cabinets with two lazy susans, ample breakfast area. Both bedrooms are a good size. Four piece Vancity Bath. The full basement displays near new oil Furncae, excellent wiring and plumbing for Washer and Dryer. Large shop area. The lot is no well located, fully accessable from the back, lots of Parking space for that Trailer or Camper, plus Car Port. Yes, only $49,500, and surrounded by one of Victorias' finest areas. Dial Cliff Strech 479-1667 or 592-3969.

NEAR NEW GLEN LAKE $58,000

3 Bedrooms. Full high lower level. You feel the spaciousness from the Cathedral entrance throughout. So bright a living Rm., Ceiling high fireplace. Very attractive family sized dining Rm. Sliding doors to secluded sundeck. Large well appointed Kitchen. Large modern 4 pce. Bath. The bedrooms are so roomy with ample closet space. Full high lower level roughed for Bathroom. Wired for Laundry, full electric Heated. So much area for development. Full price of $58,000.00 Now MLS. Please Dial Cliff Strech 479-1667 or 592-3969.

UPLANDS TUDOR

Bright and Spacious
Superb condition
Reasonable $158,000. MLS.

479-1667 Wilfred Davis 658-8884

J. H. WHITTOME and CO. LTD.,
ROYAL OAK BRANCH

UPLANDS EARLY POSSESSION

Situated in a high sunny location with QUALITY AND CHARM dominating throughout this PICTURESQUE HOME. Just TWO STEPS to the spacious entrance hall and traditional reception rooms, three twin bedrooms and two full bathrooms (master en suite), large den with FP. Delightful and practical kitchen with dining area. Hot water heat, extra plumbing down, Rec. Room with FP and plenty of EXCELLENT storage. Superbly built for present owner with NUMEROUS EXTRAS and offered for sale at a realistic price. For further particulars and appointment to view this EXCLUSIVE NEW LISTING with Miss Courtnall, please phone 598-3964 or 385-2481.

SWINERTON, STEWART CLARK, LTD.

BY OWNER
New start or retirement, complete redone wall-to-wall, 2 bedrooms, kitchen, living room, 4-piece bathroom, fully insulated, full basement with bathroom, new plumbing, wiring, sewer. Connection for washer and dryer. Lot 80x134, worth seeing. Hurry, price $45,000. 731 Canterbury, 479-3469 anytime.

250 HOUSES FOR SALE

JACK MEARS
OAK BAY REALTY LTD.
"The Professional People"
Coast to Coast
Real Estate Service
2194 OAK BAY 598-3321
3618 SHELBOURNE 598-3344

MORE THAN MEETS THE EYE
Interesting investment in property that produces revenue while holding. Duplex zoned, existing up and down duplex and cottage. Gross rental $550 per month. Price $54,900. Call: JOHN JENKINS for details. 598-5767 or 598-3344.

LAND ON SALT SPRING
A. Lot ready for building overlooking St. Mary's Lake — all services. ¾ acre. Price $16,500.
B. Overlooking Cusheon Lake, 10 acres with well dug and hydro near. Price $42,000. Call: JOHN JENKINS for information. 598-5767 or 598-3344.

$33,900
4-bedrooms. Large living room. Kitchen and bathroom. Everything on one floor. Old home. Lots of room. Off-street parking. Near Vic. High. Call: JOHN HOLMS at 598-3344 or 598-7736.

ACKLAND ROAD OFF WISHART
Colwood. Truly fine 3-bedroom home. Hardwood floors with wall-to-wall carpet. Raised hearth fireplace. Large dining area. Sundeck. Basement area had den and fireplace, storage and work areas. Large level treed lot. On cul-de-sac. Close to schools. Only $54,300. Call: JOHN HOLMS at 598-3344 or 598-7736.

OAK BAY
A nice older home that has some very interesting features, and could be redecorated to become a lovely home — living room with bay window and fireplace. Lovely large dining room, large kitchen and laundry room on main floor. 3-bedrooms, and 4-piece bath up. Full basement. Oil hot water heat. Close to shops, schools, and new recreation centre. $59,900. MLS No. 13742. For further information and appointment to view please call: EDNA MACKENZIE at 598-3344 or 595-1596.

ROCKLAND FAMILY HOME
A lovely traditional house built in 1938, well laid out and well maintained. Close to town and all school levels. Four large bedrooms, three full bathrooms. Entertainment size living and dining room, den and family breakfast room. Must be seen to be appreciated. ... $99,500. Please call: BARBARA BOLLI at 385-7902 or 598-3344 for more details and viewing.

CLOSE TO OAK BAY AVENUE
Here is a two bedroom home that has been completely renovated. NEW plumbing and wiring. Large sunken living room-dining room. NEW kitchen and utility room. This home has just been redecorated and is an excellent buy on today's market. All this plus a large lot. Bring in all offers - owner anxious. For information please contact. BILL M. OHR 598-6716 or HAROLD WHILEY 592-2798. OFFICE: 598-3321

OAK BAY-VICTORIA
Spotless 2 bedroom bungalow on the Oak Bay border. Brand new condition, and super high ceiling in basement for development. Parking and easy maintenance. $55,900. BRIAN RIPLEY or RALPH NEWTON WHITE 598-3321

OAK BAY
ISLAND VIEW— $38,000
Situated on Beach Drive just across from park and shorefront. With glorious waterviews. One bedroom suite tastefully decorated with built-in bookshelves and cabinets. Living room has fireplace with concealed lighting in mantel. Balcony fronts on Beach drive overlooking Marina. Includes covered parking. For appointments to view this attractive economical property call BILL RICHARDS at 598-3321 or 595-6219.

FAIRFIELD—$54,900
Sparkling newly decorated home within a block or two of Seatront, shops and buses. Has an interesting arrangement of rooms about a centre hall. Includes a gracious living room with fireplace between book shelves, bright kitchen with panelled dining area, two bedrooms and 4 pce. bath. Full high basement has been developed with third bedroom and family room, plus drive-in garage. All on a neat well groomed lot. To view call BILL RICHARDS at 598-3321 or 595-6219 MLS.

QUIET STREET FAIRFIELD
Move into a roofless well cared for 2 bedroom stucco home. Living room with fireplace, separate dining room. Full high basement with office and rumpus room. Well kept garden. 1½ blocks from Dallas $56,200.
RITH or BEN BENNETT
592-6257 598-3321

865 ST. PATRICK STREET
Very well maintained Tudor type home in a very desirable area. Spacious entrance, 2 large bedrooms and large living room with fireplace. Separate dining room. Full basement with additional bedroom, den and 3 pce. bathroom. Drive-in garage. Hot water heating system. Well kept garden. Asking price $61,900. JOHN BARNES 598-3321 or 598-4242.

OAK BAY WATERFRONT ACREAGE
With a sturdy, secluded 4 bedroom family home that provides privacy and unxcelled sea and mountain views, plus 130 feet of shoreline. Spacious living room, dining room, den, powder room, large family room, and a contemporary kitchen with a breakfast area and fireplace. Upstairs are four large bedrooms, 5 pce. and 2 pce. bathrooms and ample storage cupboards. Hot water heating, central vacuum system, and double garage with electric-eye doors. Greenhouse, potting shed, gazebo and central sprinkler system. $190,000 MLS. 11631. For further details or to view call FRED MORGAN at 598-3321

OAK BAY
Substantial bungalow in the Willows Beach area witnfull dining room and oil hot water heat. Very attractive, well built and with many extras. Asking $59,900. Also two bedroom full basement bungalow close to Oak Bay Avenue. In mint condition, quiet pleasant surroundings close to all conveniences. Asking $53,900. For full information on either of these fine homes please contact RALPH NEWTON-WHITE at 598-3321.

OAK BAY
BIG REDUCTION
$53,300
This is by far one of the better buys in Oak Bay. Three bedrooms with one in full basement. Living room and fireplace, separate dining room and convenient kitchen. All this located on a large lot and close to all services. Please contact HAROLD WHILEY 592-2798 or BILL MOHR 598-6716. Office: 598-3321.

Moody & Mason REALTY LTD.

BUILDER OFFERS
Distinguished new home on a treed, landscaped, ¾ acre waterfront lot, in Central Saanich. 8261 Lochside Drive. To view please phone 652-1673. Trades considered, asking price $134,900. Clear title or terms.

LIVE ON A BOAT!
Several houseboats from $16,900 and up. Bank financing O.A.C. MACE MARINE, 453 Head St. 383-3324.

250 HOUSES FOR SALE

Bayshore realty ltd.
1006 Fort 388-6424

1/3 ACRE CENTRAL SAANICH $59,900

Seven-year-old cathedral style, located high on the ridge in the Tanner Road area. Main floor is 1,260 sq. ft. three bedrooms (large master), big closets, hardwood floors except living room, dining room, hall and entrance that are also carpeted. Sliding glass doors lead to large covered sundeck. Downstairs is a fourth bedroom, another bathroom and partially finished recreation room. Double driveway, cherry trees. The impression that the home is located on a much larger piece of land, a 9¼% first mortgage, range, refrigerator and drapes included and almost immediate possession possible. M.L. 13619.
BRENT D. EWING
388-6424 (Res.) 658-5661

BEACH DRIVE $89,900

This immaculately maintained home in one of Victoria's finest locations has over 2,000 sq. ft. of living area for the growing family. The large living room and dining room are ideal for entertaining, while the family sized kitchen has a huge eating area with sundeck off. The main floor also features master bedroom, den and 4-pce. bath. Upstairs you will find two good sized bedrooms and another bathroom. The full basement has another bedroom or rumpus room, large workshop and room for two cars. Complimentary features are a new roof, fully landscaped and secluded back garden with mature trees and low taxes. Only a stone's throw from the beach and park. This lovely home is priced to sell. So call today for an appointment to view. New MLS.
DAVID BILLINGHAM 388-6424

JAMES BAY BARGAIN

This very well kept four or five bedroom house on a lovely lot could easily be made into a duplex with a minimum of work. The vendors are moving to Ontario and must sell, so will carry a first mortgage at below current rates with $15,000 down payment. The price is a low $52,900, so call now on this exciting opportunity. ML 11658.
DAVID BILLINGHAM
388-6424

PICTURESQUE $57,900

In a setting of majestic trees, this 3 bedroom home is located on a quiet cul-de-sac in the desirable MAPLEWOOD TATTERSAL area. Bright living room with floor-to-ceiling fireplace, dining room and spacious kitchen. Impressively landscaped with garden seclusion and privacy. New MLS.
JUNE HOUGHTON
388-6424 477-6185

JUST LOOKING? YOU'RE HOT!

Attractively situated on a quiet no-through street in the Glanford area. Bright roomy 2 bedroom home complete with dining room, spacious eat-in kitchen, separate laundry room, comfy living room with fireplace, carport. Larger landscaped, fenced lot complete with vegetable garden. Close to all conveniences. Excellent financing makes this a "BEST BUY" at $47,500. John M. Hunter will supply the additional features.
JOHN M. HUNTER
388-6424 592-6073

Montreal Trust

BRAND NEW
805 BRADLEY DYNE
ARDMORE AREA
Featuring 3 bedrooms or 2 bedrooms and den. If you are looking for perfection in workmanship this beautiful home is a must see, something different in design, from the very spacious kitchen with top quality cupboards to the master bedroom with sliding glass doors to your own private sundeck. Full basement roughed in for rec. room, 2 additional bedrooms and bath room. Feature walls in kitchen, dining and living rooms, wall-to-wall carpeting throughout, electric heat, intercom, 2-car carport, beautiful sundeck off kitchen and living room. All on ,93 of an acre of complete privacy, dogwoods and evergreens galore. This MLS 13728 is a must see for the discriminating buyer.
C. M. BUD FORBES
386-2111 652-2950

ESTATE SALE
SOOKE WATERFRONT
Your opportunity to live by the ocean in a lovely 2 bedroom modern basement home. Sunken living room with heatilator fireplace, dining room with picture window looks out to sea. 132 ft. waterfront overlooks Sooke Harbour. 1.14 acres of unsurpassed beauty of fenced gardens, tall trees, fish ponds, boat house garage, workshop. Many other outstanding features such as large double ornamental hand crafted entrance gates makes this a truly unique property. For further information call:
ART PEAKER
386-2111 477-3957

NEW LISTING
Excellent location in Shorncliffe area. 3 bedroom split level home situated on easy care lot, open plan — living room and family room both have corner fireplace. Dining area and convenient kitchen with built in nook. Also a hobby room or 4th bedroom. Utility area and drive under garage. This is a well cared for home. Offered at $65,900. M.L.S. 14045.
WELLS HOOKER
656-3924 652-3634

NORTH SAANICH
1 year old no-step 3 bedroom home on wooded .64 acres easy living designed with a family room off large kitchen. Living room with fireplace which gives the dining room its own feature wall. A good family home at $68,900. M.L.S. 13514.
WELLS HOOKER
656-3924 652-3634q

NEW HOME
$40,000 FINANCING AT 10¾%
Brand new 3 B.R. full base't home. 1240 sq. ft. of superior construction. 180 ft. lot with sea glimpses from deck. Finished fireplace in roughed in rec. room. Base't well planned for future development. Offered at $64,000 please call:
MIKE McKENNA 592-3611

JOHNSTON
REALTORS
APPRAISERS
385-2471
1306 BROAD ST. SINCE 1903

UPPER LANSDOWNE EXECUTIVE
—4 bedrooms
—3 bathrooms
—Family room
—heavy shake roof
—secluded patio
—beautiful treed lot
—all large rooms
—secluded patio
—quiet street
—new MLS listing
Only $115,000
Call JACK BETTS, 385-2471, 477-4042.
Johnston and Co. Ltd.

OCCUPANCY OCT. 30
On new 3-bedroom home in Glen Lake area, for sale by builder. 478-9987.

250 HOUSES FOR SALE

Western HOMES Ltd.

A REAL CHARMER $43,900!!

A delightful 3-BR bungalow in a convenient Esquimalt location. Spic and span and completely renovated. New kitchen cupboards, new fixtures plus new w-w carpeting in all rooms. Should finance easily. Don't miss this. Phone today! MLS 13523. Call Terry and Wilf.

Terry Eden and Wilf Cotton
386-3494 (24 hrs.)
Mobile Operator JL3 8782

$43,900 STARTER RETIREMENT

Don't miss this cute and cozy bungalow, newly painted and close to all amenities, hospital, bus, shops, etc. 2 bedrooms, living room with fireplace, wall to wall carpet, and a nice bright kitchen. An added bonus is the large frame with concrete floor, workshop, in the backyard. MLS 13790. Call now:

Jack Davis or John E. Thomson
386-3494 (24 Hrs.)

COBBLE HILL MILL BAY $44,900

If you are looking for country peace and quiet within commuting distance of Victoria, why not try this nearly new, 3 bedroom home in the lovely Braemar subdivision? Huge .62 acre lot! Only 30 minutes from Victoria! You won't find anything of comparable value in the city, so why not call now and make an appointment to see it. (MLS 13284)

Wayne Rowe
386-3494 (24 Hrs.)

2 BEDROOM PLUS IN-LAW SUITE $58,900

Roomy 2 bedroom home with large living room with fireplace, separate dining room, big kitchen and separate one or two bedroom in-law suite to help pay the mortgage. LARGE MORTGAGE AT 10¼% makes this close in home an attractive buy. Phone now to view. (MLS 12634)

Neil R. MacDonald
386-3494 (24 hrs.)

$49,900 2 BEDROOMS FAMILY HOME GORDON HEAD

A nice two bedroom, no basement home in Gordon Head, complete with family room, living room with fireplace, big roomy kitchen and attached garage. The lot is surrounded by trees, and has a small garden and fruit trees in the back yard. (MLS 13718) Phone now to view:

Neil R. MacDonald
386-3494 (24 hrs.)

NEWLY LISTED $42,900

Two-bedroom, full basement bungalow. Fully renovated. Near schools, bus line, stores. Fully fenced lot, nice flower and vegetable garden. New MLS. Call now:

Bill Wilson
386-3494 (24 hrs.)

THESE PROPERTIES MUST BE SOLD!

These lovely homes have become available as owners have bought at Royal Woods.

Consider these features:—
Location —
Murray Drive, water view
Fully developed two levels
Three bedrooms
Two fully equipped kitchens
Two dining rooms
Two living rooms
Two fireplaces
Two 4 pce bathrooms
Wall to wall carpeting over hardwood throughout.

With over 2600 ft. of living—luxuriously and tastefully decorated this could be either a fabulous family home or deluxe accommodation as a home with in-law suite. Asking $87,900 MLS

ALSO

A great buy at $59,900—Delwood Rd. MLS

Near Gorge Vale Golf Course
Over 1800 sq. ft. on one level
4 bedrooms
Large kitchen
Rumpus room
Workshop
Fenced garden with
Covered patio and Fish Pond
Large paved parking area

To view call
M. Ruddy 656-4089 or 479-5413
M. Lawson 595-2134
PARK PACIFIC INV. LTD. 383-4124

SEABOARD PROPERTIES LTD.
7178 WEST SAANICH RD.
BRENTWOOD BAY 652-1141

Central Saanich
6-year old home on ½ acre, 5 bedrooms, carport, covered boat storage with sundeck. Heated outdoor pool. Will consider subdividable land, small farm, buildable lots or residence as trade or down payment. M.L.S.
652-1141 FRANK CSINOS 652-5528

250 HOUSES FOR SALE

IPR
Island Pacific Realty Ltd.
3200 QUADRA 388-6231

GARDENERS' DELIGHT $39,900

This 2 BR. CUTIE has big LR and kitchen with new cabinets, built in stove featuring old brick and fridge included. Nice lot with loads of roses and fruit trees. All this just a FIVE minute walk from Woolco. To view call: SHANE BEFURT, 388-6231.

EXOTIC

Marine view of Victoria Harbour, on an exclusive cul-de-sac, 2 years old, 1283 feet on each of 2 levels, quality rock facing, full length balcony plus sundeck over carport. Executive bedroom ensuite 13x21½ plus a second on main floor up. Large living room, dining room, kitchen with eating area and large luxurious bathroom. Lower level, large bedroom, family room, 3 pce. bathrooom and cedar lined sauna room. A quality home with 2 fireplaces, electric heat plus oil fired furnace. Large lot with possible subdivided building lot. View and try your offer on $98,500. Existing mortgage approx. $36,500 at 10%% "Ships View Place" above Esquimalt Lagoon.
BOB KEELING 388-6231 or 383-3860

2 HOUSES AND 2 ACRES FULL PRICE $87,500

Quick possession. Make an offer. Call: GERRY FINNIGAN or GLENN NICHOLLS 479-1040, 598-7689, 388-6231.

4 BEDR. $42,500

Older home in Esq. Big living room, big kitchen. Ideal for the large family. Newly renovated. Good size lot. Call now for appointment. OLE KNUDSEN 598-2461 or 388-6231.

UPLANDS GOLF COURSE

Spacious home on large lot with good landscaping. Rock garden. 3 bedrm., master with en-suite. W-W and F.P. Nice big kitchen. Spacious dining room, downstairs is a nice huge rumpus room plus room for further developments. Call now for appointment to view. Ole Knudsen 598-2461 or 388-6231. Priced at $76,500.

RELAX AND ENJOY

The quiet country atmosphere offered by this View Royal home. Very large LR with fireplace, DR, kitch, 4 pce. bath and 2 bdrms. encompass the main floor with more accommodation offered in the full basement. Corner lot only 1 block from the ocean. New MLS. $55,900.

BOB KOHLRUSS
388-6231 or res: 598-7689

4 BDRMS. $47,900 CLOSE IN

Nice modern house, close in, with a full basement, dining room and fireplace. Large 89x198 lot and attached garage. MLS Call Now: GLENN NICHOLLS or GERRY FINNIGAN 388-6231 or 479-1040, or 598-7689.

QUIET STREET

This 2 BR home and one in full basement is located on a long lot close to the Gorge. Entertainment size LR, large bright sunny kitchen and DR. Asking $53,500, but must be sold, so see and make an offer. GRAE LANGSTON, 388-6231 or 386-8596.

NEWLY LISTED $42,900

Two-bedroom, full basement bungalow. Fully renovated. Near schools, bus line, stores. Fully fenced lot, nice flower and vegetable garden. New MLS. Call now:

Bill Wilson
386-3494 (24 hrs.)

SINCE 1887
Pemberton Holmes Ltd.
1000 Government St.

2965 Qu'Appelle

$83,900
Available now, this outstanding duplex with revenue in excess of $600. per mo. All the rooms are large, each suite has separate entrance, DR and FP. Situated on a large lot which is apartment zoned, this home will be a wise investment. For further information call.
A. FAULKNER 384-8124 382-6852

IT'S UNIQUE

Now is the time to buy this home under construction at 2311 HOLLYHILL PLACE (off Lexington). For those seeking the unusual and ample space for all activities. This one offers anything from 4 to 6 Br's in addition to L.R., FR off kitchen, full DR and Rec room. It will be completely finished on 2 floors and offers Panoramic Sea Views from the main flr. Almost 3200 sq. ft. and a beautiful treed setting. You will have many options in fine carpeting, fixtures and decor if we can talk business now. Trade up to a beautiful brand new home that is deifferent to anything else on today's market. Offered at $140,000. When finished. For full information just call
384-8124 385-0795
MR. GREENE

MT. TOLMIE AREA

3 Brs. could be 5. Spacious LR with FP. Family size DR. Modern kitchen, wired and breakfast nooks. 3-pce. bathroom on main floor. 2-pce. down. Full cement basement, laundry tubs and wired for washer-dryer. Oil heting. Attached garage. Garden with fruit trees. Built in 1962 and built to last. A spacious home of 1430 sq. ft. Full price $64,500. Call:
384-8124 W. WOODLEY 384-3916

VICTORIA REALTY LTD.
386-3585

BRAND NEW LARGE LOT COUNTRY SETTING
3 Bedrooms, 1½ baths, quality construction, 10 minutes from Woolco, Four lane HWY, no traffic lieups. $53,900. Jack Lidstone, 386-3585 res. 477-2814.

NORTH SHELBOURNE FEATURE HOME
3 BDRM—2 BATHS
$69,500
This immaculate home of nearly 1400 sq. ft., has got to be the buy of the month, close to all amenities, LOADED WITH BEAUTY AND QUALITY. Attractive styling, spacious living room with beamed ceilings, freestanding fireplace, separate dining room. Huge family kitchen loaded with cupboards, 4 pce. bath plus 2 pce. vanity bath off master bedroom, full basement, lovely shrubs and landscaping. Compare this home, now, by calling on this exclusive listing by Grant MacFarlane 479-8528 and Colin Munro, 652-3383 or 386-3585.

FOR REMOVAL: IMMACULATE modern NHA house, too good to demolish! Asking $10,000. Should you have a lot, owner would assist financially if necessary to relocate. 383-0302.

250 HOUSES FOR SALE

the Permanent
1125 DOUGLAS ST. and 3647 SHELBOURNE ST.

$32,900---$43,900 Homes in This Price Range

2 Bedrms., wall to wall carpet, dead end quiet street completely redecorated, excellent storage $43,900., 3 Bedrms., all new interior $43,900. 4 Bedrooms, at the same price. One Bedrm. as low as $32,900. Excellent lot, renovated exterior, 3 Bedrms., needs work inside $39,000. Act now, let me help you with down payments and mortgages to suite your requirements, no obligation to sit down and talk. Call BRUCE BATEMAN 477-0141 or RESIDENCE 384-2627.

Fairfield

Character Home presently converted into 5 suites on Vancouver St. Easy to manage and in top condition. Could easily be converted back to single residence or duplex. Priced for quick action, $55,000 MLS 13709. Call TED PINFOLD 388-7742 or 477-0141.

James Bay

White siding 1½ storey family home. Living room with fireplace, separate dining room, oak floors. Master bedroom and kitchen all on main floor. 3 bedrooms, in cozy attic. Full high basement with rec. room, family room. A drive-in garage PLUS separate matching double garage. Secluded yard with fruit trees. Close to the sea and Government buildings. In good condition at a sensible price of $59,000. Ask for John Dunick 382-1671 MLS.

Colwood Beauty

New listing at $56,900, this 3 bedroom 8 year old meticulous home is located on 64x120 landscaped property with rear grounds affording privacy in the lovely quiet area. Hardwood floors throughout, shake roof, carport. EXCL. SID HASLAM 477-1994.

Look at This!

Exceptional room sizes, LR 19x13, DR 13x9.4, K 19x9.4 in this new 3 BR, full bsmt home. Extra features include 2 FP's, 2 baths, dishwasher, vacuum system, carpeting, RI rec. room, large sundeck over double carport, front landscaping and rockwork. Cul-de-sac location close to town. Nearing completion now — don't miss this one priced to sell at $63,500 (MLS). View today with HERB McDANNOLD 658-8844 or 382-9191.

Colwood 4 Years Old

On large lot — 5 bedroom home. Large living room with rock fireplace, guest size dining room — spacious rec. room with fireplace, full basement, 3 bathrooms. Private fenced back yard nicely landscaped. 64,900 ML IRENE VAN 384-9191 or 382-9191.

Country Living

With room for horses! Situated at Deep Cove this 2 year old Tudor is ideal for large family — spacious living room with floor to ceiling fireplace, nice dining room, 3 bedrooms, on main, RI in daylight basement, extra fireplace in rec. room. Luxurious bathrooms, dream kitchen, large sundeck over carport. Asking 72,500. Hurry for this one. Call IRENE VAN 384-9191 or 382-9191 anytime.

Get Away From It All

In the private luxury of this beautifully finished Salt Spring Island home. 4 bedrooms, 2 bathrooms, over 600 sq. ft. of sundeck on this extra large view lot. $63,900 New MLS. Phone ERNEST WILLDEN 598-6034 or 382-9191 anytime.

Canada Permanent Trust Company

MAYFAIR REALTY
3147 Douglas St. 386-2955
Woodward's Mayfair Centre

TRADE UP TO BROADMEAD

View this lovely three bedroom 2 bath (4 pce. en suite), no-step character home just 6 years old in a prime area and let us guarantee a price on your present home. Sunken L.R. with formal D.R. Easy care lot. Asking $99,900 (MLS). LEIGHTON NOBLE, 386-2955, res. 658-8968.

GORGE WATERFRONT

Waterfront of 70 ft. Lovely view of Gorge waterway. 3 bedrooms, guest size living room and dining room. Deluxe kitchen. Over 1428 sq. ft. on main floor. Full basement has fireplace. This is a quality built home. $85,900. GEORGE PARSONS. 386-2955 or res. 598-3847.

BRENTWOOD

Brand new custom built home on 10,000 sq. ft. lot. Lge. L.R. and D.R., 3 BR (master 13x13 with en-suite), lge. rec. or family room in basmt. plus more room for development. Asking $73,500.00. LEIGHTON NOBLE, 386-2955 or res. 658-8968.

NORTH QUADRA NEW LISTING

One owner, 21 year old rancher with a very spacious floor plan, 15x24 living room with fireplace, overlooks back garden, 2 good bedrooms, panelled den. The extra large lot averages 80x245, offers privacy, is fully fenced and is on sewer. Bus stop at door. Asking price is $64,900.00. FRANK BOUSFIELD, 386-2955 or res. 382-4968.

SIDNEY CHARM AND TRADITION

This four bedroom character home with it's lovely living room, dining room and den offers old world charm with leaded windows, beamed ceiling, stone fireplace, mature landscaping and double lot, located on quiet street close to sea and shopping. Asking $59,900.00 (MLS). FRED JACKSON, 386-2955 or res. 477-2537.

NORTH SAANICH

2-bedroom full basement home. Large living room with brick fireplace, separate garage. House is 3 years old and in nice residential area. Full price only $49,900. To view please call DAVE MARSHALL, 386-2955 or res. 656-2056. (MLS)

HANDYMAN'S SPECIAL 3016 ALBINA

Investment opportunity — 2 bedrooms, living room kitchen, half basement, 50x133 lot. Full price only $29,500.00. G. CHAN, 386-2955 or F. BOUSFIELD, 386-2955 or res. 382-4968.

SEA VIEW

Terrific sea view homes in Colwood. Absolutely luxurious layout. Three bedrooms and full basement with tremendous potential. Accent on wood and windows throughout. Situated in a quiet cul-de-sac midst mature oak, maple and ornamental spruce trees, each of these homes possesses its own unique character.

$66,900 - $76,900
$77,900

Call our office and arrange to see them.

RIDLEY BROS.
Development Co. Ltd.
478-1721 Eves. 388-4773

250 HOUSES FOR SALE

FOR SALE
Royal Trust
3400 DOUGLAS ST.
384-8001

BEST BUY
COLWOOD
Charming family home, large living room, raised hearth fireplace, feature Rosewood wall dining room, large kitchen with eating area, sundeck, 3 bedrooms, master ensuite. Full high basement with in-law suite. Only lovely treed landscaped lot. Price reduced to $59,900. JESSIE McGRATH 384-8001.

328 TULIP
2 BEDROOMS
PLUS IN-LAW SUITE
Drive by this new MLS listing. Offers invited on asking price of $54,000. Vacant so move in anytime — Royal Trust mortgage can be increased. Large in-line living dining room — galley style kitchen with breakfast bar opens onto dble. size sundeck. Downstairs 1 bedroom in-law suite complete with kitchen. Don't miss this opportunity. Drive by, if you would like to see inside call anytime. JOYCE MILL 598-3776, or JOHN MORRY 592-9770 or 384-8001

JUST LISTED
A neat and cozy 3-bedroom home on Pickford. Full basement drive-in garage, clean electric heat, suitable for a starter or retirement, but has an extra large double lot. A well-built chicken coop. The price is only $38,900. New MLS.

4.25 ACRES
of lovely trees and a 2-bedroom log home you would not believe how beautiful until you see it, 3-car garage, separate workshop a very good deep well. Seclusion to your heart's content. Price $59,800. MLS.

1.9 ACRES
on Interurban Road, extra long road frontage but the land produces everything from potatoes to plums, from beef to porkers and fresh eggs. Home is modern 4 bedroom, 2 bathroom full basement, double carport and extra large covered sundeck. Pond never short of water for irrigating. Good barn. $95,000. (MLS). View today with BUD ZUPEK 596-7213; The Royal Trust Co.

GORDON HEAD
$75,900
Choice location with 1,835 sq. ft. of finished living space. 3 bedrooms (master ensuite with shower). Large rec. room with fireplace and large 67'x130' lot. To be completed in 3 weeks. For appointment to view, phone ETHEL WALLACE 387-5998, or LEN TAYLOR 382-9485 or 384-8001.

AIRPORT-FERRY PERSONNEL
ATTENTION!! ATTENTION!!
If you are considering moving nearer to your work to save on gas, then don't fail to view this attractive home offering 5 bedrooms, 3 bathrooms shag carpet, dining room, living room and kitchen all A-1. Carport, rec. room, quiet cul-de-sac. ONLY $58,400. and an 11% mortgage of approx. $29.01 with payments of $276 P.I. could be assumed or increased. DAR GARSIDE or CONNIE REYNOLDS 384-8001.

PRESTIGE AREA
Located on ½ acre — lovely rancher type home— living room, dining room, in-line, wall-to-wall carpet, 3 bdrms., bathrooms and den on main floor. Full high basement with rec. room and fireplace, extra bedroom and 3-pce. bathroom. Reduced to $113,000. To view, please call JESSIE McGRATH 384-8001.

REDUCED! MUST BE SOLD!
$49,000!
Great buy! Great home in Gordon Head. Over 1200 sq. ft. on one floor. Wall to wall. Immaculate! Owners are moving out — call now and you can move in! JEANNIE DEWHURST, 384-8001 or 477-6040.

CALLING COLWOOD!
Here's your opportunity to move up within your area. Spectacular seaview from all major rooms, 3 bedrooms, 3 baths plus rec. room and den. Delightful property. Call JEANNIE DEWHURST 384-8001 or 477-6040.

NEW! GORDON HEAD!
Close to schools, bus and corner store! 2 bedrooms up, 2 more plus ½ bath finished down. Well to wall! Crestwood Kitchen. Well priced at $59,900 and ready to view with JEANNIE DEWHURST, 384-8001 or 477-6040.

BY THE SEA
$40,000
Just past Beacon Hill Park a 2 bedroom ground suite condominium just off Dallas Rd. Living rm., dining rm., 4-pce. vanity bathroom, access to sauna, whirlpool.
MARGARET JOHNSTON
384-8001 477-1763

WHITTOME'S
706 FORT ST 388-4271

BUSTER EALES Is Now At Downtown WHITTOME'S

1,350 SQ. FT. WITH FIREPLACE

3 Yrs Old - 3 Big Bed Rms. Children Welcome - Luxury through-out with own in suite utility Rm. Garden patio off large, large Liv. Rm. - Guest sized Din. Rm. Open thru-hall plan with 2 entrances. 4 pce vanity bath. Lots of storage, covered parking. All this in a bldg. of only 10 suites. A must see at only $38,900. Call:
RUTH LUKAITIS
388-4271 (office) 479-5306 (Res)

NORTH SAANICH $53,900 3 BEDROOMS

APPROX. 1100 SQ. FT.
1½ BATHS
PLEASE PHONE
JACK SWANSTON
388-4271 or 592-6338
(MLS)

FAIRFIELD

Inviting corner suite — MINT Condition—2 bedrms., master ensuite, plus walk-in closet. Cheery large living rm. and dining rm., kitchen well planned for cooking ease. Beautiful carpeting throughout is efficiently managed to keep monthly assessments very low. Also a SMALL PET is allowed. M.L.S. 13712. Priced at only $43,900. To view Call:
388-4271 Eleanor Sanderson 384-9610
388-4271 Ruth LaCroix 386-1806

YOUR OWN PARK FAIRFIELD $54,900

If you require semi-seclusion with your future home — this is for you. Located on 70x240 lot in one of Victoria's better areas this stucco bungalow with 2 bedrooms and Den (3rd bedroom) on the main. There is also another bedroom in full basement. Don't fail to see this exclusive property by phoning today to:
"ARMY" ARMSTRONG
388-4271 479-2855

J. H. WHITTOME and CO. LTD.

FOR SALE — BY OWNER, 2 OR 3-bedroom home. Mostly furnished including, fridge, stove and dishwasher. Wall to wall throughout, full basement, drive in garage. No agents. 595-2276.

250 HOUSES FOR SALE

HOMEFINDERS REALTY LTD
3480 DOUGLAS 386-2911

BUSINESS ONLY
$10,900
Vendor guarantees $6,600 stock or adjustment. This variety store carries cigs, tobaccos, candy, souveniers, magazines, school supplies, greeting cards and ice cream, pop, drugs, cosmetics, toys and many other items. Monthly rent on lease is $165.00 per. Statement provided for interested buyers.
HAROLD BARBER
386-2911 or 479-6479

$51,500
CEDAR HILL RD.
18-yrs. young. Large livingroom and fireplace. Wall to wall carpeting. Family size diningroom, good size modern kitchen. 3 nice bedrooms. 4 pce. bathroom, laundry room in kitchen. Full basement, carport and good size lot.
HAROLD BARBER
386-2911 or 479-6479

CHECK "YOUR" NEW HOME
Priorities: Quality, Appearance, Size, Location, Price.
QUALITY:- The very finest workmanship, combined with top quality materials. Citation cupboards, Armstrong lino in kitchen and bathrooms. Top quality carpeting throughout.
APPEARANCE:- White stucco with charcoal trim, iron railings, imitation shutters. All in Spanish Motif.
SIZE:- 1200 sq. ft., 3 bdrms; 1½ baths; 2 fireplaces; L. Rm; D.Rm; and large sundeck. 960 sq. ft. basement and carport on an 8000 plus sq. ft. lot.
LOCATION:- Fast growing Colwood area. 5 min. walk to ocean, close to schools and shopping. 311 Dani

250 HOUSES FOR SALE

GARDNER REALTY Ltd.
899 FORT ST.

EXECUTIVE COUNTRY

This unique home provides quality accommodation in a wooded setting for people desiring seclusion within minutes of the city. On over 9 acres of land, the main house features a true cathedral living room with FP, dining room with FP and upper lounge with another FP. Modernized kitchen with adjoining laundry room, two bathrooms, (4 pce. and 2 pce.) and two bedrooms, complete this executive home. Separate guest cottage provides excellent facilities with two bedrooms, and 3-pce bathroom —easily rentable at $200 per month. Make your appts. now for this exclusive listing at $85,000.
DALE BRIGGS
385-7721 592-3978

POST & BEAM BEAUTY

This near new home provides deluxe accommodation, plus valley views from two spacious sundecks and covered patio ideal for barbecues. Main floor gives wide open atmosphere with modern kitchen (built in range), eating area, beautiful LR with slate FP, glass wall and cedar ceiling, 2 bdrms and 4 pce. bath. Downstairs provides large family room with another slate FP, another bedroom, another 4 pce bath, workshop, utility room and another room suitable for a bedroom. It won't last at $63,500.
385-7721 DALE BRIGGS 592-3978

'DOVA BAY DELIGHT

This large multi-level home features fantastic ocean views overlooking Cordova Bay and provides two large sundecks, making outdoor living a reality. Main floor features LR with FP, den or 2 BDRMS, 4-pce. bath and large master bedroom with complete ensuite. Upper level consists of DR and modern kitchen. Lower level features family room, another bedroom, and large workshop area and double drive-in garage. Perfect for the young exec. desiring rural setting and something unique at $79,500.00.
DALE BRIGGS
385-7721 592-3978

OLD WORLD

This quality-built heritage home is located in Fairfield and features panelled walls, beamed ceilings, stained glass windows and numerous built-ins in LR and DR. Living room has brick FP to add to the atmosphere of this lovely home. Fully modernized kitchen with W-W. Three bedrooms on main, possible 2 more in basement plus 2 more upstairs make this real value for space seekers. Three-pce. bath on main plus possible 4 pce bath in basement. Priced to sell at $63,900.
385-7721 DALE BRIGGS 592-3978

J.D. BOSDET LTD.
120-727 Johnson St. 386-3128

THIS MUST BE SOLD! $38,900

Deluxe condominium located in Esquimalt, features 2 BR, 1½ baths, 1070 sq. ft. with glimpses of Esquimalt Harbour, and includes fridge, stove, and drapes. Other luxuries included are sauna, whirlpool, lounge with bar facilities, hobby and workshop, and extra parking could be available. Try your offer on this fair asking price. MLS 13342. Call:
ED KRAFT 652-4676

3 BR. HOME
FLOWERS — VIEW
4 GREEN HOUSES
NORTH SAANICH
EXOTIC PLANTS — ½ ACRE

Put it all together for a residence with a built in business, ideal for family operation, collector, hobbyist, businessman, go into catalogue sales or any number of things. All modern equipment with automatic controls. For further information call:
JOE BLODGETT 656-5653

WILLS and WONNENBERG REALTY LTD.
1318 ESQUIMALT RD. — 384-0581

WATERFRONT

Over 4000 sq. ft. of luxury accommodation on over an acres of natural trees, shrubs, flowers and lawns, 5 bedrooms, two family rooms, living room, dining room, recreation room, inside swimming pool, 6 fireplaces, and would you believe? Yes, it has a bomb shelter. The area is one of the most private in the Peninsula. At $135,000 this is the best priced property available. For details and to view call C. WONNENBERG 384-0581 anytime.

EXCELLENT VALUE

Spotless 3-bedroom Colwood home $53,900. Nice level lot with fruit trees on no-thru street. Room for boat and camper. Full basement with garage. Large bright working kitchen with dinette. Freshly decorated and ready to move in. See this with Mr. Eshom. Call now 478-5763.

Investors
SYNDICATE REALTY LIMITED
620 Broughton 386-7721

Just listed $59,500. Prime city location, 3 bedroom full basement modern home. Call A. Cohen 386-7721.

5 BEDROOMS

Lovely large family home close to Mount Douglas Park. Terrific living room with brick fireplace, full size dining room with adjoining sundeck. Five bedrooms, two baths, and a super rumpus room. Nicely landscaped lot with a swimming pool and extra space for your camper, trailer or boat. Great opportunity to buy a fine home well below market value. Listed at $58,500 (offers). Call JOHN SHAVER, 386-7721.

FIVE BEDROOMS AND DEN

Situated on a new road opposite Municipal Park. Located on a 132'x99' x ice landscaped lot is this newly renovated two-storey family home has 2100 sq. ft., finished and completely redecorated inside and out. If you're looking for oil, hot water heat, new carpets, multi-panel windows, two full baths, one up. All new down, marble-faced heatilator fireplace in large separate living room, 10x16 dining room with sliding door to balcony, laundry room off large kitchen with eating area. A new driveway to separate large double garage, workshop, and loads of storage space. New large first mortgage at 10¼%, please call me on this exclusive at $80,000. Doug Dickie, 382-4312 or 382-1542, 595-4329 evenings. Dickie Agencies Ltd.

PRIME RESIDENTIAL OAK BAY three bedroom, den, full basement, home. Suitable for retirement or family. Principles only. Apply to Box 1261, Victoria, B.C.

250 HOUSES FOR SALE

FOR YOU?

SMITH DOBSON ESTATES LTD. offers some choice real estate opportunities.

APARTMENT ZONED POSSIBLE MOTEL
Approx. 20,000 sq. ft. Inner harbor. View property. This is a quality site.
$325,000

FISHING — GARDENING — SOLD —
Almost new 3-bedroom full high basement home overlooking Brentwood Bay. Owners have bought and are anxious to sell.
$63,500

QUALITY CONSTRUCTION ACREAGE AND MODERN
Happy Valley and hidden from the road. A distinctive 2-bedroom home. Very modern. Must be seen to be appreciated. Owners anxious to move.
$69,500

A HORSE PROBLEM TOO?
North Saanich 3-bedroom home on one acre, partially finished matching barn. Almost new. Owners moving to mainland.
$72,500

$60,000 TOO MUCH?
Start with a condominium. We have two in Colony Park on Poplar St. Both face south for sunshine and view. Priced at $34,900 and $35,900.

OAK BAY REVENUE
Fronts on Willows Beach. Gracious 2-bedroom home. W-to-W carpets. Spectacular views plus revenue of $460.00 p.m. These homes are rare.
Priced at $149,900

JAMES BAY REVENUE
129 MENZIES ST.
Older 2-bedroom home. W-to-W carpeting. Convenient location. Main floor $295 plus developed basement. $230 p.m. Priced at $79,000

661 EAST BURNSIDE
OFFICES AND SHOPS
RENT OR PURCHASE
Brand new top quality construction available now for rentals. Individual portions may be purchased. Strata title at below replacement cost. Asking $450.00.

FAST FOOD FRANCHISE
Going concern. Good locations. Priced for a quick sale.

FOR SYNDICATES AND MAJOR INVESTORS
OFFICE BUILDINGS from $450,000 to $2,250,000.
APARTMENTS from $250,000.
REDEVELOPMENT SITE $4,500,000.

Smith, Dobson Estates Ltd.
Suite 1009, The Harbour Towers
384-1424
Res. 595-5446 and 658-8837

Principal Properties LTD.
4088 Shelbourne
477-9514

$59,900 3400 BROWNING

OWNER LEAVING PROVINCE AND MUST SACRIFICE POST AND BEAM 3-BEDROOM HOME EXCELLENT VIEW FROM 11 LARGE WINDOWS. RECREATION ROOM AND DRIVE-IN GARAGE. 60X125 EASY KEEP LOT. 12 FRUIT TREES, ONE ENGLISH WALNUT. THIS HOME IS IN TOP CONDITION IN EVERY WAY. CALL NOW.
477-9514 BOYD SADLER 592-1929

BRENTWOOD'S BEST BUY

Why? Because you get an immaculate 1½-yr.-old, 4 bedroom home all beautifully landscaped with lots of basement development nestled into a very quiet rural subdivision next to the lovely Butchart Gardens all for $62,500. You must see this one if you're thinking of buying in Central Saanich. EXCLUSIVE:
ROSS BUTLER 479-7994
MR. MARION LUND 652-2736
477-9514

POSH LIVING

in a 2.55 ac. country setting is what you'll do in this brand new 3000 sq. ft. architect designed home. Luxury here means total soundproofing, very costly carpets and panelling, sunekn marble tub, deluxe sauna, etc. Quality equals total thermopane glass, long concrete driveway, 4 bdrms., a den and a sewing room, and ore. The anxious builder wants an offer on the $115,000. price. Why, the sea and mountain views are worth that. MLS. To view phone
MR. MARION LUND 652-2736
ROSS BUTLER 479-7994
477-9514

DON'T

Buy in Central Saanich until you've seen this immaculate 4 bdrm., 1½-yr.-old beauty with the landscaping and basement development nearly completed. Set in a smart, quiet subdivision nestled up against the Butchart Gardens. See it and you'll know the $62,500 price is very realistic.
R. MARION LUND 652-2736
ROSS BUTLER 479-7994
477-9514

Whyte & Gower
Oak Bay Properties Ltd.
2227 Oak Bay Ave.
592-2407

SOUTH OAK BAY

Comfortable two bedroom home with room for expansion. Living room with fireplace and maple floors, large kitchen, full high finished basement. New OOM furnace and wiring. Plumbed for washer and dryer. Well maintained home — excellent location. Priced at $58,900. Call ART BEDFORD 592-2407 or res. 592-2090.

SEABOARD PROPERTIES LTD.
7173 WEST SAANICH RD.
BRENTWOOD BAY 652-1141

New Homes For Sale Priced From $53,900

$47,500

This no basement, close-to-all otc 1,441 sq. ft home is picturesquely in a large well-landscaped sewered lot is your answer. Here are its main features:
—3 Bedrooms
—Banquet sized dining room.
—Modern kitchen with eating areas.
—Family room off kitchen with washer and dryer connections.
—Separate garage with shed and greenhouse.
—1 block to bus line.
—Marigold area.
Call Gordon Stevenson at 479-7692. B. A. Realty Ltd., 385-1431.

PRIVATE SALE
Prime location in Gordon Head with gorgeous sea view, four level split, with three bedrooms. $74,000. Phone 477-9235.

250 HOUSES FOR SALE

Douglas Realty Ltd.
12 CENTENNIAL SQ. 385-8784

$47,900
4 bedroom family home with a 28 x 13 living-dining room and eating area in the kitchen. Rec. room and work bench in full basement. Sewing room for mom, sep. garage for dad, and a 66 x 132 lot for the kids. MLS. DONNA VALIKOSKI 384-2057, MARY McGUIRE 479-7658.

CLOSE IN LUXURY AND VIEW
$63,500
Only 3-years-old this home is the ultimate in luxury accommodation. Post and beam construction, 3 bedrooms, 2 bathrooms, 2 sundecks, slate fireplace in living room and rumpus room. Workshop for dad and a dream kitchen for mom. Call early on this one. JACK WALDRON 385-8784.

P.R.B.
P. R. BROWN AND SONS LTD.

PRIVATE SALE
ROYAL OAK
3 bedroom Split level, on ¾ acre at end of dead end street. Main floor has modern kitchen with nook. Teak panelled dining room with parquet floors. Large partially panelled living room with floor to ceiling fireplace and new wall-to-wall carpet. Upstairs has 3 bedrooms and bath. Parquet floor in hallway. Part basement 15x18 Rec room, laundry room and toilet. Lots of storage space. Outside you'll find carport covered patio, utility shed, landscaped garden, fruit trees and ample paved parking. Asking $74,900. Call 479-7981.

BY OWNER
New condition, 2-yr-old home on quiet cul-de-sac. Fully landscaped with many trees, shrubs, 2 patios. Double drive-way and extra space for boat or trailer. Upper level has 3 bedrooms, L-shaped living-dining area with sliding doors to sundeck. Large kitchen with eating area. Lower level has 4th bedroom, rumpus room and 2 pce bath room. Call owner 478-7658.

A BRAND NEW HOUSE, QUALITY construction. Located next door to Government House grounds. 1558 Richardson St. on a quiet access serving only 3 residence. Spacious rooms, Neo Tudor design, leaded light windows, plaster set beams, superior fixtures throughout, 3 bedrooms, 2 bathrooms, prestige location, thoughtfully designed, full price, $105,000. Open House Saturday and Sunday 2-4 p.m.

A BRAND NEW HOME IN THE advanced stage of construction. Built with high quality materials and excellent design. Located next to Government House grounds on quiet access roadway. Ideal home for a growing family, full price, $115,000. Open House Saturday and Sunday 2-4 p.m. 1558 Richardson. For additional information phone 598-6057.

BY OWNER BRENTWOOD BAY
Family home, 4 bedrooms; close to schools, nothing to do but gardening. Included: Color stove, side-by-side fridge, and many extras. Open to offers. Cash sale. No agents please. To view, 1177 Sluggett Rd. Phone 652-2395.

BY OWNER
8 miles from town, 5 acres, three bedroom custom built Spanish style house. 1400 square ft. main floor, sunken living room and fireplace, large rumpus room. Reduced to $79,900. Optional adjoining 2½ acres, $6000. 479-5991.

ROYAL OAK
3-bedroom split level house in good condition. Finished rec. room in basement, built-in stove and oven. Large treed lot on quiet dead-end street. 5-minute walk to Beaver Lake. $57,900. Phone 479-4611.

BY OWNER
Three bedrooms, dining room, full basement, centrally located to all levels of schools, recreation, shopping centres, hospitals, quiet street. $58,500. 592-7934.

2 CUSTOM HOMES
Central Saanich area at 7632 and 7635 Blossom Park Rd. Just off Prosser. Exceptionally fine finishing. Key 7629 same street or call 652-3572.

ROCKLAND
Substantial 5-bedroom family home on large lot, easily duplexed. Owner will trade up to or down, or terms to suit. 386-3978 after 5 p.m.

CHAMPION REALTY LTD.
For Appraisal and Consultation
813 Fort St. 388-4477

3850 MERRIMAN DR., 3 BEDrooms, excellent financing, best offer to $59,000. Private. 477-1980.

T. L. MANN and ASSOCIATES LTD.
1820 Oak Bay Ave. 595-5144

RYAN PROPERTIES LTD.
G. E. Bus Ryan, 382-8135 anytime.
Dedicated Service — Integrity

253 COUNTRY HOMES AND PROPERTIES

NEW LISTING $61,900

Attractive, 4-bedroom, full basement house, here in Sidney. Built in 1970, this dwelling has been well maintained. The fourth bedroom and second bathroom are in the basement. Sundeck off dining room. Attractive 74x120 lot, only 1 block from ocean.

4 BEDROOMS $48,500

Only 5 years old, this spacious home could be for you. Living room, dining room and bedrooms upstairs have lovely hardwood floor. Sundeck off kitchen, utility room and roughed in bath downstairs. Good Sidney location. MLS 13468.

NO STEPS

Delightful, no-step home here in Sidney. Almost 1,500 sq. ft. of living space, 3 bedrooms, living and dining rooms. Acorn fireplace, L-shaped rec. room with cedar walls. Workshop and utility room. Easy to care for garden. MLS 13193. Only $48,800.

JOHN BRUCE Bus. 656-7078
Res. 656-2073 or 656-6151
Sidney Realty Ltd.

MAPLE BAY ROAD
Nearly 2 acres, well treed, approximately 120,000 board feet of standing timber on the property, plus some maple trees. Can be divided into three parcels. A small winterized cabin and some buildings, also a good 12-ft. house trailer. Piped water and a year round well. With reasonable down payment, the owners will carry balance at excellent terms. (MLS 13881.

$55,500

For further information call Ron McConnan. 384-9335, 598-7625.

david burr ltd.
655 Fort Street 384-9335

TRADE CITY FOR COUNTRY
Have purchasers who must relocate in the high Quadra, McKenzie or similar area close to the city. They require three or more bedrooms and nice lot with adequate parking area. If you are thinking of selling or would consider a trade for their newly built deluxe home situated on two acres in Cobble Hill. Please Call:
LORRAINE HETT
386-2911, 478-2430, 478-3864
Hometinders, Wall and Redekop

FANTASTIC VIEW

of mountain lakes and valleys are seen from almost every room of this 2,100 sq. ft. executive home. Architect design situated on 2 acres of wooded land with future possibilities of subdividing. Sunken bath, 3 fireplaces, beamed ceiling, are only a few of the many custom features. 10% mortgage. Asking $106,000. 478-9283.

SAANICH PENINSULA PROPERTIES
For all real estate requirements.
Box 1235, Sidney, B.C. 656-4000

253 COUNTRY HOMES AND PROPERTIES

Western HOMES Ltd.

MILL BAY 3.5 ACRES MODERN HOME $65,900

Located on the most picturesque road in the area, this rural property offers terrific family living. The modern split level home offers living room, dining room, large kitchen, 1½ baths, three or four bedrooms and a finished family room. The property consists of a landscaped area for the home, approx. 2½ to 3 acres cleared and a nice fringe of trees to set the property off. Viewing by appointment. Phone now:
Neil R. MacDonald
386-3494 (24 hrs.)

NORTH SAANICH HORSEMAN'S PARADISE 5 ACRES

Picture a modern family home with over 2,000 sq. ft. on one floor which includes 4 bedrooms, 2 full bathrooms, living rm. and large dining room with fireplace. Property includes 30x40 newer barn with 5 regular box stalls and 2 foaling stalls plus lots of tack and hay storage. All of this and more, within walking distance of Sandowne Race Track. ML 14004.

Very realistically priced at $120,000.00. Don't delay, call today:
Jack Davis
386-3494 (24 hrs.)

KEMP LAKE

Beautiful building lot, well treed overlooking lake. Perced dug well. Power and phone. Last one left. ML 13830. Call Bill Wilson — 386-3494 (24 hrs.)

SOOKE RIVER RD.

2.67 acres, driveway roughed in, water, hydro, phone to line. Secluded, treed, build now. MLS 13686. Call Bill Wilson, 386-3494 (24 hrs.).

SOOKE PROPERTIES

WATERFRONT — Just listed 3 BR on ¾ acre level land. Good beach access $57,900.
2 BR on quiet side road some view $31,900
2 BR close to shopping centre, good holding property $30,000
1½ BR on good sized lot close to beach. MLS $25,500
1 BR full basement on 2 acres. Could be subdivided when freeze lifted. Ideal apt. site. Close in $58,500
7 ACRES on West Coast Rd. just past Otter Point. Vendor will carry mortgage $39,900
½ ACRE building lot in middle of Sooke Village next to Golf Course on deed end street $16,900

For More Information Telephone
SOOKE REALTY LTD.
6442
642-5426
Bob George Florence Goldie
642-5670 642-3140

COUNTRY SECLUSION

3-bedroom home; large family kitchen; living room with fireplace; part basement. This home is situated on 2.11 acres, presently being used to pasture horses. Would make ideal "Mini" Farm. Home is in need of some redecorating and landscaping, so is priced at only $59,900. Please call SHIRLEY McLEOD, 385-5741 or res. 384-1279.

ELEGANT COUNTRY LIVING

One year old 9-room home includes living room, dining room, kitchen, 4 bedrooms, laundry room and 48x11 rec. room, 2 fireplaces, 3 bathrooms, 2-car garage, barn and much more — all on 2.28 acres. Asking $87,500. To view call SHIRLEY McLEOD, 385-5741 or res. 384-1279

OLYMPIC REALTY LTD.

¾ Ac. LARGE HOME
COBBLE HILL EAST
New and set well back in a pretty treed setting, this spacious family home of over 2,000 sq. ft. has a 20x18 living rm. with fireplace and quality carpeting. The dining rm. with lge. sundeck. The big bright kitchen has also a good eating area. 4-pce main bathrm. is a beauty with super size linen closet. All 3 bdrms. are lge., master, 12x18 plus 2-pce. ensuite and big walk-in closet. Carpeting throughout is good quality. 2 more bedrms. or 3 big rec rm. could be developed in the completely enclosed 30x20 garage. School and recreational facilities in this area are excellent. All this for just $57,700. To view phone GRAY LORENZEN 652-1038.
Malahat Realty Ltd., 743-5525
Box 40, Mill Bay

1615 HOLLYWOOD CRESCENT

This beautiful older 3 bdrm. character home sits on a 70x150 lot with a private sandy beach and beautiful views of the Straits of Juan de Fuca. Offered at the firm price of $88,900. Drive by then call: GLENN NICHOLLS or GERRY FINNIGAN 388-6731 or 479-1640.
Island Pacific Realty
598-7689

COUNTRY LIVING. LARGE BUNgalow, plus 3 acres, fully developed basement includes 5 bedrooms, large living room, dining room, kitchen, rumpus room and 2½ baths, 22x40 concrete inground swimming pool, well fenced, garden, all electric heat. Central Saanich, 12 miles from city centre. $58,000. Phone 656-1121 6 p.m.-8 p.m. only.

SIDNEY REALTY LTD.
Serving the Saanich Peninsula
656-3928
Real Estate — Insurance

256 WATERFRONT PROPERTIES

EXECUTIVE MANSION

Over five thousand square feet on four levels. Five bedrooms, 3½ bathrooms, large living room, dining area, kitchen, rec room, den, etc. All rooms are spacious and beautifully decorated. Situated on 2.39 acres of lakefront seclusion and privacy. This modern home is designed for family living and entertaining. It is situated on a quiet semi-rural environment yet only minutes from downtown Duncan or a short flight to Vancouver. For details and appointment to view please call RON MATHEWS at 746-4154 or 748-2360 (eves) Homefinders, Wall and Redekop Realty Ltd. 468 Trans Canada Hwy, Duncan.

WATERFRONT FOR BOATERS

Berth you rboat (sail or power) at your own dock 12 months of the year. Lots of depth even at low tide. Delightful 2 bedroom home designed and built to take advantage of the view—trees—and shape of the land. Also a cosy cottage completely self-contained for your guests. Faces West over Saanich Inlet, to take advantage of the sunset, and late evening sun. Sheltered beach. Expensive but just right for someone. MAYBE YOU. MLS. To view call JOYCE MILLER 598-3776 or JOHN MORRY 592-9770 or 384-8001 anytime. The Royal Trust Co.

WATERFRONT!

Fine executive home in spotless condition inside and out. 4 bedrooms, 3 baths, rec room, family room on approximately ¾ acres of landscaped ground. Truly a fine home priced at $146,900. MLS 13217. For appt. to view phone ETHEL WALLACE 382-5998 or LEN TAYLOR 382-9485 or 384-8001 anytime.

256 WATERFRONT PROPERTIES

MELTON REAL ESTATE (B.C.) LTD.
912 Douglas St.
1610 Island H'way

OPEN HOUSE
WATERFRONT
SEPT. 16-20 INCLUSIVE
1 — 4 P.M.
2008 NEPTUNE (NORTH SAANICH

This ideal retirement home is as neat as a pin, compact, 1800 sq. ft., 2 level, 3 bedroom, post and beam, and is one year young. This beauty is located on a (just over) ½ acre natural treed lot overlooking active Satellite Channel. Easy access to clean beach. (or your tied up boat.) This location offers restful seclusion and complete privacy. Enjoy the picturesque scene from either the wrap-around sundeck or from inside through the expansive thermopane windows as you relax by either of the 2 heatilator fireplaces. The kitchen is a joy. Wide windows face the channel, ample cupboard space, well lighted; and includes a 4 burner counter-top range, built-in oven and frig. Municipal water, electric heat, fully insulated. Exterior is cedar. Completed rumpus room. The owner says, "present ALL offers. We are obliged to leave as quickly as possible". Here is your golden opportunity. Asking $95,000. Try an offer, you never know . . . In attendance (or special viewing Mr. Dennis Wagner
386-7551 595-2557
Directions: North on Pat Bay Hwy, left on Landsend Road, right on Piers right to Neptune.

$10,900
JUAN DE FUCA
Oceanfront. For people who wisely take time out to be in touch with nature's world colors and seasons. Fishermen the chinook sun is here! Snug cabin and boat house, 135 ft. of splended beach treed and private. At this price we offer a lease on happy living in a healthy atmosphere. Please call for full details. FRED MORGAN at 598-3322.

SOOKE-JORDAN RIVER
Over 400 ft. of ocean front provides a sheltered private beach with protected mooring. Plus 9½ acres level grassy homesite, good soil, spring water, cedars and help with financing. $65,000. MLS 12914.
FRED MORGAN, 598-3321.
JACK MEARS
OAK BAY REALTY LTD.

MELTON REAL ESTATE (B.C.) LTD.
912 Douglas Street
1610 Island H'way

DREAMING OF WATERFRONT?
Make it a reality with this 2 acre parcel on ANDERSON COVE, East Sooke. 169 ft. waterfront, completely sheltered moorage. Two small new cottages, fantastic views. Asking $72,500.
Rona Higgs 642-3835 or 478-9581

TOWNER PARK ROAD
BY OWNER
—Charming English style house facing due south on Patricia Bay.
—Architect designed in 1935 by Spurgin. Beautifully built with rough hewn beams, dark woodwork, coved ceiling and picture rails. Hardwood floors. Excellent condition throughout.
—Large entrance hall, kitchen, dining room and living room all face the water. Two large bedrooms and one bathroom. 1450 sq. ft. on main floor. Full basement with work shop.
—Large sunny waterfront patio is totally private with tall cedars on one side and a large orchard on the other. Superb beach with warm swimming.
—Property is 1.84 acres with 100 ft. waterfrontage. Clear title. $146,500. 477-6501.

GORDON HEAD

Best buy today in a waterfront home. Living area 2,000 sq. ft. with 3 BR's, 2 full bathrooms upstairs, den and powder room on main, part basement, just 15 yrs. old. Don't miss this chance. Price $108,000.

Wilfred Davis
479-1667 658-8884
J. H. Whittome and Co. Ltd.
Royal Oak Branch

BY OWNER WATERFRONT

—½ acre of total seclusion
—100 feet of waterfront
—Boathouse
—Home totally remodelled
—10% FINANCING AVAILABLE
—Price 577,500
—Call 382-5000

MAPLE BAY AREA DUNCAN SEAFRONT

2.8 acres — 240 feet — $39,500.
2 acres — 300 feet — $44,500.
For more information call PHIL LEMARE at 746-5171 or evenings at 746-5460.
H. W. Dickie Limited
70 Government Street
Duncan, B.C.
"We sell the Island"

WATERFRONT! SECLUSION! The Best of Both! Cosy 2-bedroom retreat on more than 3 acres of delightful country waterfront. Charming as is or you can easily develop to suit your needs. Listed at $145,000 with JEANNIE DEWHURST, 477-6040, or MARGARET JOHNSTON, 477-1762 or 384-8001, The Royal Trust Co. anytime.

WATERFRONT

2½ ACRE, PRIME LOCATION WITH ALL SERVICES BUT SEWER, ON A BEAUTIFUL AREA OF SOOKE BASIN, 70 FT FRONTAGE — $35,000. CALL I. G. LIDSTONE, 388-4271 OR 595-2154 (RES.).

J. H. WHITTOME & CO. LTD.

WATERFRONT LOTS

Two spectacular 50-ft. lots on beautiful Brentwood Bay. Fully serviced. A rare item indeed. $44,000 and $42,000. MLS. Call BOB HUGHES, National Trust.
575-2961 Res. 592-2128

BUILDER OFFERS
Distinguished new home on a treed, landscaped ¾ acre waterfront lot, in Central Saanich, 8261 Lochside Drive. To view please phone 652-1673. Trades considered, asking price $134,900. Clear title or terms.

PART OF AN ISLAND
More than 8 acres of it just a few minutes from Oak Bay. Difficult to credit but full price only $50,000. MLS.
DAR GARSIDE, 384-8001
The Royal Trust Co.

2 ACRES KOKSILAH RIVER front, small cabin, good well, owner will carry balance, 478-0851, $29,000. With good down payment.

124' WATERFRONT ON SUNNY side of Mudge Island just off Nanaimo. $26,000. 929-1096.

258 CONDOMINIUMS and TOWNHOUSES

$29,500
By owner, Kensington Terrace. Immaculate, 1 bedroom condominium, spacious LR, Dr, facing south with sun balcony, WW throughout, coloured appliances including dishwasher. 592-2440, or 382-8423.

SELLING? DISCOVER U.S.P.
Results by Calling:
RATHER Realty Ltd. 384-0212

256 WATERFRONT PROPERTIES

JACK MEARS
OAK BAY REALTY LTD.
"The Professional People"
Coast to Coast
Real Estate Service
2194 OAK BAY 598-3321
3618 SHELBOURNE 598-3344

SYDNEY AREA
CHOICE LOCATION
Well appointed one bedroom in an exceptionally well kept complex. Close to the water and minutes from Sidney shops. Low taxes and maintenance with 9½% financing. Where else could you do as well and the asking price is only $21,000! For further information or to view call: MARKIE MUNN at 598-3344 or 656-5107 anytime.

FAIRFIELD
A vacancy has occurred in one of the most sought after condominiums in Victoria — The Fairlyn Manor. This is truly a beautifully constructed and luxurious condominium and we are proud to offer for sale suite number 305. The master bedroom with ensuite is 15 x 12' and the rest of the apartment is just as spacious. If you are in the market for a condominium this is a must see and represents excellent value at the listed price of $48,200 for a quick sale. MLS.
RUTH or BEN BENNETT
592-6257 598-3321

OAK BAY
ISLAND VIEW — $38,000
Situated on Beach Drive just across from Park and shore-front. With glorious water-views. One bedroom suite tastefully decorated with built-in bookshelves and cabinets. Living room has fireplace with concealed lighting in mantel. Balcony fronts on Beach Drive overlooking marina. Includes covered parking for economy. Arrangements to view this attractive economical property call BILL RICHARDS at 598-3321 or 595-6219

Whyte & Gower
Oak Bay Properties Ltd.
2227 Oak Bay Ave.
592-2407

SUPERB LOCATION
Well-planned, elegantly decorated 2 bedroom suite with 1½ bathrooms, extra large closets on fourth floor of on-year old building. Rockland near Cook. Priced right to sell quickly at $39,900. For appt. to view call
LORETTA HOGARTH
592-3537 592-2407

TRADE YOUR HOME, ON A LUXURY CONDOMINIUM
Exceptionally large and pleasant corner suite in CEDARFAIR. Priced for immediate sale at $59,500 for appointment to view please call
LORETTA HOGARTH
592-2407 592-3537

OPEN HOUSE
7-9 P.M.
MON. TO FRI.
1041 ROCKLAND
CHELMSFORD
Last deluxe suite, fourth floor, 2 bedrooms, 1½ baths, appliances. Fully carpeted, abundance of cupboards and storage. This building — excellent financing. For viewing anytime call
ART BEDFORD
592-2407 Res. 592-2090

LARGE
One bedroom condominium suite in good location, on bus line. Building has excellent amenities. Appliances include stove, fridge and dishwasher. Owners have added extra features for comfort and convenience - business necessitates return to former home. MLS 13910. Call
ART BEDFORD
592-2407 592-2090

UNIVERSITY PARK TERRACE

1 and 2 BDRM. CONDOMINIUM APARTMENT HOMES
1870 McKENZIE AVE. (at Gordon Head Road)
We still have a good selection of one-bedroom homes available and a few two-bedroom homes still available. If you haven't already viewed these spacious one and two-bedroom apartment homes please be our guest anytime.

OPEN HOUSE
MONDAY THROUGH SATURDAY
2:00 P.M. TO 8:00 P.M.
For more information or to view anytime phone:
C. M. BUD FORBES
652-2950 Residence
477-8549 On-Site Office
386-2111 Office
MONTREAL TRUST CO.

NORTHPORT DOLLAR FOR DOLLAR

You can't beat the financing or the value at NORTHPORT. NHA approval means more than just quality construction and higher resale. It means great financing, too! If your gross income is $1,140 per month, you may be able to purchase a new two bedroom unit for a little as $2,095 down. With today's higher housing costs, there's no better way to break into home ownership. Start building your equity today. Many amenities in this beautiful, 24-unit development. We're well over half sold out, but there's still a good selection left. 1 bdrm. from $29,200; 2 bdrms. from $35,500. OPEN:
Mon-Sat 2-4 p.m.
Mon-Thurs 7-9 p.m.
1571 MORTIMER
(AT SHELBOURNE)
PAT VICKERY
385-7761 24 hrs.
D. F. HANLEY AGENCIES LTD.

BELIEVE IT!!!
Beautifully appointed one and two bedroom condominiums, starting at $25,000 full price. Some available with fabulous views over Cowichan Bay. "THE COWICHAN BAY ARMS"
Open for inspection
Mon. thru Sat. 2-5 p.m. 748-2080
DICK ACHURCH 746-4367
Douglas Hawkes Ltd.
Blanshard Street, Victoria

BEACH DRIVE

Spacious luxury condominium in prestige building. Exceptionally large living room with large balcony looking over magnificent views, large dining room, fine kitchen with all new appliances. 2 bedrooms, 2 bathrooms, lots of storage space, underground parking. $95,000. 592-4939.

BY OWNER
High Quadra, 2 bedroom, 1½ bath condominium 10 months old, first mortgage $21,300 at 10¼% 592-2440 or 382-8423.

258 CONDOMINIUMS and TOWNHOUSES

JACK MEARS
OAK BAY REALTY LTD.
"The Professional People"
Coast to Coast
Real Estate Service
2194 OAK BAY 598-3321
3618 SHELBOURNE 598-3344

the Permanent
1125 DOUGLAS ST. and
3647 SHELBOURNE ST.

Introducing Hampstead House

"SOMETHING NEW UNDER THE SUN"
Open Afternoons
until 5:30
(Except Sunday)
955 DINGLEY DELL
Spacious quality suites designed with you in mind. Most have 1½ baths, price range, $36,500 to $49,500. Carpets by Jordans, some suites have glassed-in balconies. Sun roof patio with water views, deluxe appliances, some Tiffany lamps. It's delightful. SID HASLAM 477-1994, GRAY LAITE 656-5267 or 382-9191.

Windsor Manor

Deluxe Condominium Apartment Homes
848 Esquimalt Road
Sales Suite No. 5
Ph. 385-7524
Open
Thurs. and Fri Mornings
10:00-12:00 noon
Mon. to Sat. Afternoon
1:30-4:30 P.M.
Mon. to Thurs. Evenings
7:00-9:00 P.M.
All units priced under $40,000. Spacious new strata title homes, one and two bedrooms, some with bath and half. Complete with appliances, drapes, carpeting and many desirable amenities. With a minimum 5 per cent down and Gov't assistance to eligible purchasers you may find it easier than imagined to own. Compare before you buy. Details by calling HERB McDANNOLD 658-8844 or 382-9191.

Sea-View

On Dallas Road, a steal at $34,900! This lovely condominium home has large living room, dining in-line, twin-size bedroom, beautiful bathroom and carport included. Has low mortgage and taxes — see it now. IRENE VAN, 384-9191 or 382-9191.

Canada Permanent Trust Company

VICTORIA REALTY LTD.
386-3585

OPEN TO VIEW
DAILY 2-8 P.M.
EXCEPT SUNDAY
SAT. 1-5 P.M.
23 Unit Complex
Only 11 Remaining
TORQUAY PLACE TOWNHOUSES
GORDON HEAD
4391 TORQUAY DR
—Two and three bedrooms
—Double and triple plumbing
—Basements
—Brick fireplaces
—Covered carports
—Screened patios

Priced from $50,250 to $55,450. CAREFREE LIVING in a superb location in the heart of GORDON HEAD. EXCLUSIVE LISTING WITH VICTORIA REALTY LTD., 386-3585

SPENCER CASTLE
Danzo and Franco Holdings Ltd.
384-4013 2910 Cook St.

BEST OF TWO WORLDS
THE NEW for comfortable luxurious living in a spacious 2-bedroom, 2-bath corner suite. 6-storey steel and concrete structure. Gorgeous views. Modern large indoor pool.
THE OLD for guest accommodation and recreation in the old Spencer home with acres of landscaped gardens. $67,000 up.
View By Appointment Only
J. H. WHITTOME AND CO. LTD.
388-4271

FAIRCLIFF

A beautiful arbutus tree frames the charming tree studded view of Government House and Craigdarroch Castle from this top floor 2-bedroom suite in popular Faircliff Manor. The living room is large and attractive, there is room for your full dining suite in the spacious dining room and the entrance hall is open and surprisingly inviting. The kitchen is generous and VERY well appointed. The building is ideally located high on a rocky ledge with underground parking, superb sea views and treed and rocky areas for indoor or outdoor enjoyment of the owners. Close to waterfront, transportation and shopping. Priced at $44,900. To view the suite and the many special features in the building call (MLS).
RUTH LACROIX, 386-1806
E. SANDERSON, 384-9610
or 388-4271

J. H. WHITTOME AND CO. LTD.

BARGAIN HUNTERS

Kenningston Terrace, two bedrooms, top floor next to root garden patio. Immaculate throughout, large dining room. Built-in dishwasher and garbarator in kitchen. Lots of amenities such as billiard room, lounge, hobby room and sauna and swirlpool. Underground parking available. Priced to sell at $40,900. Call for appointment:

595-8664--388-9242 F. G. Carver and Company

WHY RENT?

Purchase a 3-bedroom condominium for less than rent in Plaza Court, 1124 Esquimalt Rd. Monthly payments from $203.68 (P.I.T.)
Down payments from $871.50
This is a C.M.H.C. assisted Home Ownership Program.
To qualify you must have at least one dependant child.
592-2218

CONDOMINIUM BY OWNER, 2 bedrooms, large living, kitchen with fridge, stove, drapes, etc. Large storage facility, swirl pool, sauna etc. Good parking facility. Close to Beacon Hill park, waterview and transportation. Corner of Dallas and Government. Presently rented. $39,900. To view phone 383-1211.

NO STEPS FAIRFIELD CONdominium, large living room, mirrored diningroom, two bedrooms, 1½ baths, kitchen with dishwasher and garberator, sunny balcony, sauna, roof garden, close to downtown on bus route; $41,000 call Ray Atkinson 477-1841 or 598-7568, or owner 382-9415.

ONE BEDROOM CO-OPERATIVE suite, delightful location, waterfront. Price $38,000. Phone 592-3920 or 386-6552. F. C. Hully, Real Estate, 620 View.

BEDROOM CONDOMINIUM BEhind Shelbourne Plaza. Immediate possession. 10¼ per cent mortgage available. 595-2

RENT OR WANTED

NEW LISTINGS NEEDED CENTRAL SAANICH PREFERRED
Are you planning to sell? Have clients interested in Saanichton and Sidney. Please call
384-8224 A. FAULKNER 382-6852
PEMBERTON, HOLMES LTD.
1000 Govvernment St.

TWO CARS NEED GARAGE TO rent for winter, preferably with working space. 388-5735.

WANTED — GARAGE TO RENT for winter months, ask for Joe, 383-3755.

WANTED: GARAGE TO RENT, to store truck. Must be safe. 479-5231.

265 HOUSES WANTED TO BUY

VANCOUVER EXECUTIVE
Has been transferred here and is looking for a 4 or 5 bedroom, single level home in the $65,000 range. Condition is not overly important as they will be renovating to suit their own tastes. If you have such a property and are considering selling Call Tom Raig at 386-6164 or 385-1606.
CASTLE PROPERTIES LTD.

HELP
REALTORS OR PRIVATE SELLERS
I have clients who require 2 and 3 bedroom homes in 40-60 thousand dollar bracket. Private sellers or exclusive listings may fit the bill and I can arrange interest free interim financing. Phone TOM MCCLUSKEY, The Canada Trust Company, 595-5171 or 386-7370.

MIDDLE-AGED COUPLE
Require a home of approx. 950 sq. ft., 2 bedrooms, LR with FP, inline DR, full, basement, in good clean area. Up to $60,000 CASH. Please call: BOB KOHLRUSS res. 598-7689 off: 388-6231. Island Pacific Realty.

TOWNHOUSE
We require a two or three-bedroom townhouse (will consider condominium apartment) for out-of-town purchaser arriving Victoria first week October. Please call:
W. MICHAELS or R. JOHNSON
382-4251 anytime
RITHET AGENCIES LIMITED
714 FORT STREET, VICTORIA

LOCAL BUSINESSMAN
requires a spacious home with 2 or more bedrooms. Must be in excellent condition and good surroundings, to $90,000. Urgent please call GERRY FINNIGAN, 388-6231 or 479-1040, Island Pacific Realty.

SMALL APARTMENT HOUSE. Have purchasers for 2 with reasonable return. Prefer both close in but consider any distance. MRS. McKEAGE 479-5868, Island Pacific Realty.

CALL SHANE
For quick, thorough and reliable service in marketing your home, commercial or industrial property quickly call SHANE BEFURT, 383-3559 or 388-6231 25-hour service. Island Pacific Realty.

QUICK CASH
We require several older homes in need of repairs for our renovation division. Condition not important. Quick decisions and completions. No obligation.
C. ARNOLD J. McCORMACK
592-6454 592-6214
HENDERSON REALTY
385-9741

MUST BE JAMES BAY OR VIC WEST
Older 2 or 3 bedroom character home on small lot up to $48,000. Freddy Starke, 386-6164 or 479-3866.
CASTLE PROPERTIES LTD.

RETIRED ONTARIO SCHOOLTEACHER
Urgently requires two or three bedroom home $60,000 to $70,000, cash or cash to mortgage. Must be nice residential area. Irene Dalziel 477-6380 — 386-6144.
CASTLE PROPERTIES LTD.

TWO ENGLISH LADIES
Require URGENTLY 2 or 3 bedroom. Nice area close to bus lines. Up to $50,000 cash.
Irene Dalziel 386-6164 or 477-6380
Castle Properties Ltd.

CASH FOR YOUR HOME
Investor will pay spot cash for any home, any area up to $45,000. Call GLENN NICHOLLS, 388 6231 or 598-7689 (24 hrs.) Island Pacific Realty.

RETIRED SERVICEMAN
Desires now, a 3-bedrm. full-basement home in any nice area. He will pay cash to $65,000. Call GLENN NICHOLLS, 388-6231 or 598-7689, Island Pacific Realty.

WANTED
2 OR 3 BDRM. HOUSE WITH ACcommodation for 2 extra students, full basement preferred. Low price range, all cash. MRS. McKEAGE 479-5868. Island Pacific Realty, 388-6231.

WANTED
Close in small store with living quarters. MRS. McKEAGE, 479-5868 or 388-6231, Island Pacific Realty.

YOUNG COUPLE ARE LOOKING for a 2 bedroom home in the $40 to $45,000 range. If you can help them out call Tom Raig at 386-6164 or 385-1606.
CASTLE PROPERTIES LTD.

WANTED — GOOD WAterfront home — must have accessible beach front. A. Klenman Town and Country Realty 592-9771 382-7276.

WANTED — 3 BEDROOM HOUSE near Oak Bay School or boundary, cash. Under $60,000. Private, 598-7841 or 598-7492.

YOUNG CHRISTIAN COUPLE, both teachers, no children, no pets, wish to purchase home. Phone after 6 p.m. 592-2018.

PRIVATE
Want older home. Will buy for cash. 479-2209.

268 LISTINGS WANTED

ACTION
If it is action you want on your property and want first class service list with a National Organization with one of the country's largest mortgage facility ensuring help to the buyer. CALL BRUCE BATEMAN, 477-0141 or 384-2827 NOW! There is no obligation to talk about it. I have completed 6 deals this month and am ready to help YOU.
Canada Permanent Trust Company

SHAWNIGAN REALTY LTD.
Shawnigan Lake 743-5311
LIST YOUR SHAWNIGAN, COBBLE HILL OR MILL BAY PROPERTY with
743-5311 JOHN ETTEMA 743-2607
743-5311 MARIE MALBON 743-5145
Call Collect Anytime

READY TO MOVE?
List your home with us. Let our capable team of salespeople give you a hand with the basics. Trade your home now! Call:
ARNOLD MARR 477-6233
WESTMONT REALTY LTD.
386-6796

ALLAN KLENMAN
Town and Country Realty Ltd.
592-9771

270 EXCHANGE REAL ESTATE

200 ACRES IN MANITOBA, 85 miles southeast of Winnipeg (Sundown). $13,000. Swap for what have you. 479-7572.

271 LOTS FOR SALE

VIEW LOTS
MERIDA PLACE
HIGH
GORDON HEAD
Lge building lots on quiet cul-de-sac with sweeping Olympic views. An area of quality homes. $31,900 each. Not too many left!
STEPHEN MOONEY

Prime Residential
Picture the home of your dreams on a lge. treed property with absolutely stunning, sweeping sea view. An area for superior homes in eastern Gordon Head. Limited property selection. Enquiries to:
STEPHEN MOONEY
385-7761 24 hrs. 477-4197 Res.
D. F. Hanley Agencies Ltd.

RARE RARE LOT!!
—APPROX. 2-3 ACRE, SEA-AND-OLYMPICS VIEW, DELIGHTFULLY TUCKED INTO EXCLUSIVE VIEW ROYAL! ONLY $29,500. DETAILS, DICK BATEY 592-4607 OR NORMAN ROSS ASSOCIATES LTD. 440-1070 DOUGLAS, 382-6151.

NEARLY WATERFRONT
Only a stones throw from the ocean. Build the home of your dreams on this large, level, fully serviced lot in the Gordon Head area. You will enjoy the ocean views, the privacy of a no-through street and the large park across the street. Priced at $36,900. firm.
HUGH MUNRO 477-2803
TOM SLEMKO 477-1277
PRINCIPAL PROPERTIES LTD.
4088 Shelbourne St.
477-9514

BRENTWOOD AREA
Character lot with stream and trees — close to ocean, schools and shopping. Nice quiet area for executive home — on sewer. $26,900. 478-8305, Happy Valley Homes.

Shawnigan Lake
8 Big Lots
1 Block to Water
$8,000 to $16,000 (Low D.P.)
Will trade for:
—Revenue Prop.
—Small Home
—Lots of Acreage
—Mortgage paper.
Make a trade today and be ready for next year's holiday. MLS. JIM RANSON of Westgate Realty. 388-9941 or 479-5910.

Executive Building Lot
Beautiful Broadmead. Sloping seaview lot. Approx. 1-3 of an acre. Only $31,500. MLS. AUDREY GRIMSHAW 592-2513 or 477-0141.

Canada Permanent Trust Company

$17,500--7-10 Acre
In area of nice homes excellent level lot with trees — Breamar Subdivison. School bus service. MLS Phone IRENE VAN 384-9191 or 382-91919.

Canada Permanent Trust Company

SAANICHTON
This lot must be sold, approximately 9000 sq. ft., fully serviced, nice homes. Plans, building permit etc. included if required at the reduced price of $24,400. Brian McKay, 386-0107.

IDEAL MILL BAY BUILDING SITES
Just approved and ready to go! 4 extra large, fully serviced lots with spectacular ocean views, nicely treed. If you seek a quality home site—this is it! To get away from it all — act NOW — these won't last long. Priced to sell between $18,000 and $20,000. For more information, please call:
477-0191 KNUD SCHWER 478-8203
Royal Trust Real Estate Dept.

21 TREED BUILDING LOTS
At intersection of Cedar Hill and Shelbourne right opposite Mt. Douglas Park. N.H.A. approved. Prices from $24,900 to $28,900. To obtain further details regarding terms contact KNOWLES REALTY LTD. 384-8101.
Bill Knowles, res. 656-3779
Greta Hofmeister, res. 592-6372

2½ ACRES
One block from waterfront, well treed to provide privacy in East Sooke. An excellent investment or to build to get away from it all. $24,900. I. G. LIDSTONE
388-4271 or 595-2154 (Res)
J. H. WHITTOME and CO. LTD.

WILLIS POINT
Over ½ acre. Faces west. Close to beach access. Choice area. $30,000. Call: JOHN HOLMS at 598-3344 or 598-7736. JACK MEARS OAK BAY REALTY LTD.

BEAUTIFUL ½ ACRE WAterfront lot for sale, by owner in Beachcomber subdivision located near Parksville, Vancouver Island. Price: $36,000. For details write Stan Little 3737 Santa Fe, Riverbank, California or call area code 209 869-1552 after 6 p.m.

BUILDERS
Gordon Head Lots
LARGE SELECTION AVAILABLE ON TERMS. CALL CANADA TRUST — 595-5171

LANTZVILLE LOT, 80X130. ON Rossiter. New subdivision on community water. $12,000. Make an offer. MARY McGUIRE, 385-6784. DONNA VALIKOSKI
DOUGLAS REALTY LTD.

METCHOSIN
2-ACRE LOT
ARDEN RD. $26,900 Sign on property. MLS STAN SAGE 384-8001 or Res. 384-4347 THE ROYAL TRUST CO.

1.4 ACRE BUILDING LOT ON small lake in the Highlands, $19,900 (MLS). Call TED CHARTRES, 384-2955 or res. 385-5508. Mayfair Realty.

BEAUTIFUL WILLIS POINT Only lots for sale in this area, ½ acre 129x210. View Prop. Only $24,000 with terms. A. Klenman 592-9771 Town and Country Realty.

BEAUTIFULLY TREED 2 ACRE lot in Metchosin with frontage on 2 roads and several building sites. Drilled well and lot is perc tested. Terms available. $31,500. 478-0290.

ONE ACRE IN DEEP COVE ON quiet cul-de-sac, close to schools. $25,000. Terms available. 656-6408 after 6 p.m.

SOOKE AREA, 2 ATTRACTIVE lots, 1.15, 1.75 acres. $14,000, $16,500. 642-5508.

2 ACRES, TREED, BRAEMER Heights, Metchosin. 384-3569 evenings.

LOTS FOR SALE

OLD COWICHAN LAKE RD.
7 lots from 4.23 acres to 6.84 acres ranging from 19,900 to 27,900 from level to sloping terrain. Financing available.
CASTLE PROPERTIES LTD.
386-6164

APARTMENT ZONED
JAMES BAY--R3M
Corner location very close to the Simcoes and major development of this area. 26,516 sq. ft.-$9.74 per sq. ft. Lot measures 110.3 on Simcoe and 240 ft. on other street. This is prime locaton. Full particulars from Terry Fortune at Henderson Realty Ltd. 1010 Blanshard St.—Tel. 385-9741. Choice apt. zoned land is at a premium so call and lets discuss.

LAST LOT IN NEW SUBDIVISION near Brentwood, sewer and hydro, $25,000. Call 652-3572.

LOT FOR SALE, 120X90. VIC West. Phone after 6 p.m. 477-5130.

273 PROPERTY FOR SALE

201 ACRES LOCATED BETWEEN Sproat Lake and Great Central Lake, 6 miles from downtown Port Alberni. Including 6,000 board feet cutting per day sawmill, 20 acres good farm land, 5 animals, fenced, spring water and two, 3-bedroom house. Contact 383-3263, Victoria, after 5.

LAKE COWICHAN, 6 LOTS, 60x200, touching on Gordon Bay camp site, Walton Rd. 200 ft. to beach, 200 yards to boat ramp, $9,850 each. Includes steel cased well. 479-5812.

LOVELY 3 BEDROOM RANCH bungalow, in Bellingham. Asking $38,000. With 15% down payment. Will take trade for house, condo, or land around Victoria. 383-3553.

½ ACRE, WITH 2 ROOM CABIN, 4 miles from Youbou, $14,500. 598-3446.

274 PROPERTY WANTED

URGENT!
Do You Have
A lot or land for rent or lease suitable for a Mobile Home?
WOULD YOU LIKE
To share it with me and earn extra revenue of about $90 per month. Call me at Robin Hood Sales, 478-5912 or write Box 4102, Victoria, B.C.

ALL CASH
We will pay you cash for one lot or more, suitable for building; or acreage of any size in Victoria area, suitable for development. Phone now Kasapi Construction. 386-6191.

WANTED TO PURCHASE PRIvately, large lot of small acreage, preferably treed and with water within 25-30 miles radius of Victoria, not over $20,000. 10% down, balance at 1% per month, or ? 595-4274 after 5:30 or weekends.

DUPLEX LOT WANTED IN Greater Victoria area. Call 652-3572.

280 ACREAGE FOR SALE and WANTED

105 ACRES
Located near Sooke Village, beautiful rolling land, some cleared, mostly treed. Stream on property. Excellent financing available with low down payment. JUNE CORBY 478-8780 NORMA SAUNDERS 478-9182, 478-5561, BLOCK BROS. REALTY.

SHAWNIGAN LAKE
1 acre away from the crowds — an excellent building lot for the permanent home, summer cottage or mobile home site. Well on property. Asking $15,900: JUNE CORBY 478-8780 NORMA SAUNDERS 478-9182, BLOCK BROS. REALTY 478-5561.

HAPPY VALLEY
2 ACRES TREES, ROCKS, GOOD BUILDING SITE. OFFERS ON $22,500 JUNE CORBY 478-8780 or NORMA SAUNDERS 478-9182, BLOCK BROS. REALTY 478-5561.

SOOKE Waterfront 5 ACRES
A HEAVILY TREED LOT GENTLY SLOPING TO BEACH WITH LIGHT GRAVEL. 120 FT. AT WATER, 200' AT ROAD. BY WHIFFEN-SPIT. PRICED AT ONLY $57,500. CALL
KEN MANN
BUS 598-5144 RES 592-7443
T. L. MANN & ASSOCIATES LTD.

SANDOWN RACE TRACK AREA
$7,000 PER ACRE
17.57 ACRES
WATER
PLEASE PHONE
JACK SWANSTON
388-4271 or 592-6338
J. H. WHITTOME AND CO. LTD.

NEARLY 15 ACRES
Choice farmland. Some trees. Ideal for building your home. Sunny valley location. Try just 10 per cent down, $83,900. MLS. Call: JOHN HOLMS at 598-3344 or 598-7736.

5 ACRES HIGHLAND
Roadway in. Valley views. Good building sites. $32,900. Call: JOHN HOLMS at 598-3344 or 598-7736. JACK MEARS OAK BAY REALTY LTD.

2.75 ACRES
of Parklike land several beautiful building sites. Lovely trees and green grass. Price $29,500.

½ ACRE
SEAVIEW in a very popular area on Willis Point. Access to beach only 100 yards away. This is real value at $18,000 MLS and we will seriously consider offers.
384-8001- BUD ZUCK 598-7215
The Royal Trust Co.

ACREAGE
Central Saanich
We sincerely invite your inspection and EVALUATION on this beautiful 10.74 acres of lush growth with extremely rich bottom soil on 336 ft. main road frontage. Natural spring, hydro, and cleared building site. Asking $12,000 per acre.
FRANCES BROWN 477-1841
BLOCK BROS. REALTY LTD.

20 ACRES RIVERFRONT
REDUCED TO $49,900
Approx. 1300 of Riverfront on the Cowichan River, just 10 miles out of Duncan. The river bisects the property. All services available. Perfect location for a hide-away or a fishing lodge. Excellent steelhead fishing hole, call GLEN McGREGOR 384-8001 or Res. 477-3675. The Royal Trust Co.

6 ACRES
52,000 sq. ft. of producing greenhouses, electronically controlled and nurtured by the hydroponic method, producing a good yearly revenue to present owner, and as a bonus an ultra-modern 3-bedroom + den home, room for horses, beef, chickens, all for $259,000. MLS.
384-8001, BUD ZUCK. 598-7215, The Royal Trust Co.

SEAVIEW LOTS
PARKSVILLE
Near marina and good fishing. From $11,000 — $15,000. For further information call ERNIE DYER, 384-8001, THE ROYAL TRUST CO.

114 ACRES (FOR MOBILE homes?). Parklike, city water, hydro, $30,000 income in three months. $650,000. 478-6960.

INDUSTRIOUS COUPLE WISH TO purchase acreage with house in need of repairs. All replies appreciated. Victoria Press Box 575.

DASHWOOD REAL ESTATE
Parksville-Qualicum Specialists
(Qualicum) Ltd., 752-9266

7 ACRES IN SAANICH, TREED on quiet road, $56,000. 479-6296.

280 ACREAGE FOR SALE and WANTED

DOWNTOWN VIEW ROYAL ACREAGE
1. NEARLY 4 ACRES — 4 BOX STALLS AND 4 BEDROOM home. Excellent flat area for LARGE RIDING RING OR HUGE GARDEN. Truly an excellent opportunity for EARLY DEVELOPMENT and TREMENDOUS PROFIT. Owner says SELL. Try your offer.
2. APPROXIMATELY 6 ACRES. Adjacent to above. PARKLIKE. NICE VIEWS AND TREES. Early development and profit opportunity here. THE BEST CLOSE-IN HOLDING PROPERTY WITHIN 3 MILES OF DOWNTOWN VICTORIA. Full price only $165,000. — Vendor may carry mortgage.
W. A. (Bill) HODGSON
385-4528
BYRON PRICE AND ASSOCIATES LTD.

URGENTLY REQUIRED
Small subdivideable acreage in any area or subdivide with owner on profit sharing. Ben Greig, 386-6164 or 598-3105.
CASTLE PROPERTIES LTD.

ACREAGE — PARKSVILLE
Almost 39 acres of beautiful land suitable for farming, offered at a very reasonable price of $65,000. JOAN HOPPER 383-3789 or 385-8764.
DOUGLAS REALTY LTD.

WANTED: ACREAGE IN WILkinson Rd. area, must have large house, minimum four bedrooms, full basement, older home preferred, any condition. Write Box 469, Ganges.

ACREAGE
Ten acres Rocky Pt. Rd., $42,000. Two point two acres, Otter Pt. Rd with unfinished home, $42,000.
598-5166 BEN PARENT 598-3641
NEWSTEAD REALTY LTD.

285 UP-ISLAND PROPERTIES

WALL & HOMEFINDERS REALTY LTD. REDERON

3-BEDROOM MOBILE HOME
All set up on a good lot with double parking in a very well run and scenically attractive park. Monthly rental includes numerous amenities not often found. The trailer is 3 years old, in excellent condition and neat as a pin. Some furnishings such as the $900 living room suite are only a few months old. The remainder are as new. Asking $16,500. To view please call RON MATHEWS at 746-4154 or 748-2360 (eves.).

3-BEDROOM TOWNHOUSE
Nearly 1200 sq. ft. on two floors. Big living-dining area, nice galley kitchen, bath and half, wall to wall carpeting. Ample storage space, private parking, nice yard with garden, covered patio and many other extras. Great value at $30,900. Try an offer as it must be sold. Please call RON MATHEWS at 746-4154 or 748-2360 (eves.).

EXECUTIVE HOME
Beautiful spacious contemporary home. Situated on a large corner lot in a very prestigious area of Duncan with views of the city and valley. The upper main floor features three large bedrooms, double door bathroom, family kitchen and eating area. The living room has vaulted ceiling, panoramic picture windows, feature fireplace and sliding doors to the 40' sundeck. Basement level contains the catherdral entrance, finished rec room and guest room and access to the drive thru carport. An outstanding property in a very desireable area. Listed at $75,000. To view please call RON MATHEWS at 746-4154 or 748-2360 (eves.).

NEW AND SPACIOUS
On Douglas Hill, an area of beautiful new homes. A brand new 3-bedroom basement home on two levels offering the following exciting features: Beautiful fireplace, w-w carpeting throughout, ensuite bathrooom off master bedroom, walk-in closets, 3 bathrooms in all, laundry room, games room, glass-sliding door from dining area to verandah. Attached garage with door, ½ acre lot with underground wiring. If you act on this beauty soon, you will be able to choose the carpet to your own taste. To view please call
WERNER HEUSER
746-4154 749-6181 (eves.)

MELTON REAL ESTATE (B.C.) LTD.
912 Douglas St.
1610 Island H'way

"ESCAPE"
GET AWAY FROM IT ALL TO THE SHAWNIGAN LAKE-COBBLE HILL AREA.

"5 OUTSTANDING "PROPERTIES"

"ACREAGES"

*1.8 ACRES	$19,500
*1.9 ACRES	$19,500
*2.1 ACRES	$20,500

"HOMES"
*New 3 bedroom, 1280 sq. ft. home on quiet street in Shawnigan Village. Outstanding quality throughout. Asking $46,000 M.L.S.
*New 3 bedroom, 1575 sq. ft. home on 1.7 acres near Cobble Hill. Cedar siding, shake roof, large sundeck, carport, etc. Many features too numerous to mention. Asking $69,900. M.L.S.

For more information on these up-island properties phone "Rich" Pettinger, 386-7551, 595-5074.

For Sale
Parksville Area
3 bedrm. double wide, 24'x40' mobile home, on ¼ acre in French Creek area. Fully set up with porches and carport area. Shag carpet, drapes, propane stove and tanks incl. Immediate possession. Full price for quick sale. Only $26,500. Terms arranged. Ph. 248-6739 anytime.

Too Secluded?
Could be for some, but if you're looking for the quiet life it's ideal. 916 sq. ft. Monarch mobile home on a 85 x 140 river front lot on French Creek, 2 miles past Parksville. Includes fridge, stove, washer, dryer and some furnishings. $27,900.
386-7771 PETER MASON 477-9218
MOODY AND MASON REALTY

SPECIAL
DIRECT FROM BUILDER
Spacious brand new 3-bedroom home, including new appliances. Electric range, refrigerator, microwave oven, automatic washer and dryer. This home also features carport, sundeck full basement, paved driveway and is conveniently located 5 mins. from Duncan. Call Jerry, Howse or Ray Teasdale, 748-2521, extension 226 or 400 anytime.

285 UP-ISLAND PROPERTIES

10 ACRES
... with large split-level and rental cottage. Parksville area. Real value here at $69,500. Details Ross Harvey, 248-6191.

QUALICUM BEACH
Fine older home, lg. sea view lot, 2 B.R. and den, lg. L.R., sep. D.R., 2 F.P., only ½ blk to Golf Course, short walk to beach Only $53,000. Details Ross Harvey, 248-6191.

TWO PRIME
... bldg. lots, near beach, river and park. 2 mi. from centre of Parksville Village. For summer retreat or future retirement a bargain at $12,900 each. Ross Harvey, 248-6191.

Eagle
P.O. Box 1060
Phone 248-6191
Parksville, B.C.

TRULY A QUALICUM BEACH GEM
Priceless views of Georgia Straits, mountains, islands and surrounding open spaces and trees combined with great fishing off the beach is the location of this charming, as-new rancher. Lovely landscaping, the flowers furnish endless and utter beauty and an excellent food garden is not overlooked. 1,400 sq. ft., 3 excellent bedrooms, one with ensuite plumbing and a utility room is a stopper. Quality carpeting throughout, large double attached garage and an attractive compound has a metal storage shed. A winter's supply of dry alder complements the unique heating system that amazingly minimizes the electric heating. Heavy shake roof and sharp verticle green siding compliments the white shutters. Low taxes, great water supply with no restrictions. Amongst beautiful homes where the values keep growing. A choice of two golf courses. It is your opportunity at $77,000. M.L.S.
386-2111 BUD FORBES 652-2950
386-2111 ART PEAKER 477-3957
MONTREAL TRUST CO.

DOWNTOWN DUNCAN
Over 12,000 sq. ft. of Rm. 2 property in central downtown with completely redecorated 3-bedroom home. Very large living room and dining room with bay windows. Excellent potential. Asking $59,900. To view call Bob Mutukistna at 748-2561 or 746-5461 (eves.).

MODERN HOME
Beautiful 4-bedroom home on Gibbins Road close to hospital and schools in Duncan. Lots of extras, enclosed garage, double driveway. Approx. 1 year old. Make your offers on $58,900. To view contact Bob Mutukistna at 748-2561 or 746-5461 (eves.).

ANGLO-CANADIAN REALTY LTD.
Box 597, Duncan
748-2561

2—½ ACRE LOTS PLEASANTLY treed in area of nice homes off Craig Street in the outskirts of Parksville. Priced at $10,500 each. Almost 40 acres of treed land in Coombs with ample water and marketable timber. Would make excellent farm and is very attractively priced at $62,500. Lots for mobile homes starting at $7,950. Piped water, hydro, telephone, paved road, very quiet area only 8 miles from Parksville. Call Albert Mazzarotto or Joyce Neill on any of the above at 248-6167.
NANAIMO REALTY CO. LTD.
Parksville Branch 248-6167

EXECUTIVE SEAVIEW NORTH
This splendid home of unusual charm and value located south of Saltair. Seen by appointment. Fully contemporary, flanked by double carport, boat port, sundeck and patio. Split levels command full and expansive views of all inner islands. Dual fireplaces. Landscaped and fully worth the $62,900 asked.
Anglo Canadian Realty Ltd. 748-2561 or Rod P. Davies, 746-6971 (Res.) (collect).

MIRACLE BEACH
A beautiful large lot (approx. ½ acre) close to the famous Miracle Beach with a lovely 2-bedroom trailer situated along trees and flowers. A large blacktop drive and parking area. Excellent water from well with unlimited supply. Large workshop and storage area attached plus sunporch. Illness forces sale. Please see this and present all reasonable offers. Asking only $39,950. For further information please contact E. Dyer, 384-8001, The Royal Trust Co.

WATERFRONT QUADRA ISLAND
10 acres of land with approx. 2,000 ft. of waterfront situated on beautiful Quadra Island, 8 miles north of Campbell River. Nicely wooded acreage offering complete seclusion surrounded by Forest Reserve, warm water lagoon and protected anchorage. Water access only. Priced at $55,000. M. E. Braithwaite, Financial Survey Limited. 384-9305. Res. 592-0638.

1000 FEET RIVERFRONTAGE
$80,000
Near Port McNeill on the tidal waters of the Nimpkish River. The new Island Highway will go past property. Includes 18 acres with house. Hurry, acreage is difficult to buy in this area.
386-7521 IAN BOORMAN
BOORMAN INVESTMENT CO. LTD.
1111 Government St.

MOVING TO DUNCAN
Owner of 1 yr. old 2 or 3 Br home in exclusive view subdivision just outside Duncan wishes to trade for 2 or 3 Br. home in the Victoria area or sell outright. $59,500. Contact owner's agent
384-8124 BRIAN HIGGINS 592-2978
PEMBERTON, HOLMES LTD.
1000 Government Street

FOR SALE BY OWNER
Cowichan Bay area, 3 bedroom full basement home, L shaped lounge with dining area, fitted kitchen, 1½ baths, landscaped garden with fruit trees and garden shed, carport with paved driveway. Asking $52,900. Phone 743-9748.

4.4 ACRES
$27,900
Mill Bay area. This property can be subdivided. MLS. Call GLENN NICHOLLS 388-6231 or GERRY FINNIGAN 479-1040 or 598-7689. Island Pacific Realty.

SECLUDED FAMILY LIVING, new 1465 sq. ft. home on 1 acre with plenty of trees. 3 good size bedrooms, maste ensuite. Full cabinet kitchens, nook plus dining room, big living room with heatalator fireplace. Cobble Hill area. Full price $49,900. Phone 746-5045.

CLOSE TO PARKSVILLE AND BEACH
100'x100' lot. tranquil view of mountain and sea. Water, hydro, low taxes. $2,000 down or offer on full price of $21,500. Phone 117-752-9641.

BY OWNER
2¼ parklike acres with a very large, older house in very good condition. Close to schools and Duncan. Asking $74,500. For appointment, Phone 748-3559.

pearson REALTY LTD.
BOX 399, PARKSVILLE, B.C.

PARKSVILLE, LARGE LOT IN cul-de-sac, new subdivision, fully serviced, close to water, $14,300. 383-2555.

FANNY BAY, SHIPS POINT ½-acre lot, facilities, 100 yards from ocean, $10,500. 478-6835 or 752-9434.

HAVE 2 — TWO ACRE LOTS, 2,000' from north end of Shawnigan Lake. Will sell one of them. Phone 743-2700.

290 FARMS FOR SALE and WANTED

NORTH PENDER ISLAND. Choice ½-acre lakefront lot. Trees, sandy beach, clear building site. View, water and sewer on lot line. $13,950 with terms includes shed, dock and dinghy. 592-6936.

HORNBY ISLAND, ½-ACRE LOT, with new partially completed 2-bedroom cottage, will take camper as partial payment. Phone 752-2521, extension 226 or 400 anytime.

290 FARMS FOR SALE AND WANTED

BACK TO LAND ON 81 ACRES
of well fertilized, productive land. Duncan area. 2 acres of timber ... the rest will lend itself to root farming, horses, beef or dairy farm. Spacious 3 bdrm home with fireplace, PLUS 3 bdrm house trailer on pad. Numerous outbuildings. Government water rights for irrigation. Asking $175,000. Call:
TONI BROWNING
385-7761 24 hrs. 746-5662 Res.
VICTORIA DUNCAN
D. F. HANLEY AGENCIES LTD.

BLACK CREEK COMOX VALLEY
Camp 3 ranch, 135 acre beef farm, 1,800 sq. ft. home, 2 barns, machine shed, machinery included, and outbuildings. 65 acres under cultivation. Remainder 2nd growth, brush and rough pasture. Much more. $175,000 full price. MLS. For more information call GARY SUTHERLAND at 746-5171, or evenings at 748-8810.
H. W. DICKIE LIMITED
70 GOVERNMENT ST.
DUNCAN B.C.
"We sell the Island"

TWENTY-TWO ACRES
Just South of Port Renfrew lies this 22 acre farm with the San Juan River running behind the three-bedroom home. Large barn and various out buildings. For further information please call ROY ELDRIDGE 477-6735 or 386-7545 Island Homes Ltd.

SAANICH PENINSULA
Rich, fertile 43 acres, all under cultivation. Ideal dairy or beef farm, horse raising and training. Three bedroom home, barns, hay and machinery storage. Loafer barn with over half acre of concrete clab. M.L.S. For viewing and information please call
598-5166 BEN PARENT 598-3641
NEWSTEAD REALTY LTD.

Protection Island
Small wooded island off Nanaimo, a quiet retreat from cars and traffic. Vacant lot for $6750. Hydro and phone available. Wilfred Davis 479-1667 or 658-8884.
J. H. Whittome and Co. Ltd.,
Royal Oak Branch

OWNER SALE, SALT&PRING 2 bedroom on ¼ A. Panoramic Seaview. Quiet beach nearby. Full basement, sundeck, carport, garden spot. Full serviced. Elec. heat, w-w. Elec. range, washer, dryer incl. $40,000. $25,000 down. Remainder at 10 per cent int. Phone 537-2681 or write Victoria Press Box 528.

CANADA'S LAST AGRICULtural frontier — good productive ranches, farmsteads and acreages. $70-$125 per cultivated acre. Located in picturesque Peace River area of northern Alberta. For catalogue of choice listings, contact C. B. Ellis Agencies Ltd., Box 450, Grimshaw, Alberta, Canada. Phone 403-332-4439.

4 LARGE LOTS ON EAST ROAD DENMAN ISLAND with beautiful water view over Lambert Channel. Water, hydro and blacktopped road. $9,000 each with terms. FINANCIAL SURVEY LTD. M. E. Braithwaite, 384-9305 Res. 592-0638.

293 GULF ISLAND PROPERTIES

the Permanent

GABRIOLA ISLAND
5 AC — $2,000 Dn. close to Silva Bay, on paved rd., and power. $27,000.

Try $25,000 and your terms for this charming 1 BDRM Cedar home on 1 ac. — view. just 2 years old.

2 choice ½ ac. lots, treed and level. $8,000 and $9,000.

3-bedroom charmer with exc view — facing south, approx. 1200 sq. ft. $49,500.

3-BDRM on 1 acre. New exc construction, 2 fplces. close to beach, rec room, R.I. cannot be replaced for asking price. Try $5,000 dn.

Waterfront — 2 BDR, stone fplce, in area of excellent homes. 100' choice beach, $65,000. Terms.

New, rustic, 2200 sq. ft. (approx), 2 storey, nearing completion, on 6 secluded acres, beamed ceiling — tru country charm. $67,500, excellent farms.

5 waterfront ac., spectacular view. Just $5,000 dn. FP $45,000.

MRS. DAVIDSON
669-8917 or 266-4155
or Gabriola Island, 247-9268

OWN A PIECE ON THE ROCK
SALT SPRING ISLAND — DELIGHTFUL WATERFRONT HOME ON .86 ACRE. NEAR LONG HARBOUR, ON SCOTT POINT RD. 1666 SQ. FT. OF ELECTRICALLY HEATED MAIN FLOOR ACCOMMODATION; 2 LARGE BEDROOMS EACH WITH 4-PCE. BATHS; 2-KITCHENS; 2 HEATALATOR F.P.'S; MAIN FLOOR LAUNDRY; DOUBLE CARPORT; 80 PLUS FEET OF BALCONY. M.L.S. ASKING $117,000.
CALL:
MURRAY LAWSON 595-2134
MIKE RUDDY 656-4089
OR
PARK PACIFIC INV. LTD. 383-4124

SALT SPRING ISLAND WATERFRONT
An older home with character and seclusion. Has 3 BRs large LR, small den, all with FPs! Separate DR, large sundeck, carport on about 1¾ acres with about 488' sunny waterfront overlooking Ganges Harbour. There is in addition about 6½ acres across the road with an excellent view. Good garden and 2 wells. A large dock to deep water. Offers to $147,500.
537-5568 A. G. BOULTON 537-2624

WATERFRONT
A 4-yr.-old modern split level home with 3 or 4 BRs, 3 FPs, 2½ bathrooms, separate DR, on about 265' of delightful sunny waterfront overlooking Ganges Harbour. This is a tastefully decorated home in a delightful setting with seclusion. $123,500. Terms.
537-5568 A. G. BOULTON 537-2624

IDEAL RETIREMENT HOME
Comfortable 2-BR new factory-built home with delightful ocean view on fully serviced lot. Large LR with bay window. Many, many cupboards in tastefully appointed kitchen with dining area leading to large sundeck. Dual heating systems. Many extras including appliances and drapes. Workshop area. $38,500.
537-5568 ANN FOERSTER 537-5156
PEMBERTON, HOLMES LTD.
Gulf Island Br., Ganges

Get Away From It All
In the private luxury of this beautifully finished Salt Spring Island home. 4 bedrooms, 2 bathrooms, over 600 sq. ft. of sundeck on this extra large view lot. $63,900 New MLS Phone ERNEST WILLDEN, 598-6034 or 382-9191 anytime.

Canada Permanent Trust Company

SALT SPRING PRODUCTIVE 100 acre farm with ample water supply, large barn and implement shed, suitable for milk quota, best cattle or horses, modern deluxe 4 bedroom house on negotiable lease, $750 per month. 384-9306.

293 GULF ISLAND PROPERTIES

Choose an Island
North Pender: 0.78 acre lot in Magic Lakes Subdivision, overlooking Shingle Bay. Terrific value at reduced price of $10,800 (ML)
Mayne: 0.36 acre lot in Surfside Park Subdivision, gently sloping and treed, offered at $7,500 (ML)
Both properties serviced and ready for construction. For detail please call HERB McDANNOLD 658-8844 or 382-9191.

Canada Permanent Trust Company

RECREATION LOT N. PENDER ISLE.
On paved rd. with fabulous view of the water. Power and water on lot now. Nearly ¼ acre. Land is lightly treed and ready for development. $11,500.
386-3231 BOB KERSHAW 592-6062
ROB FUKUSHIMA 479-3408
BLOCK BROS REALTY LTD

GABRIOLA ISLAND SOUTH END
This is a permanent, 2 year old residence. 2 bedrooms, 4 piece bath, old brick heatilator fireplace, electric heat, 8ont launchina and beach within 100 yards. ½ acre lot with waterview on 3 sides.
JEAN MCMICHAEL
595-5171 477-9113
CANADA TRUST

SALT SPRING
Two building lots, both with views and seclusion. Call: JOHN JENKINS at 598-5767 or 598-2344.
JACK MEARS OAK BAY REALTY LTD.

294 MAINLAND AND OUT OF PROVINCE PROPERTIES

LAKEFRONT
3½ acres. Choice lakefront. 10 Mile Lake. North of Quesnel. Ideal home sites. Fine fishing and swimming. Asking $55,000. Offers accepted. MLS. Call: JOHN HOLMS at 598-3344 or 598-7736.
JACK MEARS OAK BAY REALTY LTD.

FOR SALE LOT 170 DIVISION 11 Sudden Valley, Washington. Paved road front Park strip in back. Clear title. Asking $10,900. You arrange your own financing. Call A. Wiebe, 715-1st St., N.W., Portage La Prairie, Manitoba, R1N 1Z9. Phone 204-857-9071.

SEQUIM, DELIGHTFUL CLImate. Highly desirable retirement area. Call 206-683-3373 or write Monterra, Inc. Rt. 4, Box 782, Sequim, Wash. 98382.

SELL IT
FAST
THROUGH
CLASSIFIED
DIAL 386-2121

CORPORATION OF THE CITY OF VICTORIA
QUOTE NO. 8432 —
Supply of Anti-Freeze
Sealed quotations on the form and in the envelope provided, will be received by the Purchasing Agent, City Hall, Victoria, B.C., up until 4:00 p.m. on Friday, September 26, 1975, for the supply of 225 gallons of Anti

No Hope Left: Mine Sealed

BRISBANE, Australia (UPI) — The Australian government sent in bulldozers today to seal a coal mine in which 13 men died in an underground explosion.

Authorities in the eastern state of Queensland met with officials of the Thiess-Peabody-Mitsui Coal Co. Sunday night and decided to give up the search for the lost miners.

Ronald Camm, Queensland's minister for mines, told reporters there was no hope of finding the trapped workers alive in the Kianga coal mine, 465 miles northwest of Brisbane.

Camm said rescue workers gave up the search for the men after finding lethal quantities of carbon monoxide in air samples taken from the mine.

Officials asked a dozen clergymen of all denominations to conduct a mass funeral in front of the mine before the bulldozers sealed up the entrance. Friends and relatives came from the nearby mining town of Moura.

At the time of the blast Saturday afternoon, the victims were 600 feet below the surface and 4,620 feet from the entrance. The men had been called in to seal off a section after miners reported smelling smoke in the area.

Ian Roberts, Queensland's chief inspector of mines, said the poisonous air prevented searchers from entering. "The air would have to improve before rescue workers would be allowed down the mine," he said.

"The only way the 13 men could have survived was if the explosion had caused a cave-in, isolating them from the poisonous gases," he said.

Workers from other coal mines at the Callide fields in eastern Australia travelled to the scene after the blast to help in the rescue operation.

The Kianga explosion was the second coal mine disaster in Queensland in recent years. Seventeen miners died near Ipswich, 25 miles southwest of Brisbane, when an underground shaft collapsed three years ago.

About 900 workers mine coal in the Kianga area, producing nearly 5 million tons annually. Thiess-Peabody-Mitsui exports some 4.5 million tons to Japan each year.

Rebels Reject Ransom

PARIS (UPI) — Rebel guerrillas in Chad have refused a French government ransom offer of $2.5 million for hostage Francoise Claustre, radio boradcasts from Chad said today.

Radio-television Luxembourg and Paris newspaper correspondents in Chad said rebel leader Hissen Habre turned down the ransom because France refused to give him military equipment as well as cash.

Habre accused France of backing down from a July agreement to send $400,000 worth of material for Habre's use in his battle against the Chad government.

"Your propositions are contrary to clauses of the agreement of the Command Council of Armed Forces of the North with (French negotiator) Stephane Hessel and thus absolutely unacceptable," Habre said.

Habre, in a message broadcast to a French government plane circling in the area of rebel-held Tibesti, told the French government to "make known your definitive position before the deadline Sept. 23."

Habre has vowed to execute Mrs. Claustre Tuesday if the ransom demands are not met. The 38-year-old French archeologist was captured 17 months ago.

The rebels also hold the scientist's husband, Pierre, who tried to rescue her. The rebels have not clarified whether he, too, is under death sentence.

The guerrillas received the ransom offer late Sunday night, two days after a French airplane dropped it in the desert along with a powerful radio transmitter.

BAY DAY STARTS THURSDAY

Bay Day

But you can get top values in the Wig Department starting Tuesday.

INSTANT CURLS

Mademoiselle Tress Curly Wigs

$20 each

Couture Kanekalon

Curls 'N' Curls. Tight little curls without a perm or nightly setting. It's the look of today at a Bay Day bargain price. Reg. $25

Petite Fluff. Can be brushed into soft waves or loose curls. A feminine face flattering look at his super low Bay Day special. Reg. $30

Both styles made of carefree Kanekalon modacrylic fiber in a wide range of shades from light to dark, plain and frosted.

Wigs

Hudson's Bay Company

CUSTOM MADE DRAPERIES.

Hallmark's new 'Store-at-your-Door' means fabulous new drapes in just 14 days.

14 Day service limited to fabric in stock.

Here's a handy and special new service from the home-decorating experts at Hallmark Decorative Fabrics. A Store-at-your-Door. Hallmark has loaded a special van with hundreds of drapery samples. Just phone and have it call around to your home. Choose the fabric, the pattern, the price and Hallmark will custom-make your new drapes and then have them in your home in just 14 days. The choice is fabulous, the quality is excellent, your satisfaction is assured. Call Hallmark now and have a store-at-your-door.

HALLMARK DECORATIVE FABRICS

468 BURNSIDE ROAD EAST - 386-2418

1913 SOOKE ROAD - 478-2522 (IN THE COLWOOD PLAZA)

STOREWIDE BAY DAY STARTS THURSDAY

Bay Day

Savings start Tuesday in the Bay's Stores for Men.

25% OFF

JOCKEY UNDERWEAR FOR MEN!

Bay Day Price 1.88

Regular rise briefs, Reg. 2.50
Combed cotton, styled and cut for comfort. Classic white. Sizes 30 to 42.

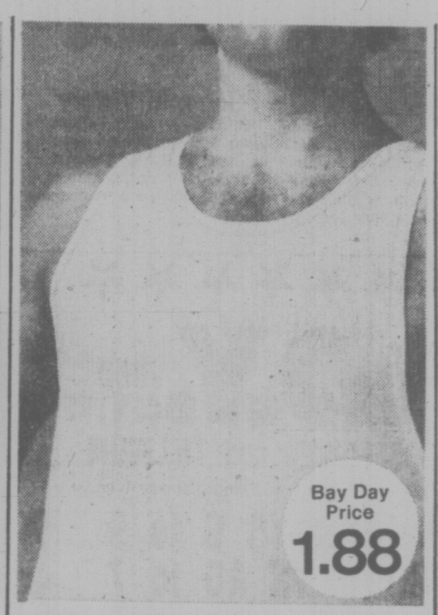

Bay Day Price 1.88

Athletic vests, Reg. 2.50
Regular-fitting rib knit combed cotton vests. Classic white. Sizes S.M.L.XL.

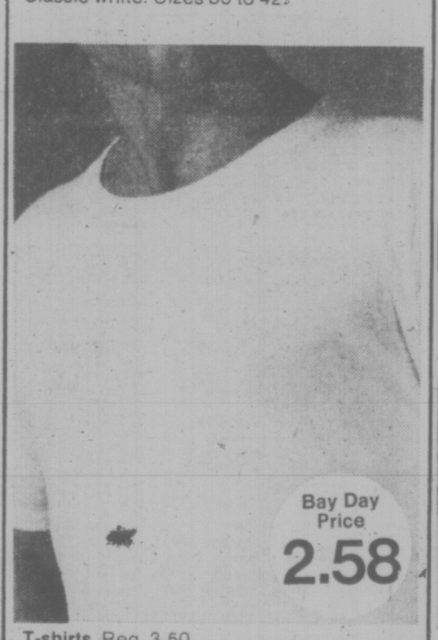

Bay Day Price 2.58

T-shirts, Reg. 3.50
100% combed cotton. Regular-fitting style with reinforced taped neck and shoulder for lasting fit. Classic white. Sizes S.M.L.XL.

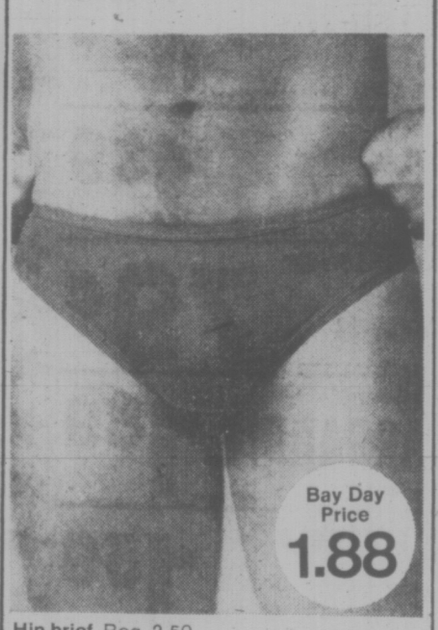

Bay Day Price 1.88

Hip brief, Reg. 2.50
Low-rise combed cotton brief styled for non-binding comfort. Classic white, blue, navy. Sizes S.M.L.

Bay Day Price 2.28

Printed hip brief, Reg. $3
Low-rise nylon brief for form-fitting comfort. Great-looking prints in a variety of shades. Sizes S.M.L.

Bay Day Price 1.48

Low-rise bikini briefs, Reg. $2
Comfort and fashion combined. 100% stretch nylon for minimum coverage, maximum support. Black, white, yellow, wine, mid-blue. S.M.L.

Men's Personal Furnishings

Hudson's Bay Company

DAILY STORE HOURS 9:30 A.M. TO 5:30 P.M. THURSDAY AND FRIDAY TO 9:30 P.M.
PHONE 385-1311. FREE CUSTOMER PARKING.

Wage, Price Surtax Urged

OTTAWA (CP) — Andre Raynauld, chairman of the Economic Council of Canada, says the government should give further study to the idea of imposing a surtax on large wage and price increases.

"I have suggested ... the use of a tax system to control inflation that would penalize people, both individuals and corporations, who get excessive increases in incomes," Raynauld said on the CTV program Question Period, broadcast Sunday.

"I think it would be worthwhile to examine this approach very carefully and perhaps it might give us an alternative to full wage and price controls or a wage and price freeze."

He said the council, which advises the government on economic policy, has tentatively prpposed a surtax on wage and profit increases that exceed 10 per cent.

The surtax also would apply to "rents, income from investments and so on."

"The principle of a surtax is not that you will want to get additional money for the government," he said. "It is to prevent the increases in income from happening ...

"If they think that they have too high a price to pay to get those increases because it will be taken away from them, then perhaps they will refrain from getting it in the first place."

Raynauld said the former finance minister, John Turner, rejected the surtax proposal as "an administrative monster." A new finance minister has not yet been named.

"In order to apply a surtax like that we will need a very definite commitment on the part of the government as to what prices would be acceptable, what wage increases would be acceptable.

Raynauld predicted some economic recovery in the next few months "but the signs of recovery are still weak."

U.S. Warships Not Prepared

WASHINGTON (AP)—Representative Les Aspin said Sunday that projections from a sampling of official United States Navy inspection reports indicate that only about 30 of the navy's 500 ships may be fully combat-ready.

"Instead of spending billions of additional dollars in new ship construction," the Wisconsin Democrat said, "we should be spending the relatively small amounts needed to improve the readiness of existing ships."

He said that in an analysis of 82 ship inspections — 31 between 1966 and 1973 and 51 in 1974 — only five ships were found fully combat-ready.

Intrepid Victory

CHICAGO (AP) — Intrepid Hero won the second running of the $134,000 Secretariat Stakes by three-quarters of a length Saturday at Arlington Park.

P.D.Y. FOOD CENTRE
CRAIGFLOWER and TILLICUM
Prices Effective Sun., Mon., Tues., Wed.
WEEKDAYS 9 to 9
SUNDAYS 10 to 7
WE RESERVE THE RIGHT TO LIMIT QUANTITIES

Quaker QUICK OATS 5-lb. Bag 1.19
Medium BULK CHEESE lb. 1.39
Frozen Shoulder LAMB CHOPS lb. ..... 79¢
Blue Bonnet MARGARINE 3-lb. Pkg. 1.59
Nabob INSTANT COFFEE 10-oz. Jar 1.59
Magic Skim POWDERED MILK 5-lb. Bag 2.79
Pantry Shelf Albacore FLAKED TUNA 6½-oz. Tin ..... 49¢
Boston CORNED BEEF LOAF 12-oz. Tin ..... 79¢
Laundry Detergent SURF King Size Box 1.79
California Pink or White GRAPE-FRUIT 12 for 1.00
Sweet and Juicy ORANGES 8 lbs. 1.00
Imported Vine Ripe TOMATOES lb. ..... 39¢

STOREWIDE BAY DAY STARTS THURSDAY.

Bay Day

Savings start Tuesday in Housewares and China.

Bay Day Price 219.88
Hoover "Power-Drive" vacuum
The cleaner that adjusts itself to the different depths of carpet pile. With powerful two-speed motor, three-position handle. Easy to maneuver. Tools available.

Bay Day Price 59.88 set
5-piece aluminum cookware set
Can be used waterless or over low heat. Stay-cool handles. 1½ and 2 qt. sauce pans, 6 and 10" open frypans and 4½ qt. dutch oven. Harvest gold porcelain enamel coating

Bay Day Price 41.88
Sunbeam mixer
Compact stand mixer can also be used as hand model, 12 speeds, beater ejector, removable cord. 2 heat-resistant bowls. 1-year guarantee.

Bay Day Price 34.88
Touch 'n blend osterizer
9-speed model with 5-cup acrylic container, one-oz. measuring cap in cover. 575 watt motor. Recipe book. One year guarantee.

Bay Day Price 117.88
Oster Kitchen Centre
Special package offer - a blender, mixer, grinder all in one! Can opener attachment, juicer attachment. Save $34 on complete package.

Bay Day Price 17.88
Philips corn popper
"Butter up" popper automatically butters as it pops. Durallon lined with smoked acrylic top, detachable cord. White with decorator trim.

Bay Day Price 24.88
Rival crock pot
Slow cooker with stoneware interior cooks in 10 to 12 hours and you don't have to watch or stir! Two heat settings. 3½ qt. capacity. Harvest gold colour.

Bay Day Price 22.88
Philips electric knife
Finely honed twin stainless steel blades. Popular hole-in-the-handle design with recessed switch. Attached 6-foot cord. One year guarantee.

Bay Day Price 33.88
West Bend griddle
Teflon-coated electric griddle for non-stick grilling, frying, whatever! 19"x12" size with removable probe control. 1500 watts.

Bay Day Price 28.88
Sunbeam frypan
Multi-cooker style with high dome lid, buffet style handles. 11½" square size lets you bake, do roasts. Removable probe control. Harvest gold colour.

Bay Day Price 18.88
Sunbeam steam 'n dry iron
Deluxe model with stainless steel water tank, easy to read fabric guide. 36 holes for steam. Black handle. One year guarantee.

Bay Day Price 18.88
Sunbeam mixette
5-speed mixette that's lightweight and easy to use. Thumb top beater ejector, 100 watt motor, attached cord. White. One year guarantee.

Bay Day Price 19.88
West Bend percolator
30-cup percolator makes delicious coffee in no time. Aluminum interior, harvest gold exterior. Pouring spigot at the bottom. One year guarantee.

Bay Day Price 18.88
Fondue pot
Porcelain enamel on steel in attractive orange colour. With wooden handle and knob. 2 qt. capacity. Includes alcohol burner, stand, metal tray, 6 forks.

Bay Day Price 13.88
Romertopf clay baker
For flavourful cooking. Makes even inexpensive cuts of meat tender and juicy. Ideal for the diet conscious. Large enough to hold a 6 lb. chicken.

Bay Day Price 18.88
Baribeau salad bowl set
Attractive seven-piece set made of Eastern Canadian hardwood. Includes serving bowl, four individual bowls and servers. An ideal gift item.

Bay Day Price 2.88
Vegetable steamer
The healthful way to cook fresh vegetables or heat leftovers. Collapsible stainless steel steamer fits most saucepans.

Bay Day Price 9.88
Ironing board
All metal construction. Easy to put up and down, adjusts to several heights. 54" length.
Pad and cover fits 54" board. 3.88

Bay Day Price 24.88
"Medallion" TV tables
5-piece set with storage rack and four tables. Brown background, gold-coloured lace motif and edges. A useful item for home or gift.

Bay Day Price 28.88
Torcan baseboard heater
Radiant heat plus fan-forced warm air heating. Thermostatically controlled. 38" long, 5" deep, 7" high. 1500 watts. One year guarantee.

Bay Day Price 26.88
Space saver
Two sturdy plastic cabinets with metal doors. Chrome legs. Screened-on shell design in gold or white.

Bay Day Price 14.88
Rockland hamper
Upright hamper with scroll-patterned vinyl covering, hinged and padded top. Air vents prevent mildew. Gold or white to complement your bathroom decor.

Bay Day Price 10.88
Rockland bathroom scale
Easy to read. Gives weight in pounds and kilograms. Vinyl covered with rubber grips on base. Carrying handle. Wipes clean in a second.
Housewares and Floorcare

MORE EXCEPTIONAL BAY VALUES!

BAY DAY PRICE 16-pce. starter sets, 44.88
Noritake "Progression" china
Oven-to-table-to-dishwasher dinnerware in your choice of four patterns: Blue Moon, Sunglow, Pearl White, Palos Verde.
4-piece place settings of dinner plate, b/b plate, cup and saucer. 14.48 ea

Bay Day Price 29.88
"Pontessa" dinnerware
Good-looking, dishwasher-safe dinnerware made in Spain. Choose: Fiesta, Sonata, Fantasia. 20-piece sets for 4.

Bay Day Price 1.68 ea.
Noritake Commercial selection stemware
Goblets, wines, sherbets, highballs, old fashioneds. Blue or green glass. Also some pieces available in smoke and amber glass.

Bay Day Price 12.88 setting
Noritake fine china
Fine dinnerware in 5-piece place settings. Includes dinner plate, b/b plate, salad plate, cup and saucer. Patterns: Asian Song, Kendal, Mirano.

Bay Day Price 16.88
Umbrella stands
Made in Spain. A useful and decorative item for your home. Choose from several attractive patterns. Each stand approx 18" high.
China

If you can't come in ... phone 385-1311. Order board open 9 a.m.

DAILY STORE HOURS 9:30 A.M. TO 5:30 P.M. THURSDAY BAY DAY 9 A.M. TO 9:30 P.M.
FRIDAY 9:30 A.M. TO 9:30 P.M. PHONE 385-1311. FREE CUSTOMER PARKING.

Hudson's Bay Company

School Row Boils

MONTREAL (CP) — Government proposals for an English-language program for immigrant children attending French schools in east-end St. Leonard were rejected Sunday by their parents.

About 1,000 parents from the predominantly-Italian area, many with their children, shouted their protests against the program at a stormy meeting with Education Minister Jerome Choquette.

Spokesmen for the parents said the program fails to meet their main demand — enrolment of their children in English-language schools.

Under the program proposed Friday by the minister, all first-year students in French schools under the Jerome Le Royer School Commission would be given daily 45-minute English lessons.

Choquette refused comment on the parents' reaction.

The program will be incorporated into all French schools by next year "to provide a better system of second-language education" throughout the province, Choquette said.

A similar program of French lessons also will be introduced into English schools as an additional measure to improve the system, he said.

Portland Rated Tops

KANSAS CITY, Mo. (UPI) — The people of Oregon wish the rest of the U.S. didn't know it, but Portland is rated the most livable large city in the country in a just released statistical study.

"This could be dangerous," former Gov. Tom McCall said of the government-funded study by the Midwest Research Institute. "It could cause fresh pantings from the interlands by people to get out here."

Portland was rated the best of 65 U.S. metropolitan areas with population over 500,000, based on 123 different statistical factors running the gamut from cime and climate to health care and housing.

Eugene, Ore., was rated best of cities between 200,000 and 500,000 population and La Crosse, Wis., led cities under 200,000.

Frank Beeson of Eugene, one of the organizers of Oregon's "ungreeting" campaign to discourage new state residents, called the news "horrible" and predicted, "it is going to destroy the very thing that we have got by bringing people here."

At the other end of the scae, Jersey City, N.J., was rated worst of the large metropolitan areas; Mobile, Ala., was worst in the medium category; and Laredo, Tex., was worst among the small cities.

"My gut reaction is that it is totally absurd," Jersey City Mayor Paul Jordan said.

Mobile finance commissioner Gary Greenough was skeptical.

"I think that that study proves that oftentimes quantitative measures have absolutely nothing whatsoever to do with the qualitative dimensions of life," he said.

Maltese Fight Over 'Day'

VALLETTA, Malta (AP) — Hundreds of supporters of Prime Minister Dom Mintoff's Labor party and oppositon Nationalists fought running battles with stones and fists in the streets of Valletta on Sunday over whether Sept. 21 should be observed or ignored as Independence Day.

Sources said at least 30 persons were taken to hospital, including some police officers. Their injuries were reported minor.

The fighting erupted when a Nationalist party demonstration commemorating the 11th anniversary of independence from Britain arrived on Republic St., where the Labor party has a branch.

Laborites, who oppose the independence celebrations, started showering the demonstrators with missiles. Police used armored cars to separate rival factions and dispersed the Nationalists through side streets, but fighting erupted later on the main streets.

Police then had to use shields and truncheons to separate the rival factions once again.

STOREWIDE BAY DAY STARTS THURSDAY.

Bay Day

Savings start Tuesday in Baymart.

Shop in person and get fantastic values in men's wear.

Name Brand Dress Shirt 'Subs'

A fanstastic offering of famous maker dress shirts at a low, low price. In the group: a good selection of plain and fancies in easy-care perma press. Minor flaws will not affect the wear or the look. In blue, brown, rust, yellow and more. Sizes 14½-16½.

Baymart Men's Wear

Bay Day Price 4.88

Name Brand Sweater 'Subs'

The sweater you want is the sweater we got. Bulkies and lightweights, pullovers and cardigans, acrylics and woolies. Good assortment of colours and sizes but shop early to get the very best.

Baymart Men's Wear

Bay Day Price 4.88

Name Brand Double Knit Dress Pant 'Subs'

Here's a dazzling opportunity to put your legs into a pair of good looking doubleknits. At a price that won't break the bank. All have slight flare in easy-care polyester that's completely machine washable. Plain and fancy patterns in blue, black, brown and tan. But you gotta be there early to get the best pair. Sizes 30-42.

Baymart Men's Wear

Bay Day Price 9.88

Get into Levis as Baymart Goes Denim

Wow — Baymart's into denim in a big way. All kinds of pairs of first-quality Levis chambray wide leg jeans with four pockets, 13¾ oz. weight denim, 100% cotton. Get into Baymart, get into Levis at this fantastic price. 28-36.

Baymart Men's Wear

Bay Day Price 8.88

Baymart budget store

Where competitive prices are a policy, not just a promise.

DAILY STORE HOURS 9:30 A.M. TO 5:30 P.M. THURSDAY BAY DAY 9 A.M. TO 9:30 P.M.
FRIDAY 9:30 A.M. TO 9:30 P.M. PHONE 385-1311. FREE CUSTOMER PARKING.

Hudson's Bay Company

Parole Changes On Way

GRANBY, Que. (CP) — The structure of the national parole board may soon be altered by the federal government, Solicitor-General Warren Allmand said Sunday.

Allmand said the restructuring would be part of a major reform program to humanize the administration of justice and give society better protection against criminals.

He was speaking to reporters at a Liberal party meeting in this city 45 miles east of Montreal.

Allmand said the program, being prepared in co-operation with Justice Minister Otto Lang, will involve both legislative and administrative changes.

He said the reforms would be submitted to the cabinet by the middle of October and would deal with questions that have been the subject of public debate in the last year. He specifically mentioned the question of paroles.

The solicitor-general indicated the report would also recommend maximum-security penitentiaries hold no more than 150 to 200 prisoners and that these institutions be sufficiently staffed to ensure an opportunity for rehabilitation.

Means of improving compensation for victims of criminal acts will also be discussed, Allmand said.

Bonner Slams Taxman

Times News Services

SASKATOON — Accelerating government expenditures and the accompanying greedy appetite of the taxman must be curtailed in order to nurse the Canadian economy back to health, Robert Bonner, a former British Columbia attorney-general, said Sunday.

Bonner said government hiring and expenditures have doubled across Canada during the last three years.

"Someone needs to say that above all things we need a governmental structure we can afford," Bonner told the annual Canadian Chamber of Commerce meeting.

'The cost of government should be part of the solution, not part of the problems of the day," he told 400 delegates to the four-day convention which began Sunday.

"The lifetime burden of taxation facing everyone today is such that you can wind up 40 years of hard work having paid your governments tens and even hundreds of thousands of dollars . . . and still face retirement not having properly provided for your old age, your family or even having paid for the home you live in."

Bonner praised the courage of countries such as the United States and the United Kingdom for trying to deal with inflation and housing problems through legislation.

Although the U.S. was not entirely successful, "they have certainly done better than we have."

He associated Canada's housing mess, at least in his own province, with a government land freeze, rent controls and mortgage rates exceeding 12 per cent.

Homes in Seattle, Wash., are much less expensive than those in Vancouver, he said. Seattle's mortgage rates are currently about nine per cent.

This price difference has caused Canadians to invest in U.S. real estate, when that money is badly needed here, Bonner said.

E. R. Olson, president of the Canadian Chamber of Commerce, meanwhile, said Sunday that "business continues to be a convenient scapegoat for those who seek to explain away the problems of modern and complex society.'

"Businessmen and women are still viewed by many as callous and uncaring potentates motivated by greed alone," Olson said.

"Businesses are characterized as impersonal mechanisms insensitive to human values; profit is still an expletive to many."

Such attitudes, Olson said, leave business "suspected, inspected, rejected and presumed guilty of conspiring, ripping off and gouging."

One outcome of these attitudes has been the federal government's proposed inquiry into the concentration of corporate power.

The chamber plans to make extensive representation to Ottawa concerning this inquiry and has circulated a questionnaire at the convention to poll businessmens' views of themselves.

STOREWIDE BAY DAY STARTS THURSDAY

Savings start Tuesday

in UNDER FASHIONS

Playtex Seamless Softcup bra. Moulded seam-free bra in soft polyester tricot, with adjustable stretch straps. White or skintone. 34-38B and C. Style 730.

Playtex Cross-Your-Heart bra. Stretchy bra that shapes you smoothly and naturally. With daisy lace cups and adjustable stretch straps. White only. 34-36A, 34-40B and C. Style 152.

Wonderbra fibrefill bra. Crepeset nylon tricot cups with airy fibrefill for soft, natural shape and fullness. Semi stretch straps. White and skintone in 32-36A and B. Style 1209.

WonderBra underwired bra. Crepeset nylon tricot cups with shadow lace accents. Underwired to support and separate beautifully. White or skintone, 34-38B and C, 34-40D and DD. Style 1216.

WonderBra lace cup bra. Smooth, feminine lace with 3-section cups for shapely support. Flat, no-show seams, stretch sides and back, and semi stretch straps. White or skintone, 34-40B, C, D. Style 1275.

Dici 2 by WonderBra. The next best thing to no bra at all! Seamless stretch cups fit all junior sizes. With front closing and convertible straps. White and skintone in 32-36.

WonderBra plunge bra. Pretty front closing bra shapes a deep decollete. Nylon floral lace cups with fibrefill and underwired. Low back design for the barest fashions. White or skintone, 32-36A, 32-36B, 34-36C. Style 1303.

Body Briefer. One piece pantilette in stretch Lycra spandex tricot smooths and flatters your figure. With convenient eye tape closure at crotch. 34-36A, 34-38B and C. Skintone only.

Daisy Fresh Control Panty-Brief. Satin-faced power net with streamlined panels that shape and control your figure. Concealed rubber threads hold pantyhose in place. White or beige, M.L.XL. No. 6932

Underfashions

Daisy Fresh average leg panty girdle. Regular waistline panty girdle of satin-faced power net. Gives total control from the waist down. With reinforced sides and front. White or nude M.L.XL. No. 6917

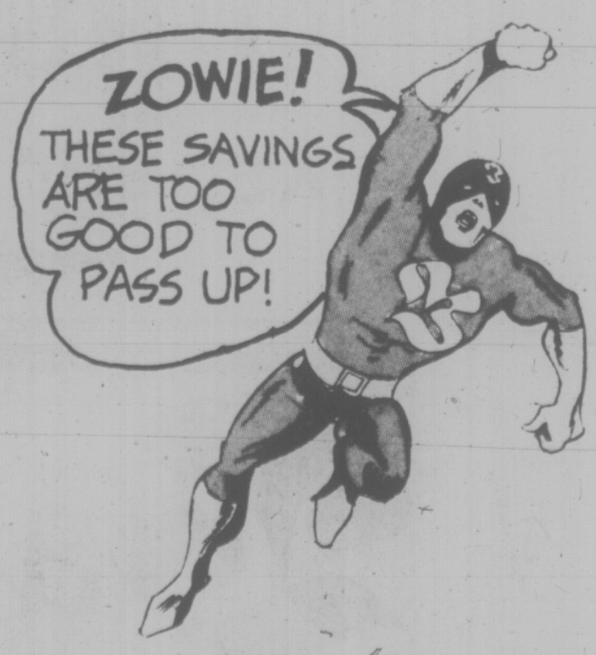

Where competitive prices are a policy, not just a promise.

DAILY STORE HOURS 9:30 A.M. TO 5:30 P.M. THURSDAY BAY DAY 9 A.M. TO 9:30 P.M. FRIDAY 9:30 A.M. TO 9:30 P.M. PHONE 385-1311. FREE CUSTOMER PARKING.

Hudson's Bay Company

TERRY SPENCE
The News - Move by Move
C-FAX 1070

Victoria Times

92nd YEAR, No. 88 ★ ★ ★ VICTORIA, B.C., MONDAY, SEPT. 22, 1975

7-DAY MONEY-BACK GUARANTEE
on USED CARS AND TRUCKS at
PETER POLLEN FORD

First Breaks Emerge In Forest Dispute

First signs of optimism emerged today as a week of non-productive mediation talks aimed at ending an industry-wide forestry closure, resumed.

A weekend settlement involving two interior forest operations was termed encouraging by the leader of Pulp and Paper Workers of Canada, who takes part in today's resumption of mediation.

Reg Ginn said before going into today's talks he was "quite pleased" that 600 members of International Woodworkers of America voted by more than 80 per cent to accept wage terms of the Hutcheon report, plus a cost of living allowance that goes beyond the special mediator's recommendations.

Both Ginn and Canadian Paperworkers Union president Art Gruntman said earlier the two unions had modified their positon to be presented jointly at today's session, but he declined to elaborate.

It would now be up to the forest companies to respond with a more relaxed positon in the standoff that has closed logging operations, pulp and lumber mills in the province's major industry, Ginn said.

The unions said they expected an answer back from the companies later today.

IWA members in 100-Mile House voted 84 per cent to accept terms of a 26-month contract with Weldwood of Canada Ltd. that would raise the base hourly pay rate from $5.10 to $6.14 now and a further 75 cents an hour would take effect next June 15.

At Quesnel, Weldwood's IWA employees accepted the same terms by an 83 per cent vote.

Their old contract, covering 27 months, expired Aug. 31 and the new agreement will run to Oct. 31, 1976.

CPU members who picketed Weldwood removed pickets after the votes were taken. They had taken the action because Weldwood is the owner of the mill they are striking, Cariboo Pulp and Paper Co.

For a week, representatives of the forest industry, pulp and IWA unions have been meeting in the legislative buildings with mediation assistance at the request of Labor Minister Bill King.

"I told the minister if we left Victoria without a settlement, it wouldn't be our fault," Ginn said.

The weekend decision to modify demands, plus the IWA acceptance in the interior led him to "hope for dialogue to star this morning." Ginn said there had not been negotiations up to this point.

He said he was encouraged by the Quesnel settlement because it shows "there are people in the province who recognize that besides across the board increases there are other matters to be considered."

But he felt the IFA generally is in a difficult position because its leaders had recommended acceptance of the Hutcheon report and the large coast memberhsip had turned them down.

The IWA was not consulted or informed of the joint action by pulp unions in reducing their demands, Ginn said.

Forest Industrial Relations, representing the companies, had been adament in its position to date, refusing to move beyond the Hutcheon recommendations.

Gruntman indicated the unions would abandon mediation talks if FIR failed to respond to the new pulp workers' positon.

Plunges 4,500 Feet ...Lives

ROCKY MOUNT, N.C. (UPI) — Allen Wooten, 22, made his 79th jump from a Cessna 172 on Saturday, but said Sunday from his hospital bed it may have been his last.

The chemist plunged 4,500 feet to the ground when his main parachute failed to deploy and his reserve chute became entangled in the main lines. He lived thanks to some large trees which slowed him, and a large mud puddle which absorbed most of the impact.

He fractured two vertebrae, but otherwise emerged with only scratches and a few bruises.

The jump was part of a benefit for the Stony Creek Rescue Squad, which took him to hospital.

Wooten said he made the first 2,500 feet of the jump free fall. When he pulled his main parachute, "The chute just didn't open at all. As soon as I noticed the malfunction, I went to my reserve." But the reserve chute became entangled in the main lines and "it didn't slow me down at all."

"I didn't even look at the ground while the reserve was out," he said. "If I had looked at the ground coming up at me, it would have really scared me bad."

★ SPORTS ★

New England Patriots sparked a brief players' strike by four National Football League clubs last week. The walkout ended in time for Sunday's season openers, but the Patriot's offence didn't seem to realize it. New England was shut out 7-0 by Houston Oilers. Page 12.

Elsewhere on today's sports pages:

The last time Sonny Wade played a football game at Vancouver's Empire Stadium was last year's Grey Cup final, in which he came off the bench to quarterback Montreal Alouettes to a victory over Edmonton Eskimos. Saturday night Wade was back, this time against B.C. Lions, and it was like watching a re-run. Wade again came off the bench, this time to direct the Als to a come-from-behind win over the Lions. Page 12.

There could be some changes in the rules for next year's C-FAX Rotary salmon derby, thanks to the honesty of Ron Richards of Victoria. Richards won the hidden-weight prize, a station wagon, in Sunday's derby with a salmon he said he caught at 2:45 p.m. He weighed in ahead of the 3 p.m. deadline but the catch came 45 minutes after a 2 p.m. stop-fishing deadline printed on the entry tickets. It would have been impossible, of course, to check the time every angler pulled in his line, so derby officials decided to let Richards keep the car. Pag 12.

British Columbia Amateur Hockey Association delegates, attending the 56th annual convention in record numbers, detect a slowdown in registration. They blame increased arena rentals and rising costs. The BCAHA itself lost $10,000 last year and delegates voted down a proposal that was intended to carry the provincial body into the black. However, the finance-raising plan — a $1 assessment against each of the estimated 60,000 players in B.C. — will be introduced for the start of the 1976-77 season. Page 13.

Boston Red Sox have a 3½-game lead over Baltimore Orioles in the American League East baseball pennant race but lost rookie hitting star Jim Rice with a broken hand. Page 16.

There's talk again of changing the format of the Ryder Cup golf matches between Great Britain and the U.S. after the Americans breezed to another victory. Page 13.

NEWS BRIEFS

Coffee Price Hike

TORONTO (CP) — The wholesale price of roasted coffee will increase by about 15 cents a pound and prices of instant brands will go up between 2½ and three cents an ounce, General Foods Ltd. announced. The increases, effective immediately, are the second in the last eight weeks.

Tunnel Bombed

GLASCOW (Reuter) — A bomb exploded in a tunnel under the River Clyde Sunday night and the Tartan army, an extremist Scottish nationalist group, claimed responsibility.

No one was injured and there was little damage. The tunnel later was reopened to traffic and pedestrians.

New Viet Currency

SINGAPORE (Reuter) — South Vietnam's Provisional Revolutionary Government today announced creation of a new currency to replace the devalued money of the government of former President Nguyen Van Thieu.

Hurricane Again

MIAMI (UPI) — Tropical storm Eloise became a hurricane again today and was expected to strike the Gulf Coast tonight somewhere between Mobile, Ala., and Pensacola, Fla., the National Hurricane Centre said.

Sask. Tel Ups Rates

REGINA (CP) — Faced with an estimated deficit of $7 million in 1976, Sask. Tel today announced increases in rates effective Nov. 1. Residents of many communities will have their basic rates increased to $4.25 a month while Regina and Saskatoon residents cost will increase to $5.

Highway Closed

REVELSTOKE (CP) — RCMP, fearing a burning railway tank car containing 16,000 gallons of gasoline could explode, closed the Trans-Canada Highway east of here for several hours Saturday. The car, one of 12 units of a 98-car eastbound freight that derailed eight miles from here, burst into flames following the derailment.

Firemen battle Brockton blaze

OVAL RAZED

VANCOUVER (CP) — Arson was believed responsible for a spectacular fire Sunday that destroyed the old Brockton Oval grandstand in Stanley Park.

The blaze broke out about 9:30 p.m. and swept through the grandstand and attached facilities before firemen arrived. Only a few charred boards and a chimney were still upright 40 minutes after the fire was first seen.

Fire officials said witnesses told them flames shot rapidly from one end of the grandstand to the other and the whole structure was engulfed in flames within three minutes.

"It's obvious that an incendiary fluid of some sort was used," Percy Flelly, assistant fire chief, said at the scene. "Somebody lit it."

Flames and sparks shot an estimated 100 feet into the air at the height of the two-alarm blaze.

Police closed off the area to all traffic when the fire, which could be seen for miles, attracted a large crowd. There were no reports of any injuries.

$500,000 N-Plant Blast

POINT TUPPER, N.S. (CP) — Damage may reach $500,000 from an explosion and fire in a large storage tank at the Atomic Energy of Canada Ltd. (AECL) heavy water plant during the weekend.

The explosion Sunday followed by half an hour a power and steam failure at the Nova Scotia Power Corp. generating station plant here.

William Hatton, the AECL plant's heavy water manager, said RCMP are investigating the two incidents, but added there is only a remote possibility they were related.

The explosion at the AECL plant occurred in a tank which contained about three tons of enriched deuterium oxide. Officials said a small amount of hydrogen sulphide gas in the tank ignited in the blast and caused a fire which burned outside the tank for about an hour.

Damage to the plant may reach $200,000. The heavy water destroyed in the explosion and fire was valued at about $300,000.

Hatton said none of the hydrogen sulphide gas, deadly if contacted in large quantities, escaped.

The Nova Scotia Power Corp. generating station was out of operation most of Sunday and one of its two generating units may not be restored until later this week.

Bread Shortage Worse, Bakers Lay Off Men

By HOI-YIN DER
Times Staff

The Vancouver strike of the bakers union has caused the lay-off of workers at Victoria's McDonald's Bakery and a bread shortage at independent supermarkets and smaller corner grocers.

Twelve production workers at McDonald's were issued lay-off notices today and another three workers in the shipping department will be given notices Tuesday, said John McDonald of McDonald's Bakery.

"We've been forced to lay off workers because there's just not enough work at the plant now that the bakers union has threatened to picket us if we continue to serve stores who are members of the food council," McDonald said.

The picket threat was delivered to McDonald's on Friday, leaving Shop-Easy stores in the Greater Victoria area with empty bread shelves Saturday morning.

Small grocery stores have also been affected by the bakers union's move.

Even though demand for bread at these stores has increased since the strike, McDonald's has, since Friday, been forced to limit supplies to them.

"To avoid pickets going up around our plant, we can only give the grocery stores the same amount of bread they had received prior to the strike," McDonald said.

"I can't think why they're doing this," said a local grocery store owner, "except to hurt the small businessman and to annoy and frustrate the public."

He said that prior to the strike, his bread demand was 200 loaves per day, and he got it all from McDonald's. He can now handle 500 loaves a day but is only receiving 80.

Victor Eng of Super Low Cost Market, 899 Esquimalt, said he went down to McDonald's today with a request for 200 loaves — they wouldn't release him any.

"The only reason I got is that they're afraid of being picketed."

McDonald's stopped its supply of bread to Shop Easy because the chain is a member of the B.C. Food Industry Relations Council, bargaining agent for most of the province's major supermarkets, which locked out members of the Bakery and Confectionary Workers union, the Meatcutters union and the Retail Clerks Union early this month.

Until now, the lockout has

See BAKERS Page 2

16 ARRESTED IN ONTARIO DRUG RAID

TORONTO (UPI) — Sixteen persons were arrested and chemicals capable of producing $13.6 million worth of "speed" and a small arsenal were seized in a weekend police raid on an abandoned farmhouse 150 miles northeast of here, Metro police reported today.

A police spokesman said the pre-dawn raid Sunday on the isolated farmhouse in Barry's Bay, Ont., culminated a three-month-long investigation by city police and the RCMP.

Seized were chemicals and laboratory equipment to make 100 pounds of methamphetamine worth $13.6 million on the street, he said.

Also turned up by police were four loaded 12-gauge shotguns, 400 rounds of ammunition and a police radio.

Sixteen Ontario residents ranging in age from 19 to 48 were arrested on various drug conspiracy and weapons charges.

Atom Bombs Next In Terror Arsenal

WASHINGTON (Reuter) — Terrorists may soon turn to weapons of mass destruction such as atomic bombs, a senior U.S. state department official says in an interview published Sunday.

Assistant State Secretary Robert Fearey, co-ordinator for federal agencies working to combat terrorism, says new weapons being constantly added to terrorists' arsenals will make them increasingly dangerous.

His remarks are in an interview published by the magazine, U.S. News and World Report.

"All sorts of small, portable, easy-to-operate, highly accurate and highly destructive weapons are being adopted by armed forces, with constant danger of their falling into the hands of terrorists," Fearey said.

He cited the Soviet SA-7 — a portable heat-seeking rocket — and noted that such rockets had been confiscated from Palestinian terrorists at the Rome airport in 1973.

He said terrorists no longer are limited to aircraft. "There's even concern that, at some point, terrorists might try using weapons of mass destruction."

Asked if he meant nuclear weapons, Fearey replied: "We've had threats of this sort already," but said there was no evidence terrorists actually possessed them.

Another potential danger, Fearey said, was the "possibility of aggressor governments concluding that modern warfare is too expensive, too destructive and too risky" and "they might turn instead to surrogate terrorist techniques where they would, in effect, employ a terrorist organization to go into a target country and disrupt it and subvert it."

WORDPLAY

Send your own WORDPLAY, care of this newspaper.

INDEX

Classified 386-2121
News 382-3131

	Page
Births, Deaths	24
Classified	24-33
Comics	23
Entertainment	15
Family	20, 21
Finance	8
Gardening	25
Sports	12-14, 16
TV, Radio	25

WEATHER

Tonight: Clear Tuesday: Cooler

Japanese Firm Joins Big Oil Sands Scheme

By MEL TSUJI
Special to The Times

TOKYO — A Japanese oil company has been given official governmet backing to go ahead with an Alberta tar sands operation that is being hailed here as a "national project."

Fuyo-Marubeni Oil and Gas of Alberta received tentative approval to obtain financing to continue a $10-to $15-million experimental in-situ pilot project it has been conducting since last year with Canadian Industrial Gas and Oil Ltd.

The approval came down through the Japan Petroleum Development Corp., a government organ created especially to help finance private Japanese overseas energy exploration.

The JPDC and F-M now are awaiting agreement on the proposed creation of a new firm, which would manage and finance the Japanese side of the tar sands joint venture.

Though all Japanese officials contacted here declined to comment on the new company, a Japanese business journal said last week the new firm would be called the Japan-Canada Tar Sands Development Co-operation Co.

I Was Ordered to Kill Anderson: Howard Hunt

By BOB WOODWARD
Washington Post

WASHINGTON — E. Howard Hunt told associates after the Watergate break-in that he was ordered in December, 1971, or January, 1972, to assassinate syndicated columnist Jack Anderson, according to reliable sources.

According to the sources, Hunt told his former CIA associates that the order was cancelled at the last minute — but only after a plan had been devised to make Anderson's death appear accidental.

His alleged plan involved the use of a poison to be obtained from a former CIA physician. The poison was a variety that would leave no trace during routine medical examination or autopsy.

Hunt told the sources that Anderson was to be assassinated because he was publishing sensitive national security information in his daily newspaper column based on top-secret military and diplomatic documents in Anderson's possession.

Hunt, a retired CIA agent, pleaded guilty in 1973 to charges stemming from the Watergate break-in in which he participated. He is now serving a prison term in Florida. Through his lawyer, Hunt said he would have no comment on the allegation that he planned to assassinate Anderson.

Hunt told associates after the Watergate arrests in June, 1972, that the assassination order came from a senior official in the Nixon White House.

The sources added, however, that Hunt was told contradictory stories.

To one source he said the order came directly from the senior official. To another he said that there was an intermediary who relayed the instructions of the senior official.

Planning for the assassination extended over several days, the sources said, and went forward in sufficient detail to be one of two incidents which Hunt confidentially revealed to former CIA associates after the break-in.

He told the associates that he feared that an investigation of the break-in would lead to disclosure of the assassination plan and the burglary of Dr. Daniel Ellsberg's office.

The identity of the former CIA doctor and the reason the assassination was called off could not be determined.

Hunt and others broke into Ellsberg's Los Angeles office in 1971, seeking infomration

See KILL Page 2

LISBON PM BOMBED

LISBON (TNS) — Military authorities tightened security around prime minister Jose Pinheiro de Azevedo today after an explosion rocked the seaside palace where he was staying.

An anonymous telephone caller to press agencies purporting to speak on behalf of the right-wing, self-styled Portuguese Liberation Army claimed responsibility today for the bomb.

TORONTO MARKET TRADING

In addition to Canadian Press stock reports, bond and mutual fund prices, market quotations also are supplied by the following firms or agencies: Investment Dealers' Association of Canada, Richardson Securities, Royal Bank of Canada, Pemberton Securities, A. E. Ames & Co., Annett Mackey Ltd., Bongard Leslie & Co. Ltd., and Vancouver Stock Exchange.

TORONTO 1:40 P.M. STOCKS
Distributed by CP
Toronto Stock Exchange—Sept. 22

Quotations in cents unless marked $. z—Odd lot. xd—Ex-dividend. xr—Ex-rights. xw—Ex-warrants. Net change is from previous board-lot closing sale.

Stock	Sales	High	Low	1:40 p.m.	Ch'ge
A and B					
Abby Glen	200	345	345	345	
Abitibi	30725	$9¾	9½	9¾	+ ⅛
Acklands	200	$14¼	14¼	14¼	
Acme Gas	7000	7½	7	7½	+ ½
Acres Ltd	z22	58	58	58	
Acres A pr	z22	$34	$33¼	$33¾	
Adanac M	500	20	20	20	
Agnico E	2800	450	425	445	+ 5
Algoma M	500	80	80	80	— 5
Akaitcho	1700	125	115	125	+15
Albany	12500	21	21	21	
Alf East G	150	$6⅛	6¼	6¼	+ ⅛
Alta. Gas A	5930	$12	11⅞	12	+ ⅛
Alta G C p.	z5	552	52	52	
Alta G E p	200	$21¼	21¼	21¼	
Alcan	4413	$23⅞	23⅝	23⅝	— ⅛
Algoma St	220	$28⅛	28⅛	28⅛	— ⅛
Al-Can B	400	255	255	255	
Alliance B	900	405	400	405	
Alliance r	z300	5	5	5	
Alminex	300	$5⅛	5⅛	5⅛	+ ⅛
Alumin 4 pr	140	$14	14	14	
Almin 4½ p	z75	$32¼	32¼	32¼	
Am Larder	1000	35	35	35	
Andres W	200	$9½	9½	9½	
Ang CT 315	100	$31	31	31	
Ang U Dev	7300	88	84	84	— 1
Aquitaine	100	$19¼	19¼	19¼	+ ¼
Asamera	112	$8½	8½	8½	— ⅛
Asbestos	200	$20½	20½	20½	— ½
Ashland C	700	$12⅜	12¼	12⅜	+ ⅛
Atco A	910	$9⅛	9¼	9¼	
Atco B	125	$9	9	9	
Auric Res	2500	26½	26½	26½	— ½
Autolec j	z50	475	475	475	
BC Sugar A	200	$20¼	20⅛	20¼	+ ⅛
BP Can	11200	$11¼	11	11	
Banister C	700	$6⅝	6¼	6¼	
Bank Mtl	8874	$17⅜	17⅛	17¼	— ⅛
Bank N S	1175	$44¼	44⅛	44¼	+ ⅛
Bankeno	200	185	185	185	+ 5
B Cdn Nat	700	$16	16	16	+ ¼
Bary Expl	5000	58	58	58	+ 1
Bay Mills	620	$10⅛	10⅛	10⅛	+ ⅛
Becker B p	200	$6½	6½	6½	
Bell Canad	3574	$41⅜	41¼	41⅜	+ ⅛
Bell D pr	1160	$46	46	46	— ¼
Bell 2.28	z80	$25¼	25¼	25¼	
Beth Cop A	z40	$10⅛	10⅛	10⅛	
Big Nama	5000	13	13	13	
Black P A	200	355	355	355	— 10
Blakwod A	500	$6¼	6¼	6¼	
Block Bros	7300	340	335	325	+ 5
Bombrdier	z5	275	275	275	
Bovis Cor	200	110	110	110	
Bow Valy	600	$14	13⅞	13⅞	+ ⅛
Bow Viy pr	100	$10½	10½	10½	+ ¼
Bramalea	550	475	475	475	— 5
Brameda	2000	85	85	85	+ 2
Brascan A	2278	$11¼	11¼	11¼	+ ⅛
Bright A	1100	$10⅜	10⅛	10⅜	+ ⅛
Brinco	z70	55	5	5	
BC Forest	200	16	16	16	— ⅛
Brunswk	400	405	405	405	+10
Budd Auto	z25	480	480	480	
Bulora Cor	2000	65	65	65	+10
Burns Fds	z114	59	8⅞	8⅞	
CC Yachts	500	240	240	240	— 5
Cad Frv	500	$10⅞	10⅞	10⅞	+ ⅛
Cal Pow A	500	$25½	25¼	25½	+ ⅛
Cal P 4 p	z44	$40	40	40	
Calmor IB	500	75	75	75	
Cam Mine	13500	62	61	61	— 1
Camflo	700	$10⅛	10⅛	10⅛	— ⅛
Camp RL	210	$22½	22	22⅛	+1½
Campeau A	800	470	470	470	
Campeau 7p	100	$7¼	7¼	7¼	
Can Cem L	200	$10	10	10	+ ⅛
C Geother	2000	30	30	30	— ½
C Nor West	16800	425	370	425	+75
C Pakrs C	100	$18½	18½	18½	
Can Perm	z70	$16½	16	16½	
C Safway p	z20	$79¼	79¼	79¼	
CS Pete	3800	217	210	210	
CSL pr	z48	415	415	415	
C Cablesy	150	$12⅝	12⅝	12⅝	+ ⅛
C Cable w	z12	110	110	110	
Can Cel	200	495	495	495	— 5
C Curtis	1000	40	40	40	+ 2
C Ex Gas	3000	280	275	275	
C Homestd	2600	470	455	465	+10
C Hydro	200	$6	6	6	
C Imp Bank	3473	$27⅛	27	27¼	+ ⅛
C Ind Gas	700	$6½	6	6	
CIL	100	$21¼	21¼	21¼	+ ⅛
CI Powr A	200	$14⅞	14¾	14¾	+ ⅛
C Marconi	500	415	410	410	
C Occental	200	$10¾	10½	10½	
CP Inve	1435	$16	15⅞	16	+ ⅛
CP Inve pr	300	$31⅜	31⅜	31⅜	+ ⅛
CP Ltd	6025	$14	13⅞	14	
Cdn Sup O	z50	$37	37	37	
Cdn Tire	110	$44	44	44	— 1
Cdn Tire A	159	$46⅝	46¼	46⅝	
C Utilties	3100	$8¾	8¾	8¾	
CU 10¼s	500	$25⅝	25⅜	25⅜	— ⅛
C Util w	200	181	181	181	— 4
Carl OK	1855	290	287	287	— 3
Carl B p	z50	$21½	21¼	21½	
Carma A	300	$7½	7½	7½	
Carrier JD	200	160	160	160	
Cent Pat	1000	103	103	103	+ 5
Chieftan D	800	$7¼	7¼	7¼	
Chimo	2000	95	95	95	— 1
Chrysler	2525	$11	11	11	+ ⅛
Claiborne	1000	230	230	230	
Coch Will	500	56	56	56	+ 2
Coin Lake	5000	12½	12	12½	+2½
Cominco	550	$33	32¾	33	+ ⅛
CHins A p	z20	$19¼	19¼	19¼	
Compro	400	450	450	450	
Coniagas	2500	60	58	60	+ 6
Con Bath	725	$27¾	27½	27½	— ¼
Con Bath p	600	$15¼	15½	15¼	+ ¼
Con Bldg	320	251	251	251	— 4
Con Fardy	4600	240	232	232	— 8
C Durham	1000	54	53	54	
C Marben	5000	42	39	42	+ 9
C Morisn	200	154	154	154	
Cons Prof	2500	28	28	28	— 2
C Rambler	100	125	125	125	
C Rexspar	500	58	58	58	+ 1
Cons Gas	2580	$12⅛	12	12⅛	+ ⅛
Con Gas A	z25	$62	62	62	
Con Gas B	z25	$62	62	62	
Con Gas D	900	$20	19⅞	19⅞	— ⅛
Cooper C	200	270	270	270	
Copeland	100	340	340	340	—10
Cop Fields	670	107	107	107	+ 2
Corby vt	100	$15	15	15	— ⅛
Cosela R	2300	310	310	310	
Costain R	200	8	8	8	+ ⅛
Costin R w	400	250	250	250	
Crain R L	100	$9½	9½	9½	+ ⅛
₹ Zeirba A	212	$16	16	16	+ 1
Cyprus	500	$8⅛	8⅛	8⅛	
D to G					
Dalmy A	200	$8⅝	8¼	8¼	— ¼
Daon Dev	100	$9½	9½	9½	
Dalfine	z62	440	440	440	
Debhld B p	z30	$57¼	57¼	57¼	
Decca R	500	375	370	375	+ 5
Denison	100	$57	57	57	+ ¼
Dicknsn	1800	$6⅜	6⅜	6¼	+ ⅛
Dome	1515	$39	37	37	
Dome Pete	6800	$29⅛	29⅛	29⅛	+ ⅛
D Explor	500	16	16	16	— 1
Dofasco A	6343	$25½	25¼	25½	+ ¼
Dom Store	10700	$18	17⅞	17⅞	
D Textle A	450	$8½	8¼	8¼	
Domtar	1875	$21¼	21	21	
Dustbane	100	$5½	5½	5½	
Dylex Ltd	100	$6¾	6¾	6¾	
Dylex L A	600	57	6¾	7	+ ½
East Mal	3800	250	245	250	
East Sul A	1100	151	151	151	— 1
Ego Mines	1000	36	36	36	+ 1
Elks Stors	100	$6¾	6¾	6¾	
Emco	z50	$7¼	7⅛	7⅛	
Exquite pr	200	465	465	465	
Falcon C	1000	$6½	6⅜	6⅜	
Falcon	200	$31⅛	31	31	— ¼
Fed Diver	100	205	205	205	
Fed Ind A	100	$5¼	5¼	5¼	
Fidelity Tr	500	330	330	330	
Fields S	500	$11	11	11	
Finning T	100	$8⅛	8⅛	8⅛	
Foodcrp Lt	200	230	230	230	
Francena	z50	$9¼	9¼	9¼	
Fraser A	200	$20	20	20	+ 1
Gaz Metr	z8	$5⅝	5⅝	5⅝	
G Distrb A	100	$6	6	6	
GMC	427	$51⅛	51¼	51¼	+ ¼
Genstar L	300	$18½	18½	18½	
Giant Yk	300	$7½	7½	7½	+ ¼
Gibraltar	z50	480	480	480	
Goldray	z100	29	29	29	
Goodyear p	z50	$33½	33½	33½	
Gozlan	500	405	405	405	+ 5
Granduc	100	105	105	105	— 2
Granisle	200	$11¼	11⅜	11⅜	— ⅛
Gr Oil Sds	918	$5¼	5	5	— ⅛
GL Paper	z90	$22¾	22¾	22¾	
GL Pap w	100	490	490	490	—10
GNGas A p	200	$13½	13½	13½	— 1
Gt West S	200	$6⅛	6¼	6⅛	+ ⅛
G West wt	900	250	245	250	+20
Greyhnd	z10	$17	17	17	
Guar Trst	200	470	470	470	+ 5
Guard Cap	500	290	290	290	—10
Gulf Can	200	$29½	29	29¼	+ ¼
H to L					
Hard Crp A	1500	$5¼	5⅛	5¼	+ ⅛
Hawker S	3590	$6½	6½	6½	
Hayes D A	100	$5¾	5¾	5¾	
Home A	3725	$25¼	24⅞	25⅛	+ ¼
Houston O	1200	130	126	130	+ 7
Howdn Drl	300	$7⅞	7¾	7⅞	— ⅛
Hud Bay A	550	$18	18	18	+ ⅛
H Bay Co	738	$15¾	15½	15½	— ⅛
HB Oil Gas	640	$29½	29¼	29½	+ ⅛
Hur Erl 7¼s	300	$19½	19½	19½	+ ¼
Husky Oil	15090	$17⅜	17⅛	17⅜	— ⅛
Husky B pr	175	$32	32	32	
Husky E w	200	$5⅜	5¼	5¼	— ⅛
Hydra Ex	520	34	34	34	+ 4
IAC	600	$17⅜	17¼	17⅜	+ ⅛
IU Intl	1575	$11⅜	11¼	11¼	— ⅛
Imasco A	227	$29	28⅞	28⅞	
Imp Oil A	8160	$26	25¾	25⅞	+ ⅛
Indal r	6475	38	38	38	— 3
Indusmin	z2	$7⅛	7⅛	7⅛	
Inglis	z65	$11½	11½	11½	
Inland Gas	100	$8½	8½	8½	— ⅛
Inter-City	500	395	390	390	
Int Div	400	175	175	175	
Intrmetco	500	$6⅝	6½	6⅝	— ⅛
IBM	58	$194½	194½	194½	+2¾
Int Mogul	111	288	288	288	— 4
Inco A	4435	$27	26¾	27	+ ⅛
Inco B	662	$27	26⅞	26⅞	+ ⅛
Interpool	500	$13	13	13	— ⅛
Intpr Pipe	1785	$12¼	12⅛	12¼	
Int Pipe w	2200	92	92	92	
Ipsco	445	$15⅛	15⅛	15⅛	+ ⅛
Inv Grp S p	400	$13	13	13	+ ⅛
Irwin T A	z5	240	240	240	
Ivaco A	1150	$9⅛	9	9⅛	+ ⅛
Jannock	800	$5¼	5¼	5¼	
Jannock B	225	$11	11	11	— ¼
Janoc 6 p	z20	$57	57	57	
Joutel	500	28	28	28	
K-Tel Intl	100	350	350	350	
Kaiser Re	13750	$10⅜	10⅜	10½	— ⅛
Kaiser wt	10200	$7¾	7½	7½	— ¼
Kaps Tran	9900	225	215	225	+12
Kerr A A	349	$11¼	11¼	11¼	
Koffler w	z200	5	5	5	
Labatt A	733	$18¼	18½	18¼	+ ½
Labatt A p	1980	$18⅛	18¼	18⅛	
Lacanex	1000	105	105	105	
L Shore	z4	206	206	206	
Langis	z100	8	8	8	
Lasifr Km	2000	23	23	23	+ 1
Leu Fin	100	$5⅛	5⅛	5⅛	— ⅛
Leigh Inst	3700	220	215	215	+20
Livingsto	200	$9⅞	9¾	9¾	+ ⅛
Lob Co A	150	$5¼	5¼	5¼	
Lob Co B	200	$5¼	5¼	5¼	+ ⅛
Lob Co pr	z45	$22	21⅞	21⅞	
Loeb M	430	285	275	275	— 5
Lost River	500	286	286	286	— 4
Lytton M	500	78	78	78	+ 1
M to O					
MEPC	100	$7	7	7	+ ⅛
MICC	200	$10	10	10	
Maclarn B	z50	$28½	28½	28½	
MB Ltd	6745	$18⅞	18	18	— ¼
Madeline	300	181	180	181	
Magnetcs	1520	35	32	35	+ 5
Majstc Wil	400	295	275	295	+15
Man Bar	1000	65	65	65	
Maritime	1405	$16¼	16½	16¼	+ ¼
Martim A p	100	$7¼	7¼	7¼	— ⅛
Martin	z100	15	15	15	
Mass Fer	10647	$17¾	17⅜	17½	+ ⅛
Mas F 2.50	290	$25⅛	25⅛	25⅛	
Mc Adam	1000	38	38	38	+ 1
McGraw H	700	470	460	470	+ 5
Mc Intyre	400	$43½	42¾	42¾	+ ¾
McLaghin	100	$8	8	8	
Mercantil	890	$18¼	18⅛	18⅛	+ ⅛
Met Stor A	z50	$12⅞	12⅞	12⅞	
Midrim	1600	12½	12½	12½	
Mindamr	1000	17	17	17	+ 1
Molson A	12100	$19½	19⅜	19½	+ ⅛
Mon Life	100	$26	26	26	
Mtl Trust	400	$11¾	11¾	11¾	— ⅛
Moore	2436	$46¼	46	46⅛	+ ⅛
Multi-Mi	17000	53	49	49	+ 1
Multi Acc	300	300	300	300	
NBU Mime	14900	310	305	305	+ 5
NSI Mark	7100	213	210	213	+ 3
NaChrs I	5550	56⅛	53⅛	6	+ ⅛
Nat Trust	340	$15	15	15	
Neonex	500	135	135	135	
NB Tel	475	$13¼	13¼	13¼	+ ¼
NB Tel 1.85	300	$18¼	18¼	18¼	
Ntld LP A	100	$13⅛	13⅛	13⅛	
Nick Rim	2000	8	8	8	
Noma Ind	200	370	370	370	
Noranda A	1865	$35¼	34⅞	35¼	+ ⅛
Norbaska	1000	20	20	20	— ¼
NC Oils	800	440	435	435	— 5
Nor Ctl G	300	$9¼	9¼	9¼	
Nor Ct 270p	z60	$26½	26½	26½	
Nor Ctl w	900	125	115	115	—15
Nor Elect	410	$27	26⅞	27	+ ¼
Ne Bell w	13100	$7⅞	7⅝	7⅞	+ ⅛
Northgat	2116	380	370	380	+10
Nowsco W	300	$18½	18½	18½	+ ⅛
Nu-Wst A	600	$10⅛	10	10	
Nudlame	1500	34	34	34	+ 1
Numac	300	$10⅛	10⅛	10⅛	
OSF Ind	z50	265	265	265	
Obrien	1000	50	50	50	— 2
Ocelot Ind	6100	$7⅞	7¾	7¼	+ ⅛
Okanagan	660	$6⅛	6⅛	6⅛	+ ⅛
Oshawa A	520	$5¼	5¼	5¼	
P to S					
Pac Coper	z200	66	66	66	
Pac Pete	4310	$23⅛	23⅛	23¼	+ ⅛
Pamour	2500	445	440	440	+ 5
Pan Ocean	1846	$9⅛	9	9⅛	+ ⅛
PanCan P	1300	$15¾	15⅝	15¾	
Pembin A	700	280	280	280	
Peyto Oils	1000	330	325	325	
Phillips Cb	500	$10½	10½	10½	+ ⅛
Pine Point	550	$29⅝	29½	29½	
Placer	130	$8	8	8	
Preston	700	$14¼	14	14¼	+ ¼
Price Co	235	$16⅛	16⅛	16⅛	
Prov B Can	100	$13⅛	13⅛	13⅛	— ⅛
QCI Ind	200	125	125	125	
QCI Ind A	100	215	215	215	+15
Que Man	1500	12½	12½	12½	+ ⅛
Q Mattgmi	1000	33	33	33	
Que Sturg	14100	163	147	155	+ 6
Quenswer	200	310	310	310	
Ranger	3350	$15⅝	15	15¼	+ ¼
Rank Org A	840	325	325	325	— 5
Redpath A	600	$24⅛	24⅛	24⅛	+ ⅛
Redstone	15000	27	25	27	+ 5
Reed Pap A	200	$20⅛	20⅛	20⅛	— ⅛
Reed Osir A	500	$5⅞	5¾	5¾	— ⅛
Reichhold	z83	$19⅛	19⅛	19¼	
Reid Litho	z10	41	41	41	
Revnu Prp	2000	76	75	75	
Reynold p	z3	45	45	45	
Rileys D	z300	99	95	99	
Rio Algom	2429	$31	30⅝	30⅝	+ ⅛
Roman	1991	$14⅜	13⅞	13⅞	— ⅜
Rothman	625	$13⅜	13⅛	13⅜	
Royal Bnk	2370	$24	23¾	23¾	
Royal Tr A	250	$20	20	20	
Russel H	400	$10⅛	9⅞	10	+ ⅛
Ryanor	1200	5½	5½	5½	+ 1
Schneid p p	365	58	8	8	
Scot Paper	100	$19½	19½	19½	
Seagram	1400	$29½	29⅛	29⅛	+ ⅛
Shaw LE A	240	$6	6	6	
Shaw Pipe	z50	$6⅜	6⅛	6⅜	
Shell Can	3072	$15⅞	15¾	15⅞	+ ⅛
Sherritt A	200	$6¾	6¾	6¾	
Siebens	2500	$9⅛	9	9	
Sigma	z10	$25¼	25¼	25½	
Silverwd A	z15	$8	8	8	
Simpsons	750	$7⅞	7⅝	7⅞	+ ⅛
Simpson S	z42	$9½	9⅜	9⅜	
Sklar M	1400	245	235	235	—10
Skye Res	12100	200	275	300	+29
Slat Steel p	z50	$13¾	13¾	13¾	
Slat W Can	700	$9¼	9⅛	9¼	
Sogapet	400	105	105	105	— 5
Southm A	1450	$24½	24½	24½	
Spar Aero	600	250	250	250	+ 15
Spooner	500	19	19	19	+ 1
St Brodcst	120	$8¾	8¼	8¼	+ ⅛
Stelco A	2671	$30¼	30½	30½	+ ¼
Steep R	1600	125	124	125	+ 2
Sterystm	100	475	475	475	
Stuart Oil	400	$11⅛	11⅛	11⅛	+ ⅛
Sullvan A	100	152	152	152	
Sundale O	4000	$5¼	5¼	5¼	+ ⅛
Tara	700	$15½	15¼	15¼	
Teck Cor A	16	320	320	320	
Teck Cor B	2099	290	290	290	
Tex-Sol	5000	13	13	13	
Texaco	225	$27¼	27½	27½	
Texglf	810	$31⅛	31	31	
Texcro	8000	10	10	10	
Tombill	500	75	75	75	
Tor Dm Bk	425	$42⅛	42¼	42⅛	+ ⅛
Total Pet	640	$6	5⅝	5¾	— ⅛
Traders A	809	$13⅛	13½	13⅜	+ ⅛
Trader A p	150	$22	22	22	
Tr 10¼s	100	$10¼	10¼	10¼	+ ⅛
Trader 66 w	900	259	259	259	+ 4
Tr Can Res	6500	51	49	51	+ 3
Trans Mt	525	$10	10	10	+ ⅛
TrCan PL	1000	$10	9⅞	9⅞	+ ⅛
TrCan C pr	z25	$33¼	33¼	33¼	
TrCan D pr	800	$52	52	52	
Travlway	700	$6⅛	6⅛	6⅛	
Trimac	100	435	435	435	+ 15
Trizec Crp	200	$15½	15½	15½	
Trizec w	1200	31	30	31	+ 4
Ultramar	1300	410	405	410	+ 5
Un Carbid	2100	$19¼	19¼	19¼	+ ¼
UGas A	1875	$7⅛	7⅛	7⅛	
UGas B	100	$19½	19½	19½	
U Asbesto	900	$5⅝	5½	5½	
U Canso	1500	$7⅛	7⅛	7⅛	
U Siscoe	5700	$6½	6⅜	6½	+ ⅛
Un Tire A	100	155	155	155	— 3
Versatile	1200	$14	13¾	14	+ ⅛
Versatil A	2875	$13⅜	13⅜	13⅜	+ ⅛
Weldwud	100	$9	9	9	+ ⅛
Wcoast Pt	500	410	410	410	+ 5
W Pet A p	200	$14¼	14¼	14¼	+ ¼
Wcoast T	255	$21	21	21	
Wcoat 8½ p	200	$50¾	50¾	50¾	+ ¾
Wcoast w	300	180	180	180	+ 7
Westeel	300	$12⅞	12⅞	12⅞	+ ⅛
W Decalta	1700	$5½	5	5	
Westmar	100	$9	9	9	+ ⅛
West Mine	1650	237	237	237	— 10
Westfield	z150	84	84	84	
Westmil	150	300	300	300	
Weston	1250	$18½	18¼	18¼	— ⅛
White Pas	161	$7½	7¼	7¼	+ ⅛
Whithorse	200	195	195	195	+ 5
Whonok A	100	55	5	5	+ 10
Willroy	2000	90	90	90	
Woodcrest	4000	53	51	51	— 3
Woodwrd A	350	$18½	18½	18½	
YR Prop	223	$23¾	23½	23¾	
Yk Bear	450	220	216	216	— 1
Zellers	200	$5¼	5¼	5¼	+ ⅛

Trust Units

BM-R4son	600	$12	12	12	+ ⅛
BAM-RT wt	1500	125	125	125	
C Perm un	500	8¼	8¼	8¼	+ ¼
Heitmon u	280	5½	5½	5½	
Heitman w	280	24	24	24	
FD Reit w	500	155	155	155	+ 5

Profit-Taking On Bay Street

Toronto stock prices were moderately higher in light mid-afternoon trading, although profit-taking had claimed some earlier sharp gains.

Volume by 2 p.m. contracted to 1.02 million shares from 1.30 million at the same time Friday.

Advances led declines 187 to 122 with 218 issues unchanged. The exchange said trading in shares of St. Fabien Copper Mines Ltd. has been suspended following a cease-trading order issued by the Ontario Securities Commission. St. Fabien closed Friday at 3½ cents.

Trading in shares of Toromont Industries Ltd. resumed at the opening after it was halted Friday afternoon. Canadian Manoir Industries Ltd. said it will not buy the Toromont shares it had received under its $2.25-a-share offer because less than one million shares were deposited.

Toromont, which had not traded by 2 p.m., last closed at $2.80 and Canadian Manoir at $2.65.

Dome Pete gained 1½ to $30¼, General Motors ⅝ to $51¾, Moore Corp. ⅝ to $46¾, Canadian Cablesystems ½ to $1¾ and Dylex A ½ to $7.

New York

Profit taking after last week's sharp gains left the New York market mixed in moderate trading today.

Brokers reported continued encouragement over the sharp dropoff in the rise of consumer prices last month as reported Friday by the labor department.

But they said the runup of better than 30 points in the Dow Thursday and Friday had prompted some short-term traders to take profits.

Xerox was the NYSE volume leader, down 1⅜ to $55½, in trading that included a 248,600-share block at $54½. The company announced price cuts on most of its copiers and duplicators, as well as rental fee reductions starting Jan. 1.

Montreal

Prices were mixed in moderate trading at Montreal. Volume at 2:30 p.m. was 307,400 shares compared with 270,050 shares traded up to the same time Friday. Husky Oil was up ⅛ to $18, Imperial Bank of Commerce ¼ to $27½, Investors Group A ⅛ to $8½, Abitibi ⅛ to $9¾ and Shell Canada ¼ to $15¾, while CP Ltd. was off ⅛ to $14.

London

The London market recorded a broad advance in fairly active trading. Analysts said the rise was supported by increased institutional activity following recent indications that the United Kingdom economy may soon begin to recover. The Financial Times index gained 6.5 to 350.1 in mid-session trading but by the close had slipped back 5.1 points to 344.7. Canadian issues edged fractionally lower in dull trading.

VANCOUVER

Trading Slack

Prices were down in light trading at Vancouver. Volume to 11 a.m. was 420,604 shares.

In the industrials, Canterra as down .02 at .73 on 20,000 shares. Great National Land was up .03 at .83 on 1,000 shares. Block Bros. was up .15 at $3.50 on 1,000 shares. IU International was unchanged at $11.25 on 500 shares. Canadian Imperial Bank of Commerce was unchanged at $27 and Alcan Aluminum was unchanged at $23.75.

In the mines, Cutlass was up .06 at .38 on 71,500 shares. Claymore was down .09 at $1.31 on 40,900 shares. Azure resources was unchanged at .14½ on 19,000 shares. Northern Homestake was down .01 at .14 on 18,500 shares. Midas Resources was unchanged at .30 and Colby mines was unchanged at .85.

In the oils, Tacoma Resources was unchanged at .18 on 15,000 shares. Comaplex was up 1.4 at .40 on 7,000 shares. Stampede was down .03 at $1.92 on 5,200 shares. Captain International was down ½ cent at .13½ on 5,000 shares. Greenland was unchanged at .20 and Whistler was unchanged at .21.

Curb exchange volume was 174,433 shares. Junex resources was up .01 at .24 on 39,000 shares. Great Bear was unchanged at .32 on 37,000 shares. Rimrock was down .02 at .60 on 14,500 shares. AMCA Industries was unchanged at .28 on 8,000 shares. Nomad mines was unchanged at .41 and GBX mines was unchanged at .65.

U.S. $ Revives, Gold Up

LONDON (AP) — The U.S. dollar strengthened on some European foreign exchanges today amid a worldwide revival for the currency. The price of gold also improved after a sharp fall last week.

Some dealers attribut

With Hearts of Oak, Standing Fast under Siege, They Fly the Aspidistra for Their Liege

The Monarchists

By PAUL MOSS
Times Staff

Stout of heart, stiff of upper lip, silly Willie Hamilton be damned, Victoria's loyalists and royalists staunchly fight the good fight in the cause of their sovereign liege.

Some cynics might term it, if not a lost cause already, at least a steadily losing struggle against powerful forces of apathy and disinterest.

Hamilton himself, the British MP and high priest of monarchy critics, claims in his abraisive book My Queen and I: "Today there is in Canada at best a massive indifference towards the monarchy, except among the older generations of British stock in the genteel quarters of 'British' Columbia."

But if such indifference pervades all levels of Canadian life, the Victoria branch of the Monarchist League of Canada isn't shrugging in mute resignation.

True, the scant attendance of 18 members (advanced in years, English accents predominant) at the branch annual meeting last week seemed to back up Hamilton's assertions.

But the energetic chairman Miss Molly Ingram, who cheerfully addresses all and sundry as "darling" or "sweetie," takes obvious pride in announcing that membership has increased "800 per cent" in the period of less than four years since the group was formed.

That takes it from 33 to 265. An appreciative murmur comes from one corner of the hall.

The meeting, of course, starts with the singing of God Save the Queen. A color portrait of Queen Elizabeth stands on the table beside the chairman.

MISS INGRAM
. . . stiff upper lip

There is some discussion about the method of payment for membership dues, which finance the "fighting fund" of the league's Ottawa head office, and about the general financial picture.

Miss Ingram admits it may be necessary "to do something ghastly like a garage sale, which doesn't seem particularly appropriate for the Monarchist League.

Also discussed is a proposed essay contest for Victoria-area schools, run in conjunction with the school district. The essay's theme is to be "The Role of the Monarchy in Canada, Past and Present." Members agree the groundrules should stress the "positive" aspect.

Miss Ingram's annual report covers the period since March, 1973, because apparently there was no annual meeting for a couple of years.

It tells of showings of the film "A Queen is Crowned" at the Newcombe Auditorium, where the audiences included 500 school children in a later interview she comments that the majority were from independent schools); of five letters received from Buckingham Palace expressing thanks for best wishes on birthdays and other special royal occasions; of talks by visiting speakers; of memorial services and dinners attended.

A letter went to Prime Minister Trudeau, External Affairs Minister Mitchell Sharp, John Diefenbaker and others, including local MPs Allan McKinnon and Donald Munro, to protest the redesigning of the Canadian passport and removal of the Crown symbol.

There was only qualified support, however, for a 1974 petition from another branch which sought the reinstatement of royal symbols on mail boxes and Post Office trucks.

Revealing a pragmatic streak, Miss Ingram tells the meeting she felt obliged to point out that, while she fully agreed with the petition's aims, the matter appeared to be a fait accompli leaving "little chance of the present government acceding to our request."

With considerable relish, she refers to the much-publicized radio duel of words between Stratford fencing master Patrick Crean, noted for his recitals of Rudyard Kipling's works, and "that revolting Willie Hamilton."

HAMILTON
. . . silly Willie

Crean, who couldn't say all he wanted to in the scant few minutes allotted to the item, subsequently satisfied honor in a long letter to the British MP.

The letter, in which he calls Hamilton's book "scurrilous" and the author "a bounder," is read to the members and obviously well received.

Miss Ingram adds for good measure that when she visited the House of Commons in London recently, Hamilton had just finished speaking and an opposition member called out: "What a nasty little man you are."

In an interview after the meeting, she says she hasn't read Hamilton's book and she has no intention of doing so. It isn't surprising, after all. To all monarchists Hamilton must be a royal pain in the asterick.

The League was formed in 1970, she says, and is dedicated to fostering enthusiasm for the monarchy as a living institution, and "inspiring loyalty to the Queen of Canada."

Another of its aims — hence the passport protest — is to "stop the erosion of royal symbols and prerogatives" in Canada.

The monarchy: waxen . . . and waning?

Miss Ingram admits that such tasks are difficult; that many people, especially the younger generation, don't recognize the important role of the monarchy in the Canadian constitution.

But she rejects any suggestion that the League's members are a futile few attempting to stem the ride of republican indifference.

"We are trying to stimulate them," she says simply.

"We feel the monarchy is the greatest safeguard against communism or any other form of totalitarian government.

"We feel it is vital to the survival of Canada as an American nation of unmistakeable Canadian identity."

Hamilton, meanwhile, gives the monarchy only another 50 years to extinction.

If he's right, all Victoria will have left as mementoes will be its city name, a street name or two and some still figures in the Wax Museum which no one will recognize without the name tags.

If indeed they can now.

jack scott

Sports Without Grunts —We're Getting There

Does one detect a certain note of wistfulness in these television commercials by the group which calls itself "Participaction" to strengthen the Canadian moral fibre through exercise, calisthenics, participant sports, outdoor athletics and such? Oh, yes, one does.

Participaction's aim is, to put it mildly, a worthy one, but the odds are fearfully stacked against achieving the goal of national physical fitness for the simple reason that sports for Mr. Everyman in Canada have become more a matter of watching than doing.

Where the word, itself, once meant the pursuit of pleasure, recreation and the developing of a robust muscle tone it now more often means the tranquilization of nervous tension through competition, the mastery of skills and techniques and the attendant social life. People no longer climb mountains. They ride up to the summit in lifts. Only this week I chanced upon a ski magazine which features an insert with complete instructions on the making of 32 "after-sports drinks" with Southern Comfort, the gracious, 100 proof beverage of the Old South.

Strange, isn't it? Hardly a week goes by without the breaking of a world record in some athletic endeavor. The attendance at purely professional games, in person or through television, now exceeds that of the attendance at North American churches of every denomination. The sale of sporting equipment is at a record peak.

★ ★ ★

All of this would surely indicate that we're "sports-minded" as never before. Yet the overwhelming evidence, reflected in the sharp cries of alarm from every government body that's concerned with physical fitness, indicates that Mr. Everyman has never been in quite such awful shape. Over and over we're told that the average 60-year-old Swede is in better condition than the average Canadian of any age.

The newest and perhaps the most disturbing trend is to scientifically separate physical exercise from sport so that the participant may have the pleasure of proficiency and the thrill of victory without so much as breathing heavily.

At the little club where I occasionally play the motorized golf cart has become so popular that a whole complex has had to be built to house them. A player can get around 18 without so much as being winded.

In tennis there's now a machine that fires 26 balls a minute at the feet of the player so that he does not have to move about in the dreary, fatiguing manner of yesteryear. In almost any competition there are ball-boys and ball-girls to run after anything that's not in play.

Even in archery, which once compelled the shooter to retrieve his arrows on foot, there are now targets on tracks which return the darts to the indolent bowman.

The skeet ranges have become a splendid substitute for trudging over meadow or through the forest as a challenge to one's marksmanship. You just stand there while an attendant triggers the target.

The cross-country slopes of many famous winter resorts are now dotted with a device called The Ski Pony, a sort of horizontal helicopter which drags the happy skier behind it so that he may go up hill and down dale by just hanging on, a new twist on the tow and chair-lift principle that's done so much to take the exertion out of that sport.

★ ★ ★

We note, too, in the junior world, the spectacular success of Canada's national game which comes in a table-top mechanized version exactly duplicating the shots and team-work of hockey, which once had to be played on ice. Children are said to develop magnificent muscles in the thumb and forefinger without even having to go outside.

The ultimate in leisure-without grunts, giving us a heady glimpse of the sports of the future, is the invention called The Ski-Deck which, its inventors feel, may revolutionize this particular form of exercise. It's hard to see how it can miss.

This, I gather, is simply an endless belt, or carpet, a sort of perpetual, mechanical hill which moves **under** the skier without necessitating his passage downward or upward. He just stand there. The electrically-driven mountain, like a stepless escalator, does all the work.

The advantages are many, of course, since the skier need merely drive down to his nearest air-conditioned, steam-heated Ski-Deck Parlor, have a heap of fun without exposing his lungs to the chill winter air, and be only a step away from the bar offering 32 "after-sports" drinks.

It's small wonder then that Participaction seems strangely lacking in conviction in its call for a super-race of vital, healthful, bright eyed, apple-cheeked Canadians through sports. Obviously our ultimate aim is to devise methods of playing any game from the supine position and, anyway, how many 60-year-old Swedes are you apt to meet?

Record Tourist Year —For Grumbles, Too

By AL FORREST
Times Staff

Local merchants are concerned that tourist business may drop next year after a flood of complaints this summer that prices are higher here than in the United States, Visitor Information Centre president Terry Farmer said today.

"The tourists were really shocked about the prices here. Everyone is concerned because of the number of complaints we have received."

Farmer said Victoria prices are no higher than those in Vancouver but are higher than in Washington State and Oregon. For example, a Vancouver hotel room costing $40 a night could be obtained south of the border for about $30.

"The local merchants are concerned about this problem and we are looking for solutions."

He said the high minimum wage of $2.50 an hour plus high mortgage interest rates for newly-constructed hotels and motels makes prices higher here than in the U.S.

Mortgage interest rates are lower in the United States.

Mayor Peter Pollen said he had received a number of complaints at city hall from tourists who thought prices were too high in this area.

Pollen blamed "profligate spending" by the provincial government for the soaring inflation rate in B.C.

"The first thing Barrett did when he took office was to raise his salary from $28,000 to $52,000 and the rest of the government has followed this example."

By contrast, the cost of living increases awarded city aldermen seems pretty small, he said.

Pollen said tourists are complaining that they can not find a decent meal in Victoria under $10. At the same time the firemen and police have turned down a wage offer of 17.5 per cent and are holding out for 34 per cent.

This trend would continue until the provincial government brought its spending patterns under control, he said.

Empress Hotel manager Ted Balderson said he is very concerned about the problem but does not see a solution.

"We can't ask people to take a wage cut so we can lower our prices. We are very much aware of this problem. Some Americans have called it a ripoff but they do not understand that our costs are higher here."

He said the motel industry in the Victoria area must charge in the range of $24 to $30 a night while similar motels south of the border are charging only $18 to $26.

Les Wood, a member of the Victoria Chamber of Commerce tourist and convention committee, said this city is in danger of pricing itself out of the tourist industry by its high prices for food and lodgings.

"The biggest shock they get when they come here is the prices charged for meals and rooms. I think they are used to paying fairly high prices for attractions in the United States and there is little comment about these prices."

Wood said a union man from California said he was aghast at worker demands for a 28 per cent wage increase. The California man was quoted as saying that employers in California "throw a fit" if workers ask for a 7 per cent wage increase.

"With wages so high in this area, prices naturally are going to be higher."

Wood said the combination of high prices and long line-ups at the ferry terminal could reduce the tourist flow in future years. A better ferry service would encourage some tourists to come, despite the high price structure here.

Farmer said the Visitors Information Centre has been holding ongoing discussions on the price problem but has not yet found the solution.

He said local merchants must find a way to remain competitive but there is no way they can reduce prices at the present time because of the high costs they encounter.

"Workers deserve a fair wage but it has to be recognized that wage increases just add to the inflation problem."

If the provincial government were to increase the minimum wage again, it would push all wages higher and make the problem more severe.

Farmer said he hoped the tourists were aware that the high prices here were a result of the high cost-of-living and were not unreasonable for that reason.

However, unless there is some change in the pattern, the tourist flow would decline because of the adverse word-of-mouth advertising by visitors who were appalled at the prices here this summer.

"This has been a good tourist year and we just hope they will come back."

He said an increase in the provincial government's department of travel advertising program might help keep next year's total near the present level.

Victoria Restaurant Association president Gordon Schoor said today he is pleased the problem has at last been brought into the open.

"We in the restaurant industry have been aware of this problem for many months and it will take some sort of leadership from the top to bring costs in line. Right now it is out of control."

Schoor said only governments could show the leadership required to bring the wage spiral under control.

GORGE BIKE-IN WAS 'FANTASTIC'

Response to Sunday's Bike-in at Kinsmen Gorge Park was "just fantastic," Regional Bikeways Committee chairman Allan Le Fevre said today.

Le Fevre estimates some 1,500 people, most of them cyclists, showed up at the afternoon event to demonstrate the popularity of cycling in the city.

Among the political notables on hand were Victoria Mayor Peter Pollen and Ald. Murray Glazier, Saanich Ald. Joe Bourque, MLAs David Anderson and Jim Gorst, Esquimalt Ald. Larry Mann and Esquimalt-Saanich MP Donald Munro.

Winner of the cycle race was Stuart Cox.

The committee organized the bike-in as part of its campaign to get permanent bike paths set up around the city.

Le Fevre said Sunday's event will be followed by more bicycle Sundays, with a cycling route designated for the day in one of the four core municipalities.

The committee is also finalizing a report on facilities for cyclists in the city, he said.

Handguns Used In Cordova Bay Store Robbery

A $700 armed robbery in Cordova Bay Sunday and a holdup near the legislative buildings later in the day have led to the arrests of four people.

In another incident earlier Sunday a large amount of narcotics was taken in a break-in at a Colwood drug store.

Two men and a woman are being held for questioning by Saanich police today after two persons with handguns entered Capital Super Foods, 5124 Cordova Bay Rd., at 5:50 p.m. and took $700 from two tills.

Store clerk Sandy Jensen, 19, unhurt in the incident, later said the two appeared to be a tall man and a shorter woman.

"She was really scared," store proprietor Tom Leung said today. "The thieves took all the money and ran."

"Lucky we had put some money in the safe or they would have got a lot more," said Leung, who was not in the store when the robbery took place.

Police arrested three Victoria persons immediately after the robbery driving a red Volkswagen south on Cordova Bay Road. All are in their 20s.

In the street robbery, an unidentified 52-year-old Victoria woman was robbed of $5 as she passed by the front of the legislature.

Louise Carson, 17, of 614 Esquimalt, appeared in provincial court this morning charged with the robbery with threat of violence and was remanded to Monday.

Crown alleged she approached the woman at 9:10 p.m. Sunday and said, "Sorry, ma'am, I'll have to ask for your purse or I'll have to stab you."

No knife was wielded during the incident, but police found a penknife on the suspect when she was arrested five minutes later.

In the Colwood break-in, a thief smashed a side window to enter Colwood United Pharmacy, 1210 Sooke Rd., early Sunday then pried open a narcotics cabinet and took the entire stock.

RCMP picked up several suspects overnight, but no one has yet been charged.

Pharmacist James Swanson said members of a store renovation crew working later Sunday noticed the damage to the side of the building and reported the theft.

"It appears the thief took out a side window with a large metal object, then forced the narcotics cabinet open. They didn't touch barbituates or tranquillizers," said Swanson, who declined to identify drugs taken.

RCMP said codeine was one of the drugs taken.

Ask The Times

Q. What relationship is Buddy Allen and Mike Lynn to Buck Owens? A.M.

A. **Buddy Allen is Buck Owens' son. As for Mike Lynn, we've never heard of him.**

Experience on Police Beat Led Her to Law Career

Four months as a city cop has paid off for Karen Nordlinger.

She's now received her law degree, being called to the Bar last Tuesday.

She might never have made it if, in 1972, she hadn't been one of seven law students — the others were all male — employed by Victoria as summertime policemen.

The city's project was the first of its kind across Canada.

At that time, Nordlinger was 23 and had just completed her first year of law studies at the University of British Columbia.

★ ★ ★

A graduate of Victoria senior secondary school, Nordlinger had completed her BA at the University of Victoria before deciding to try her hand at law.

That was her year of decision.

She told the Times at that time that the unrelenting pace of her first year in law and the prospect of three more gruelling years had her contemplating a switch to something else.

After two weeks as a city cop, dealing with the law at the grass roots level steeled her to continue her studies.

★ ★ ★

Daughter of Mrs. D. M. Nordlinger of 1875 Lansdowne, who teaches at Oaklands elementary school, Nordlinger comes by her bent for the law honestly.

Her father, who died in 1970, spent the last two years of his working life with the Shore Patrol, many of the family's friends and acquaintances, consequently, being connected with law enforcement.

Nordlinger articled with Warren and Co. and is now on the payroll of the Vancouver company.

Having been a summertime cop, Nordlinger will have more than the usual respect for the police.

As she said in 1972:

"They know their law more thoroughly than many an academic."

NORDLINGER
. . . called to bar

Wage, Price Surtax Urged

OTTAWA (CP) — Andre Raynauld, chairman of the Economic Council of Canada, says the government should give further study to the idea of imposing a surtax on large wage and price increases.

"I have suggested ... the use of a tax system to control inflation that would penalize people, both individuals and corporations, who get excessive increases in incomes," Raynauld said on the CTV program Question Period, broadcast Sunday.

"I think it would be worthwhile to examine this approach very carefully and perhaps it might give us an alternative to full wage and price controls or a wage and price freeze."

He said the council, which advises the government on economic policy, has tentatively proposed a surtax on wage and profit increases that exceed 10 per cent.

The surtax also would apply to "rents, income from investments and so on."

"The principle of a surtax is not that you will want to get additional money for the government," he said. "It is to prevent the increases in income from happening ...

"If they think that they have too high a price to pay to get those increases because it will be taken away from them, then perhaps they will refrain from getting it in the first place."

Raynauld said the former finance minister, John Turner, rejected the surtax proposal as "an administrative monster." A new finance minister has not yet been named.

"In order to apply a surtax like that we will need a very definite commitment on the part of the government as to what prices would be acceptable, what wage increases would be acceptable."

Raynauld predicted some economic recovery in the next few months "but the signs of recovery are still weak."

U.S. Warships Not Prepared

WASHINGTON (AP)—Representative Les Aspin said Sunday that projections from a sampling of official United States Navy inspection reports indicate that only about 30 of the navy's 500 ships may be fully combat-ready.

"Instead of spending billions of additional dollars in new ship construction," the Wisconsin Democrat said, "we should be spending the relatively small amounts needed to improve the readiness of existing ships."

He said that in an analysis of 182 ship inspections — 31 between 1966 and 1973 and 51 in 1974 — only five ships were found fully combat-ready.

Intrepid Victory

CHICAGO (AP) — Intrepid Hero won the second running of the $134,000 Secretariat Stakes by three-quarters of a length Saturday at Arlington Park.

P.D.Y. FOOD CENTRE

CRAIGFLOWER and TILLICUM

Prices Effective Sun., Mon., Tues., Wed.

WEEKDAYS 9 to 9
SUNDAYS 10 to 7

WE RESERVE THE RIGHT TO LIMIT QUANTITIES

Quaker QUICK OATS 5-lb. Bag 1.19

Medium BULK CHEESE lb. 1.39

Frozen Shoulder LAMB CHOPS lb. ..... 79¢

Blue Bonnet MARGARINE 3-lb. Pkg. 1.59

Nabob INSTANT COFFEE 10-oz. Jar 1.59

Magic Skim POWDERED MILK 5-lb. Bag 2.79

Pantry Shelf Albacore FLAKED TUNA 6½-oz. Tin ..... 49¢

Boston CORNED BEEF LOAF 12-oz. Tin ..... 79¢

Laundry Detergent SURF King Size Box 1.79

California Pink or White GRAPE-FRUIT 12 for 1.00

Sweet and Juicy ORANGES 8 lbs. 1.00

Imported Vine Ripe TOMATOES lb. ..... 39¢

STOREWIDE BAY DAY STARTS THURSDAY.

Bay Day

Savings start Tuesday in Housewares and China.

Bay Day Price 219.88

Hoover "Power-Drive" vacuum
The cleaner that adjusts itself to the different depths of carpet pile. With powerful two-speed motor, three-position handle. Easy to maneuver. Tools available.

Bay Day Price 59.88 set

5-piece aluminum cookware set
Can be used waterless or over low heat. Stay-cool handles. 1½ and 2 qt. sauce pans, 6 and 10" open frypans and 4½ qt. dutch oven. Harvest gold porcelain enamel coating

Bay Day Price 41.88

Sunbeam mixer
Compact stand mixer can also be used as hand model. 12 speeds, beater ejector, removable cord. 2 heat-resistant bowls. 1-year guarantee.

Bay Day Price 34.88

Touch 'n blend osterizer
9-speed model with 5-cup acrylic container, one-oz. measuring cap in cover. 575 watt motor. Recipe book. One year guarantee.

Bay Day Price 117.88

Oster Kitchen Centre
Special package offer - a blender, mixer, grinder all in one! Can opener attachment, juicer attachment. Save $34 on complete package.

Bay Day Price 17.88

Philips corn popper
"Butter up" popper automatically butters as it pops. Duralon lined with smoked acrylic top, detachable cord. White with decorator trim.

Bay Day Price 24.88

Rival crock pot
Slow cooker with stoneware interior cooks in 10 to 12 hours and you don't have to watch or stir! Two heat settings. 3½ qt. capacity. Harvest gold colour.

Bay Day Price 22.88

Philips electric knife
Finely honed twin stainless steel blades. Popular hole-in-the-handle design with recessed switch. Attached 6-foot cord. One year guarantee.

Bay Day Price 33.88

West Bend griddle
Teflon-coated electric griddle for non-stick grilling, frying, whatever! 19"x12" size with removable probe control. 1500 watts.

Bay Day Price 28.88

Sunbeam frypan
Multi-cooker style with high dome lid, buffet style handles. 11½" square size lets you bake, do roasts. Removable probe control. Harvest gold colour.

Bay Day Price 18.88

Sunbeam steam 'n dry iron
Deluxe model with stainless steel water tank, easy to read fabric guide. 36 holes for steam. Black handle. One year guarantee.

Bay Day Price 18.88

Sunbeam mixette
5-speed mixette that's lightweight and easy to use. Thumb top beater ejector, 100 watt motor, attached cord. White. One year guarantee.

Bay Day Price 19.88

West Bend percolator
30-cup percolator makes delicious coffee in no time. Aluminum interior, harvest gold exterior. Pouring spigot at the bottom. One year guarantee.

Bay Day Price 18.88

Fondue pot
Porcelain enamel on steel in attractive orange colour. With wooden handle and knob. 2 qt. capacity. Includes alcohol burner, stand, metal tray, 6 forks.

Bay Day Price 13.88

Romertopf clay baker
For flavourful cooking. Makes even inexpensive cuts of meat tender and juicy. Ideal for the diet conscious. Large enough to hold a 6 lb. chicken.

Bay Day Price 18.88

Baribeau salad bowl set
Attractive seven-piece set made of Eastern Canadian hardwood. Includes serving bowl, four individual bowls and servers. An ideal gift item.

Bay Day Price 2.88

Vegetable steamer
The healthful way to cook fresh vegetables or heat leftovers. Collapsible stainless steel steamer fits most saucepans.

Bay Day Price 9.88

Ironing board
All metal construction. Easy to put up and down, adjusts to several heights. 54" length.
Pad and cover fits 54" board, **3.88**

Bay Day Price 24.88

"Medallion" TV tables
5-piece set with storage rack and four tables. Brown background, gold-coloured lace motif and edges. A useful item for home or gift.

Bay Day Price 28.88

Torcan baseboard heater
Radiant heat plus fan-forced warm air heating. Thermostatically controlled. 38" long, 5" deep, 7" high. 1500 watts. One year guarantee.

Bay Day Price 26.88

Space saver
Two sturdy plastic cabinets with metal doors. Chrome legs. Screened-on shell design in gold or white.

Bay Day Price 14.88

Rockland hamper
Upright hamper with scroll-patterned vinyl covering, hinged and padded top. Air vents prevent mildew. Gold or white to complement your bathroom decor.

Bay Day Price 10.88

Rockland bathroom scale
Easy to read. Gives weight in pounds and kilograms. Vinyl covered with rubber grips on base. Carrying handle. Wipes clean in a second.

Housewares and Floorcare

Noritake "Progression" china
Oven-to-table-to-dishwasher dinnerware in your choice of four patterns: Blue Moon, Sunglow, Pearl White, Palos Verde.
4-piece place settings of dinner plate, b/b plate, cup and saucer. 14.48 ea.

Bay Day Price 29.88

"Pontessa" dinnerware
Good-looking, dishwasher-safe dinnerware made in Spain. Choose: Fiesta, Sonata, Fantasia. 20-piece sets for 4

Bay Day Price 1.68 ea.

Noritake Commercial selection stemware
Goblets, wines, sherbets, highballs, old fashioneds. Blue or green glass. Also some pieces available in smoke and amber glass.

Bay Day Price 12.88 setting

Noritake fine china
Fine dinnerware in 5-piece place settings. Includes dinner plate, b/b plate, salad plate, cup and saucer. Patterns: Asian Song, Kendal, Mirano.

Bay Day Price 16.88

Umbrella stands
Made in Spain. A useful and decorative item for your home. Choose from several attractive patterns. Each stand approx 18" high.

China

If you can't come in ... phone 385-1311. Order board open 9 a.m.

DAILY STORE HOURS 9:30 A.M. TO 5:30 P.M. THURSDAY BAY DAY 9 A.M. TO 9:30 P.M.
FRIDAY 9:30 A.M. TO 9:30 P.M. PHONE 385-1311. FREE CUSTOMER PARKING.

Hudson's Bay Company